"ALL QUIET ON THE WESTERN FRONT"
THE GREATEST NOVEL OF THE WORLD WAR! Begins Sunday—Continues Daily in the SUN-TELEGRAPH

Pittsburgh Sun-Telegraph

ESTAB. 1927—VOL. 4—NO. 159 FRIDAY, JULY 12, 1929 THREE CENTS

WEATHER

Partly cloudy this afternoon, tonight and Saturday; probably local thunder showers; not much change in temperature. (Detailed report—Page 17.)

WALL ST. CLOSE

Thaw Estate Inventories at Three Millions

$1,000,000 GARBAGE SUIT DRAFTED

Today

Harassing Mr. Hoover.
Prohibition Suggestion.
Fliers and Flying.
Too Many Potters.

—By ARTHUR BRISBANE—

PRESIDENT HOOVER, great engineer, has been kept busy since his inauguration by prohibition problems.

Now he is asked to develop and enforce new blue laws. The blue law gentlemen want Washington made into a "Blue-Law-Paradise," that the city may be an example to the nation.

POOR President Hoover, listening to six speeches in favor of Sunday blue laws, all in one day, must wonder when the country will allow him to do some engineering.

After all, preventing Sunday golf in the District of Columbia is not as important as the Boulder Dam or flood control.

LITTLE Mrs. Kao, wife of San Francisco's vice-consul, is accused of bringing, in 11 trunks, thousands of little tin boxes full of opium, worth $1,000,000.

The little lady cannot think what enemies could have put that opium in her trunks.

THE Chinese government, not sentimental, requests Uncle Sam to return the lady to China, promising to have her executed.

That is the Chinese penalty for opium smuggling.

We might try that in our prohibition crusade. Rows of bootleggers' skeletons swinging from the gallows, with chains clinking on their fleshless bones, ought to have some effect.

WILLIAMS and Yancey, American New York to Rome fliers, bought new clothes in Rome and visited Mussolini. He kissed them both, surprising those primitive Americans.

In the excitement of the moment, they said they would go home, fly the Pacific and get the $50,000 prize offered for a Dallas to Hong Kong flight.

A few years ago Lord Northcliffe was offering $50,000 for a flight across the English Channel.

THE Boeing Air Transport Company, first flying unit that C. E. Mitchell's $100,000,000 National City Bank concern absorbed, plans a 30-hour trans-continental air service—all airplane, no railroad—to include Seattle and the northwest coast.

LINDBERGH, who manages Gen. Atterbury's transcontinental line for the Pennsylvania and Santa Fe roads, predicts "flying Pullmans." That will come.

The late Mr. Carey, president of the Pullman Company, had his engineers working on that problem.

A passenger, eastbound, by the Pennsylvania airplane and railroad route, is making the trip from the Pacific coast to England in eight days, a new record.

RUSSIA, to let the world know she is not standing still, sends a giant, all-metal monoplane, flying, non-stop, from Moscow to Berlin, and then all over Europe, Paris, Rome, Vienna, etc., carrying passengers and reporters.

A GERMAN plane flies, using heavy oil for fuel. That may be more important to aviation than more sensational performances.

MR. WOLL, vice president of the American Federation of Labor, tells the Potters' Union: "Since machinery makes fewer potters necessary, it will be necessary to reduce the working week to less than five days."

Mr. Woll says: "Organized labor has to exist, even if its income is lowered by new machinery."

ORGANIZED Labor may have to perform some different kind of labor. When locomotives came in, for instance, no arrangement was made to let stage coach drivers continue driving their stage coaches. When automobiles came, "hack drivers had to learn to drive automobiles."

THE Prince of Wales knows that California produces able girls.

He watched Helen Wills play a private match against a first-class British male player.

The California girl won, 6-2, 6-4.

SPANIARDS used to say they sent the sunshine of Spain to the foggy British Islands in bottles, port and sherry.

California ships her sunshine to Great Britain in very attractive and vigorous packages.

MRS. KATHERINE TINGLEY, energetic, and a theosophist, is dead, aged seventy-nine.

A brilliant woman, she adopted eastern ideas and believed that her mode of life and thought would produce a long physical existence.

Many a woman has lived much longer, with nothing more esoteric to help her than a Baptist hymn book, an occasional prayer meeting, and a little mild gossip.

DR. ECKEL, of Buffalo, says daily excitement affects the mind, even producing blindness.

Daily excitement, on the other hand, stimulates the mind, and makes men use it.

Without excitement, such as attacks by bears and men from the other valley, we might all be living now in our original caves.

PRESIDENT HOOVER advises "sane, sensible" tariff revision. The adjectives are well chosen, but what is sane and sensible for the farmer is insane and unreasonable in the eyes of the capitalists.

And whatever we may do to protect American labor and business is unreasonable in the eyes of our good European friends.

Fortunately, they are not able to control our legislation yet.

RUSSIA has found letters written by the unfortunate czar, planning a flight to England, when Kerensky came in.

At that time, little boy bankers in Wall Street were buying Russian bonds.

What "those birds won't buy," as Will Rogers says, is hard to imagine.

(Copyright, 1929, King Features Syn., Inc.)

THAW ESTATE INVENTORIES 3 MILLIONS

Standard Oil Stocks Total $1,900,000; Oil Paintings Prove Valuable Assets

An inventory of the personal property of Mrs. Mary Copley Thaw, filed in the register of wills office, today, showed a value of $3,127,772.18. Included in this total were oil stocks of the Standard Oil Company and subsidiary companies, principally, of $1,900,000.

There is $558,044 cash on deposit in the Fidelity Title and Trust Company, $80,000 in bonds and 10 $5,000 life insurance policies. No mention was made of real estate, which, it is said, is worth about $500,000.

$30,445 IN PAINTINGS

The account was filed by P. S. Space and Howard Irish, executors.

The most valuable tangible personal property of Mrs. Thaw consisted of $30,445 of oil paintings, hung in the Beechwood boulevard mansion. The collection included "The Coming Shower," by George Inness, valued at $12,500; "Early Morning—Pastoral" a Corot, $6,500; "The Pack Train," by Adolph Schrever, $4,500; "Woodland Pool," by Vente Diaz, $1,200; "The Harvest Girl," by William Adolphe Bourgereau, $1,200; "Highland Cattle," by Rosa Bonheur, $1,000; "The Clearing," an unfinished sketch by Inness, $750, and "Wild Animals," a Bonheur sketch, $150.

PITTSBURGER INCLUDED

Two paintings by John W. Alexander, famous Pittsburgh artist, are "Before the Mirror," $200, and "The Rose," $175.

The personal jewelry of Mrs. Thaw included an emerald ring worth $400, a diamond solitaire platinum ring worth $500 and three brooches, was valued at $1,874, and

(Continued on Next Page, Col. Six.)

THAW ASKS TAX CUT ON BOOK

Special Telegram to the Sun-Telegraph.

WASHINGTON, July 12.—Harry K. Thaw lost $32,718 in presenting his book "The Traitor" to the public in 1926, according to an appeal from a deficiency income tax assessment filed here today by Thaw's representative at the United States Board of Tax Appeals.

Nine charges of error in making the back tax assessment were chalked up in the appeal against the Commissioner of internal revenue who ruled that Thaw owed Uncle Sam $7,004 for his activities while engaged principally in publishing the book.

"CAPITAL INVESTMENT"

The Commissioner in his letter to Thaw at a postoffice box in Pittsburgh, Pa., declared that most of the expenses could not be disallowed because Thaw was not engaged regularly in the production and sale of books and therefore "The Traitor" came under the head of a capital investment.

The appeal declared that Dorrance & Co., Inc., of Philadelphia, were paid $19,676, or $39.35 per hun-

(Continued on Next Page, Col. One.)

Bow-Richman Troth Excites Hollywood

HOLLYWOOD, Cal., July 12.—(INS.)—Blase Hollywood talked today of but one topic—the reported engagement of Clara Bow and Harry Richman, and speculation was rife as to details of their romance and the when, where and how of their coming marriage "in about five weeks." Miss Bow remained indisposed at her home and would not receive newspapermen, but Richman, musical comedy favorite and New York night club proprietor, said the ceremony would take place as soon as productions in which both of them are being featured are finished.

In the Sun-Telegraph Today

Society	Page 10
Theaters, Movies	Page 11
Fiction	Page 12
Magazine	Page 14
Weather Detail	Page 17
Radio Programs	Page 16
Sports	Pages 24, 25, 26
Finance	Pages 27, 28, 29, 30

Steel Hits 203 As Stocks Soar In New Flurry

NEW YORK, July 12.—(AP.)—A wild bullish demonstration on the New York Stock Exchange today greeted the overnight announcement of the reduction of $14,000,000 in brokers' loans, which came after several successive weeks of gains totaling nearly $500,000,000. About a dozen utilities, half a dozen steels and an assortment of prominent rails and industrials were sent up $2 to more than $20 a share to record prices. United States Steel was bid up $5 to a record price at $203, which is $40 above its 1929 low.

(See details of stock trading on finance pages.)

BOULEVARD BUS, AUTO CRASH

Three persons were hurt and 25 others were shaken when a passenger motor coach of the Pittsburgh Railways and an auto collided at Baum boulevard and Melwood street today.

Te driver of the auto, Ernest Vercanen, of Monongahela City, was rushed to Homeopathic Hospital.

The injured bus passengers were Mrs. C. A. Voss, of 239 Amberson street, and a woman who did not give her name.

Police reported the two machines collided when the auto attempted to turn off the boulevard into a gas station. The bus was bound for downown.

Mrs. Bates Given Divorce in Paris

PARIS, July 12.—(AP.)—A divorce was granted today to Mrs. Vera Arkwright Bates from Frederick Blanford Bates, who was secretary general of the recent conference of experts on reparations. They were married in Paris May 1, 1916, Mrs. Bates being originally from Illinois.

Bates is prominent socially and is known as a close friend of the Prince of Wales, with whom he plays golf when his royal highness comes to Paris.

Coolidge Out Again After 'Big Ones'

WAREHAM, Mass., July 12.—(INS.)—Wearing a broad-brimmed straw hat, a business suit and hip rubber boots, former President Calvin Coolidge was up early today to again try his luck for trout on Cape Cod ponds. Yesterday the ex-President caught nine "speckled beauties" during the forenoon and duplicated this number in the late afternoon. He fished from a flat bottom boat.

Watermelons 2 Cts.; Price-War Bargain

GROVE CITY, Pa., July 12.—(AP.)—Watermelons were obtainable at two cents each here today, but only for a limited time, since the supply was not nearly so great as the demand. A "price war" between two Broad street merchants resulted in the bargains.

AIR LINE PLANS DAILY SERVICE TO CITY

Akron-to-Pittsburgh Planes To Start Operation Monday, Backers Announce

Air passenger service connecting this city and Akron will be started Monday by the Middle States Air Lines, Inc., now operating a simiar lservice between Akron and Detroit. Bettis Field will be the local terminal.

Daily one-way service is planned on the Pittsburgh line, with a plane leaving Akron at 6:30 p. m. eastern standard time, arriving at Canton at 6:45, departing from there at 6:50 and arriving at Bettis Field, Pittsburgh, in an hour's time. The new Akron airport, seat of the $14,000,000 lighter-than-air craft development, will be used for local passenger stops and the Chamber of Commerce Field at Canton will be employed. Return trips will be made from Pittsburgh starting at 8 a. m. Pittsburgh time, arriving at Canton at 8 a. m. eastern standard time, and in Akron at 8:20.

Connections with the Detroit line can be made both ways with a 10-minute stopover at Akron. Lockheed-Vega four-passenger cabin planes are used on the line, three being in operation at present. Harry Smith, former test pilot for the Lockheed-Vega factories, is chief pilot. The company is an Akron concern headed by Ray Hemphill, official of the Colonial Insultor, and has prominent bankers and industrial men as other officers. It was founded two weeks ago and 75 per cent loads have been carried on the Detroit line since organization.

TRAYNOR LOST TO PIRATES

PHILADELPHIA, July 12.—Pie Traynor, captain and star third baseman of the Pittsburgh Pirates, has been ordered to bed for five or six days as a result of a new injury, and Sparky Adams will appear at the hot corner during his absence, Manager Donie Bush announced this morning.

Traynor, who has been playing a brilliant game despite an injured hip, suffered a bruised groin in fielding a savage liner in yesterday's game and an examination this morning showed that the Pirate captain is in no shape to continue play. The loss of Traynor is a tough blow to the club as he has been playing consistent ball.

Manager Bush announced today that Burleigh Grimes would go after his fifteenth victory of the season in the third battle with the Phillies. Claude Willoughby will work for the locals.

CONTRACTS LET FOR AIRPORT, RIVER ROAD

Vang Construction Co. Wins Aviation Field Work; 3rd Lowest Bid, $1,470,379

The City-County Airport on the Lebanon Church road, Mifflin Township, will be ready for use in a little more than eight months, according to the terms of a contract for its construction, awarded today by the County Commissioners.

The Vang Construction Company, third lowest bidder, was awarded the contract at $1,470,379. They are to complete the work in 250 days.

Two lower bidders, J. W. Butler, $899,657 and F. W. Scott, $1,194,838, were eliminated because the Commissioners expressed the belief that their equipment was not sufficient for the physical work within a short period. The bid of the John F. Casey Company, whose equipment was said to be equal to the task, was $1,585,951.

BOULEVARD CONTRACT

Contracts also were awarded for construction of the Ohio River boulevard and the McKees Rocks-Woods Run Bridge at the same meeting.

Each of the contractors submitting bids were asked to state the equipment they would be able to assemble for building the airport. The Vang Company announced they would put 18 steam shovels, seven standard gauge locomotives, 50

(Continued on Next Page, Col. Three.)

HAZELWOOD STACK FALLS

Photo by Pittsburgh Sun-Telegraph.

WORKMEN'S TORCHES CUT STACK'S PLATES

Torches applied to the plates at the base of one of two remaining smoke stacks in Hazlewood, where once stood 15.

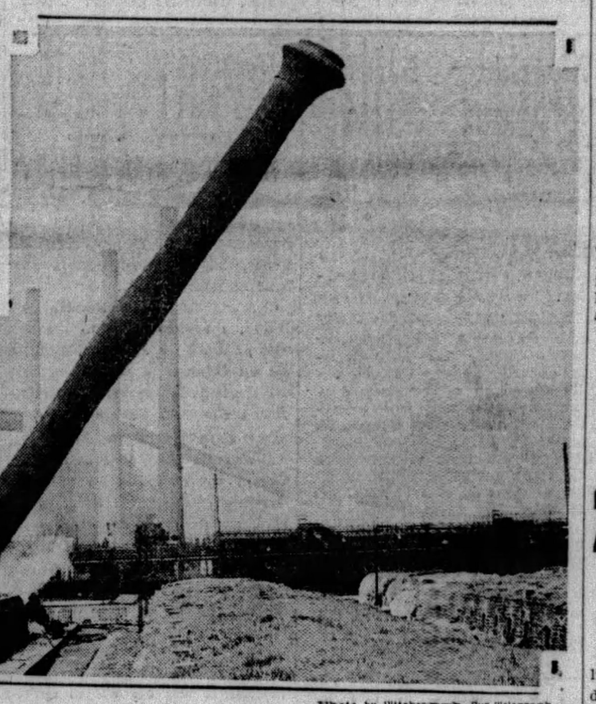

Photo by Pittsburgh Sun-Telegraph.

TOPPLED BY PULL ON CABLES, 200-FOOT SMOKESTACK CRASHES MAJESTICALLY

After its base-plates had been cut, the stack was pulled down from the top by strong cables from a hoist engine. Here is the spectacle as the stack was laid.

Anita Stewart Picks July 24 for Wedding

HOLLYWOOD, Cal., July 12.—(AP.)—Anita Stewart, film actress, who several weeks ago announced she would be married soon to George Converse, heir of the millionaire New York family, last night said that July 24 had been selected as the date of the wedding here. Miss Stewart yesterday was granted a final decree of divorce from Rudolph Cameron, stage actor.

Fights Bee, Car Upsets, Two Unhurt

CUMBERLAND, Md., July 12.—While attempting to kill a bee in his car, J. F. Breinig ran the machine into a culvert on the Keyser road and toppled over a six-foot bank. With Breinig in the car was Mrs. Breinig. Neither was injured.

Man Hurt in Fall, Two Held for Quiz

Edward Fenwick, 51, of 712 Beltzhoover avenue, was in a critical condition in St. Joseph's Hospital today as the result of falling 14 feet to the pavement from the porch at the home of Patrick Tafe, 7 Amanda street, last night. Tafe and Thomas Higgins, 32, of 2812 Arlington avenue, who accompanied Fenwick to the Tafe home, were arrested by Carrick police and held on charges of being suspicious persons while detectives investigated the accident.

Keyes' Assistant Guilty of Bribery

LOS ANGELES, July 12.—(AP.)—Harold L. Davis, former deputy district attorney under Asa Keyes, was found guilty of bribery by a jury in Superior Court. The charge involved a bribe of $7,500 paid to obtain the acquittal of promoters of the defunct Julian Petroleum Corporation, tried in 1927 on fraud charges.

CITY FILES LITIGATION TODAY

Controller Attacks Gillespie On Criticism—City Council In Secret Session on Claim

City Controller Henry O. Evans executed two moves today in his conflict with the American Reduction Company.

1—He prepared to enter suit late in the afternoon to recover from the company $1,000,000 which he charges was improperly added to the city's bill for garbage collection.

2—He issued a statement in which he announced, "I do not give a tinker's dam what Mr. Gillespie thinks"—the same John Gillespie, of Detroit, who has ridiculed Evans' claims. Gillespie will soon assume ownership of the reduction company.

RAPS GILLESPIE

"My responsibility is solely to Pittsburgh taxpayers; therefore," Evans said, "I do not give a tinker's dam what Mr. Gillespie thinks—if he does think—about my actions. Nor do I believe any Pittsburgher is interested in Detroit opinions about us."

Gillespie had charged the city with bad faith in withholding payments of May and June garbage collection bills and had charged that Evans' audit upon which the suit is to be based was poorly done. In his statement, Controller Evans said:

"Judged by his first public fulmination, Mr. Gillespie is deliberately trying to deceive the public. He based his promise of improved collection service here on his assertion that there were no complaints against his Detroit

(Continued on Next Page, Col. Eight.)

200-FT. STACK PULLED DOWN

Pulled to the ground with a blast-like crash, followed by a tremendous cloud of dust, one of two stacks towering 200 feet, once one of a row of 15, passed from the panorama of the Hazelwood district today at the coke works of the Jones & Laughlin Steel Corporation.

The passing of these huge 1,000,000-pound stacks of steel and brick mark the advent of a new day in coke ovens. Built at a cost of millions of dollars, the bee-hive coke ovens have been abandoned for the by-product coke plant, which is extending over the old site.

The destruction was worked by lashing heavy steel cables to the stack near the top, with multiple sets of blocks and tackle at the other end lashed to the ground. A hoist cable led to a hoist engine at a safe distance. Sections of the steel plating were cut half way around at the base by torches, while a single cut was made on the opposite side. It was necessary for the stack to be pulled by the engine before it would topple.

Driver's Injuries After Skid Fatal

Sylvester Patchel, 22, of Universal, died in Braddock General Hospital early today from injuries suffered Tuesday when an automobile in which he was riding in North Braddock crashed into a pole after skidding on the wet street.

Lucky Bucks—New Money for Old

(This New Money Game, Copyright, 1929 by the Sun-Telegraph. All Rights Reserved.)

By ONE BUCK.

Well, folks, here I am. An' believe me, I had the toughest time gettin' rid o' one-dollar smackers yesterday that I've ever had in my life. Cost me plenty of car checks—get that!

Well, y'see, it's this way: I had $1 bills to give away. Their numbers were:

T 53951351 D
A 75238870 E
B 39045371 E
N 80774850 D
R 84022496 D

Redeemable at the Sun-Telegraph for crisp, new, bills o' this new size currency. Yeh, that's what they were!

Th' boss just up and said, "Buck, go out and buy yourself somethin'."

So I ups and goes a-runnin' over to Forbes street, an' catches car 68, bound for Squirrel Hill. Folks out that way like money, it seems to me, so there's an easy place to spend it. Had to buy some car checks, so Conductor No. 1699, crew No. 04, seemed a likely gent to get 'em from. Had to give him a dollar—one o' the kind you can turn in for 20 more—but he didn't crack a smile. Just sorta looked sleepy and turns me out three checks and three quarters. Funny, I'd sorta expected him to get all hot and bothered, when he saw a spot worth two sawbucks; he didn't.

Well, I didn't like the seats in that car, so I moseyed over to Fifth avenue and caught a No. 75 to East Liberty. A woman in a green linen dress—she had dark brown hair—advises me what kind of a panatella to buy in the Mayflower drug store at Penn and Frankstown—just as if I hadn't been buyin' that kind for years, now! She doesn't look at the bill, either. Tried to find out her name from her boss, but he gets sore and says he doesn't want no shieks callin' up his girls an' botherin' 'em! That was at just exactly 4:07 o'clock yesterday afternoon.

Well, over on th' North Side I get a shine in the Real Estate Savings and Trust Building barber shop, an' have a long discussion on the use of carbon-tetracholoride to clean shoes with. Tipped 'im a dime, too, but he didn't smell a rat.

Next I walked into a gas station on Manchester boulevard and Shore avenue, an' bought me some distilled water for th' perambulator. A butch by the name o' Victor waits on me an' tells me all about the fine new cemeteries down South. He takes th' buck and sticks it in his cash register, an' goes on talkin', just as if I hadn't slipped him the equivalent of 20 rocks! Guess he'd be kind a disappointed if he knew it, eh?

Then a little dodger with Daniel Aymer for a monniker slides in to get a "y" changed, an' this bird Victor hands out the dough to him—an' HE gallops off, happy 'cause he got change for his big brother who had a date.

Buys a Sun-Telegraph an' a high-brow magazine from one o' these-here-now newsies at Liberty an' Wood street with one o' them smackers. Talked a coupla secs about the new money.

Well, s'long—keep an eye peeled for them bucks, on account of th' Sun-Telegraph'll give you 20 more for every one you turn in. I pass out th' old ones an' the boss buys 'em back for 20 new ones!

Lucky One-Spots

For Friday, July 12, 1929

T53951351D **B39045371E**
A75238870E **N80774850D**
R84022496D

Mr. Buck at the Sun-Telegraph office will give holders of the above numbered bills twenty dollars each in new money.

If you haven't a Lucky One-Spot, some of your friends may have it. Be sure to tell everyone you know of the Sun-Telegraph's offer. It may mean many dollars—new ones for them.

Many Lucky One-Spots will be put into circulation. Every day numbers of these Lucky One Dollar Bills will be printed exclusively in the Sun-Telegraph.

Bills must be redeemed within 10 days of publication.

Love in Four Languages Fades—So Does $5,000

WASHINGTON, July 12.—(INS.)—It cost Mrs. Martha Pulaski, 35, buxom and pretty widow of Winding Gulf, W. Va., just $5,000 in cash to learn of the faithlessness of lovers.

The police have a warrant for Raymond Mills, 45, who, according to Mrs. Pulaski's story, makes love in four languages.

Mrs. Pulaski has returned to her Winding Gulf home, and this is the story she left behind.

She met Mills three months ago in the West Virginia town where she owned a thriving restaurant. A violent courtship ensued, and Mills urged that she sell her business and come to Washington where they would be married.

Mills came on here first to look for a suitable place to set up business and several days ago wired his fiancee to come. She sold her restuarant for cash and because of that received less than it was worth, she said.

Her brother, Walter Chesman, a drayman of Winding Gulf, took her money to Washington at Mills request. Mills met Chesman, told him that gunmen infested every street corner. Chesman entrusted the $5,000 to Mills, then the latter remembered a telephone call.

That's the end of the story until Mills is caught.

MOTOR STILL SMOOTH IN FLIGHT TO 300-HOUR GOAL

TROUBLE IN ENGINE GONE

All Endurance Records Fall Before Californians; Ask 'Protection' From Crowd

By GEORGE HYDE.
International News Service.

CULVER CITY, Cal., July 12.—Two newly-revealed heroes of the air, Loren W. Mendell and R. B. (Pete) Reinhart, gradually tightened their grip on aeronautical fame today as they relentlessly drove their faithful Buhl air sedan Angeleno onward toward their ambitious goal of 300 hours of continuous flight.

Having already surpassed every similar endurance test in aviation history, the two courageous pilots maintained a steady circling course over the airport here. They passed the 242nd hour of unbroken flying at 9:30 a. m. (1:00 p. m. Pittsburgh time).

END NOT IN SIGHT

No sign of weakening in this unusual ordeal was apparent in either the men or the machine, although it was freely declared that the plane and motor would give way before the flying partners surrender.

At daybreak the ground crew made ready for the thirty-seventh midair refueling, when approximately 100 gallons of gasoline will be transferred to the tanks of the Angeleno.

Mendell and Reinhart were spared the menace of fog they experienced the night before when a heavy haze forced them to fly at low altitudes.

MOTOR GOES WELL

Motor trouble that had first appeared yesterday morning, today seemingly had vanished, and the engine of the Angeleno spun like a top throughout the night.

Notes, dropped from the Angeleno to the runway of the field, breathed utmost confidence in the flyers' chances of achieveing 300 consecutive hours in the air.

"Everything is O. K. except that Reinhart keeps pulling my beard," said one note, signed by Mendell. And the cheering postscript: "See you next week some time."

Another note asked officials at the airport to make preparations for safeguarding the flyers and plane from the throng of spectators at the field, when the Angeleno comes to earth.

At 8:30 a. m. today, the Angeleno had exceeded by more than 65 hours the previous endurance record, established in Cleveland by Byron Newcomb and Roy Mitchell.

One of the most interested spectators was Mrs. R. B. Reinhart, 21-year-old wife of "Pete" Reinhart, who arrived from Salem, Ore., to be on hand for the climax of the flight.

W. G. McAdoo, former secretary of the treasury and owner of the airport and the Angeleno, flew here from Santa Barbara. Herbert Hughes, vice president of the Buhl Aircraft Company, was on his way today by plane from Marysville, Mich., and is expected here tomorrow.

THAW ASKS TAX CUT ON BOOK

Continued from Page One.)

dred, for printing and publishing the 50,000 copies of the book which its author ordered. Other expenses were cited.

UNSOLD COPIES PROBLEM

Sales of "The Traitor" reached 4,400 copies, the statement of appeal declared, 533 copies went to reviewers to secure publicity. At the end of the year 45,067 copies were unsold.

The commissioner declared the unsold copies were worth $62.20 a hundred, the appeal said, while Thaw values the leftover volumes at only $2 per hundred.

The appeal contended that if the commissioner accepted the author's valuation the deficiency tax would not be assessable.

Thaw's net income for 1926 was fixed by the commissioner at $109,163, according to the appeal, which stated that $8,982 had already been paid into the coffers of the Internal Revenue Bureau previously. Other disallowed deductions in the original return were not appealed.

No date for the hearing of the appeal has been fixed.

Woman, 58, Rescued After Death Leap

PHILADELPHIA, July 12.—(INS.)—A 58-year-old woman recluse who gave the name of Anna Casper was rescued by a longshoreman early today when she leaped into the Delaware River in a suicide attempt. She was rushed to Hahnemann Hospital, where it was learned she had also taken poison. She is being held for observation.

Sandino Gets Big Ovation in Mexico

MERIDA, Yucatan, Mexico, July 12.—(AP.)—The exiled Nicaraguan leader, Gen. Augustino Sandino, arrived here from Vera Cruz to make Merida his temporary residence. Gen Sandino received a great ova- from the time he landed from steamer at Progreso until he uded an address before a mass ng in the Variedades Theater.

"BORROWS" PAL'S EYES

Photo by Wide World

HENRY SHERWIN RUPP PAUL DAVID SCHOOLER

Rupp, 19, son of a prominent Long Beach (Cal.) businessman, and Schooler, 19, Washington (D. C.) youth, leaving police headquarters in Washington for the district jail. Passing the mental examination for Annapolis entrance, Rupp failed the eye examination because of color-blindness. n a secoInd test, he paid Schooler $15, they said, to take the test, which he passed. Naval Secretary Adams has forgiven the ruse.

Watching Flight Through Facts And Figures

CULVER CITY, Cal., July 12.—(INS.)—Here are some of the feats already accomplished by Loren Mendell and R. B. (Pete) Reinhart, co-pilots of the record-smashing plane Angeleno.

Broke by wide margins every endurance record made by either heavier-than-air or lighter-than-air craft.

Traversed an approximate distance of 24,500 miles, nearly equaling the circumference of the earth at the Equator.

Successfully transferring more than 3,000 gallons of gasoline and 50 gallons of oil in 37 refuelings in midair.

Demonstrated practicability of newly devised oil pumps for rocker arms.

Demonstrated hitherto unparalleled endurance of plane, equipment and motor, as well as fliers.

Pointed to possibility of round-the-world nonstop flights with aid of midair refuelings.

QUARTET HELD IN SHOOTING

Three Negro women and one man, in Morals Court today, denied knowing anything of the shooting yesterday of T. Crumbey Bey, prophet and governor of the Holy Moorish Temple of Science, Arcena street, a Negro religious cult.

The governor was hit by seven shotgun slugs fired from a vacant house at 12 Ledlie street, as he was passing on the opposite side of the street. He was taken to Passavant Hospital, then home. He is not seriously wounded, police said.

Police Inspector James N. Hoey testified he had found a shotgun in the vacant house, which, he believes was used to shoot the cult chief. Several months ago, Hoey said, someone fired at the prophet but missed. Rivalry between two factions was responsible, he asserted.

The four defendants were held over to await the wounded man's recovery. They are charged with felonious shooting. They gave their names as J. Howie Bey, 1732 Arcena street; Minnie Toliet Bey, 1713 Arcena street; Mary Brown El, 16 Ledlie street and Louise Mons El, 1704 Cliff street.

AIRPORT, ROAD JOBS LET

Continued from Page One.)

standard gauge dump cars, 63 trucks, 220 air compressors and build standard track.

County Engineer Norman F. Brown, questioned as to the fitness of Butler and Scott, said he did not think they would assemble sufficient paraphernalia to complete the airport within a year.

ROAD CONTRACT FOUGHT

A wrangle developed in the letting of the contract for the construction of the Ohio River boulevard, extending from city line to Emsworth. Before awarding the contract to Booth & Flinn, at $3,344,848, the low bid, Commissioner Babcock sought to have the specifications changed from brick surface to an asphalt surface.

Commissioner McGovern said he thought it was an attack on the contractor; that the thoroughfare is practically a city street and while he favored asphalt surface on concrete base for country roads he was in favor of brick on the boulevard. County Engineer Brown said he had prepared the specifications calling for brick on orders of Commissioner Armstrong and said that specifications for Allegheny boulevard, the contracts for which is to be awarded in a few weeks, called for brick.

OTHER CONTRACTS LET

Commissioner Armstrong took responsibility for the brick specifications and said that the brick manufacturing industry in Allegheny County represents an investment of $30,000,000.

The McKees Rocks-Woods Run Bridge contract was awarded to the Dravo Contracting Company at $1,780,150, without discussion.

Other contracts let were:

Bradford Woods and Wexford Run road, Harrison Construction Company, $22,230.

Babcock Boulevard, elimination two curves in McCandless Township, Wilkinsburg Construction Company, $87,230.

Chartiers Creek Bridge, Bridgeville, Union Engineering and Construction Company, $84,871.

Mowery, Gill Hall and Cochrane Mill road, J. W. Butler, $143,353.

Western Electric Sends 24,000 on Vacation

CHICAGO, July 12.—(AP.)—A city of 24,000 decamps tomorrow.

The shriek of noonday whistles at the Hawthorn plant of the Western Electric Company Saturday will proclaim vacation with pay for two-thirds of the employes in America's second largest industrial plant.

The shutdown, leaving only an emergency force of 14,000 in the factory with its normal payroll of 38,000, is regarded as the largest vacation exodus from a single plant in history.

Observing that vacations for 38,000 employes otherwise would stretch from January 1 to December 21, causing losses in efficiency, officials of the company determined to concentrate all vacations in a single month. When the first contingent of 24,000 returns, the rest of the industrial city will evacuate.

An emergency payroll bureau has been set up to handle the $2,500,000 that will be handed to the vacationers tomorrow morning.

U. S. FIRM FOR SEA EQUALITY WITH BRITAIN

Vital Note Will Be Sent To Powers; New Method Of Fixing Fighting Values

WASHINGTON, July 12.—An important note on naval armaments is to be dispatched to England and the powers immediately.

In it the United States will tell the maritime nations finally that they must accept some new method for fixing the fighting value of ships, as outlined by this country, or there can be no hope for reduction.

The United States also will say that in any conference the United States will insist upon a navy equal with that of Great Britain.

CONFER WITH HOOVER

This was learned after Secretary of State Stimson, Under Secretary of State Cotton and Secretary of the Navy Adams were closeted with the President for one and a half hours late yesterday. They also were in a long conference with him at the White House Thursday night.

While the White House refused to comment, it is understood that Charles G. Dawes, ambassador to Great Britain, sent a highly important communication to the State Department here as a result of his conferences with the British Admiralty and Hugh S. Gibson, American ambassador to Belgium and the American expert on naval armaments. In it he stated the views of the British and other powers as they have just been revealed.

The impression in official circles, however, was that the British had made a counter proposal to that on which the United States laid down certain very definite methods of determining the fighting value of ships, most of which are said to be objectionable to the British.

MacDONALD, DAWES, CONFER

LONDON, July 12.—(AP).—Prime Minister Ramsay MacDonald and Ambassador Dawes, for the third time since the ambassador arrived in Great Britain, have met and discussed naval disarmament.

But aside from a promise from the British premier that he would make a statement soon on the matter, there was nothing to indicate after the meeting, which lasted several hours, what took place there.

The ambassador said he had had a talk with Mr. MacDonald, but could make no further statement at present.

About the same time the American embassy issued the following statement:

"When the preparatory commission at Geneva adjourned in May, it was for the purpose of giving time for some direct discussions between the governments in regard to the naval problem. The exchanges are now in progress and Mr. Gibson's visit was for consultation in connection with this."

OPIUM CASE UP TO STIMSON

WASHINGTON, July 12.—(AP.)—The decision on whether proceedings will be begun against Mrs. Ying Kao, wife of the Chinese vice consul at San Francisco, for opium smuggling, rests with Secretary Stimson.

According to unofficial opinions, three courses are open to Secretary Stimson in the case. One would be to inform the Department of Justice that the State Department can foresee no reason why proceedings could not be begun. Another would be for the department to tell the Department of Justice that it is a judicial matter for the Attorney General to decide without State Department interference, and, lastly, it was said the State Department also could object to prosecution.

Dynamite Creek to Recover Girl's Body

EAST LIVERPOOL, O., July 12.—Dynamite blasting was resorted to today after a 36-hour search with grappling hooks failed to recover the body of Miss Frances Seckman, 16, high school student, who was drowned Wednesday while bathing in Beaver creek. The body is believed to be wedged between rocks at the bottom of a 20-foot hole.

GRIEF'S BITTER CUP FLOWS OVER

Photo by International Newsreel

RELATIVES OF 10-YEAR-OLD BLACKHANDERS' VICTIM AT GRAVESIDE

Strong arms held the sister of Salvatore DeMora, 10, from jumping into his grave at Malden (Mass.) cemetery as the young woman (left) broke beneath her grief. The lad's mother, Mrs. Santa DeMora (right), was hysterical and fainted as the casket was lowered.

Big Moose Davis Barred From Own Lodge

NORTHUMBERLAND, Pa., July 12.—(INS.)—No man, 'tis said, is a prophet in his own country and Secretary of Labor James J. Davis, director general of the Loyal Order of Moose and one of the best known Pennsylvanians in the nation, today can testify to the wisdom of the ancient axiom.

Known as the "biggest Moose in the world," Davis had much trouble in identifying himself at a lodge meeting here yesterday, having forgotten the necessary credentials and membership card that are required for admittance. Announcing himself as "Mr. Davis," a common name in itself—the doorman expressed little concern in barring the cabinet member's entrance until it was discovered later that he was none other than the head of the organization.

Back In Jail

Photo by International Newsreel

MARY "MICKEY" SEIDEN

"Mickey" as she appeared in New York court to ask for a lessening of the $50,000 bail under which she is held as a material witness in the murder ride given Frank Marlow. Police say she knows much, less bail was refused, and back to her cell she was taken.

THAW ESTATE $3,127,000

Continued from Page One.)

her silverware at $494. Her library of 317 volumes was valued at $150. Her automobiles, a 1920 limousine, a 1925 light car and a 1925 light truck are worth $550.

The present value of the Commonwealth Trust Company fund created for her pastor, Dr. W. L. McEwan, was fixed at $37,435. Schools listed for return of parts of annuities dating from the death of Mrs. Thaw were Jamestown College, Maryville College, Hastings College, Henry Kendall College, now University of Tulsa; Tusculum College and the Union Theological Seminary.

No mention as an asset is made of the $50,000, the sum fixed by the will up to which Harry K. Thaw should reimburse the estate for debts to his mother, as well as to other indebtedness.

British Sub Crew Escape in Blast

VALETTA, Malta, July 12.—(AP.)—The X-1, largest British submarine afloat, today reported an explosion aboard during naval exercises in the Mediterranean. No lives were lost, no one was injured and the vessel was stated to be only slightly damaged. The submarine, which is attached to the Mediterranean flotilla, is returning to Malta under her own power, escorted by the cruiser Ceres, and is expected early tomorrow.

Greensburg Has Padlock Action

GREENSBURG, Pa., July 12.—The district attorney and the attorney general will ask a padlock for a building conducted by Andrew Surowski, John Orszulak and Anna Orszulak, following a preliminary injunction here restrainnig the offenders from violation of the liquor laws.

OUSTED MILK CREW FIGHTS

Six men were arrested and one was treated at Allegheny General Hospital following a clash between former employes of the Liberty Dairy Products Corporation and police at the plant, Sixth avenue and Forbes street, at 6 a. m.

The trouble started, police said, when the men in an automobile blocked the driveway leading from the plant to the street and refused to allow milk wagon drivers to leave. When they ignored the command of a policeman to move on, a call was sent to Central Station for aid. In the fight which followed the arrival of the police, John Foley, 32, of 33 Hooper street, was beaten and sent to the hospital. Later he was released.

NAMED IN INJUNCTION

Police said that several of the men under arrest had been named in the injunction obtained several weeks ago by officials of the company who sought to restrain strikers from interfering with the deliveries.

Those under arrest gave their names as Joseph Dagget, 29, of 1326 Fifth avenue; Joseph Lally, 25, of 39 Kirkpatrick street; Charles Lerenza, 25, of 620 Loretta street; Joseph Devocko, 25, 1322 Gibbon street; Mike Massilka, 22, of 1967½ Federal street, and Frank Cemniara, 17, of 901 Wylie avenue. All were fined $10 each by Magistrate Thomas D. Jones in Central Police Court.

BARRED EMPLOYES

Cemniara, police recalled, was fined in Morals Court a week ago on a charge of taking part in an attack on a driver at Fifth avenue and Tunnel street.

Police said all the men were former employes of the company, and were among those who officials refused to reinstate when the strike was ended Wednesday.

Navy Hunts Ocean Parking Places for Airplanes

WASHINGTON, July 12.—(AP.)—Hunting for parking places for airplanes in the Atlantic ocean is the latest enterprise of the Navy, which has assigned the U. S. Hannibal to make soundings of an area halfway between New York and Bermuda to determine the feasibility of anchoring a floating seadrome there.

At the request of a concern which is now developing a floating landing field for airplanes, the naval vessel has begun covering approximately 1,200 square nautical miles. A preliminary report from the ship said the average depth found was 2,600 fathoms, while in a few square miles in the southeastern corner of the area the bottom was at 2,000 fathoms.

A few spots of shallower depth were found but these were small. Should it be found feasible to anchor seadromes at great ocean depths and to operate them successfully as landing fields, it has been suggested that a series of them eventually will be placed at convenient flight distances across the Atlantic.

CHINA, SOVIET WAR CLOUD LOOMS

Breaking Off of Diplomatic Relations Reported; Japan On Alert in Railway Crisis

International News Service.

A new menace to the peace of the Far East is rising ominously on the horizon today, following nearly 20 years of domestic and international disturbances centering in China.

An unconfirmed report was circulated out of Shanghai that China and Soviet Russia have broken off diplomatic relations.

The latest threat to the tranquillity of China and Soviet Russia may involve Japanese interests in Manchuria, where the new trouble centers, according to International News Service dispatches.

RAILWAY CAUSES BREAK

The Chinese-Russian conflict dates back to the time when the anti-Communist element gained control of the Chinese Nationalist government, but the present crisis was precipitated directly by China's seizure of the Chinese Eastern Railway, which runs through Manchuria. This line has been administered jointly by China and Russia.

Following the recent raid upon the Soviet consulate at Harboin, Manchuria, the Chinese began arresting Russian officials of the Chinese Eastern railway administration, ordering them deported on the charge they were conducting communistic propaganda in China and especially among the Chinese employes of the road and the Chinese soldiers in the zone penetrated by the line.

JAPANESE ON ALERT

There is high feeling in Manchuria. The Japanese are watching the situation closely for any move the Chinese may make against the South Manchuria Railway, which is controlled by the Japanese.

Dr. C. T. Wang, foreign minister in the Chinese Nationalist government at Nanking, is in Pekin conferring with northern Chinese officials upon the Manchurian situation.

CITY DRAFTS GARBAGE SUIT

Continued from Page One.)

company. His Detroit company has nothing what ever to do with collection of garbage. The first time they have anything to do with garbage is after the city has collected it, hauled it to the railroad, dumped it into a railroad car and the railroad has hauled it many miles from Detroit. There the Gillespie company turns it into grease and other by-products.

CHALLENGES COMPANY

"Of course, it would be charitable to assume that in this instance, Mr. Gillespie does not know what he is talking about, that is he is trusting to false information given him by someone connected with the company. The facts are that this radio set was charged to the city in 1926 as a cost of operation, concealed in the phrase, "miscellaneous" and that there is no record of any reimbursement by the president, who purchased it, unless that reimbursement was made in 1929, after the period of our audit. This radio set is only one of many items amounting in all to $1,573.25, charged in the year 1926 to Mr. Hill's expense account, of which sum Mr. Hill paid only $27.30, as shown by the books.

Gillespie had charged that Evans did not have all the facts in the "radio-set" entry. The truth was, Gillespie reported, that the company bought the sets for employes, who later paid the company.

"In our audit we must examine some 30,000 documents, some of these containing many items. The facts as to many of these, must be dug out of concealment, followed through devious trails. It may be that we may make a mistake in some small item. The public may rest assured that such mistake, if any, will be unintentional.

"So far as concerns the implied threat to discontinue service, I can only say to Mr. Gillespie in colloquial phrase, 'Try and do it!' The company now has about $500,000 in quick assets, after payment of the recent cash dividend of $500,000. This $500,000 of quick assets which the company still has will carry on operations for seven months. If Mr. Gillespie requires the company to secure the city beyond question, the monthly payments will be made."

COUNSEL RETAINED

The city's suit will be entered by the firm of Reed, Smith, Shaw & McClay, retained as special counsel by Evans on authorization of Council.

Council closed its doors for three hours yesterday to discuss with Evans, City Solicitor Charles Waldschmidt and Dr. C. B. Maits, city health director, Evans' charges that the company billed the city for such items as radios, advertisements, boxes for football and baseball games and donations.

The meeting was private at the request of Evans, who explained that the city's suit would be weakened if the matters discussed became public.

The private meeting ended, Council adopted a resolution requesting Evans to recommend whether the city shall accept the company's offer to set up a $500,000 fund pending to meet any court judgments.

HOOVER SILENT AS BLUE LAW BATTLE STIRS WASHINGTON

PRESIDENT'S AID SOUGHT IN ROW

Both Sides Ask White House Help—Alliance Demands Closed Sunday in Capital

By GEORGE E. DURNO.
International News Service.

WASHINGTON, July 12.—The national capital looked on with avid interest today as proponents and opponents of the Sunday blue law jockeyed about seeking a statement of position from President Hoover.

"To close or not to close" seems to have become the question, with Bishop Cannon, Canon Chase and the Lord's Day Alliance in the affirmative and the National Association Opposed to Blue Laws, Inc., the Seventh Day Adventists and a seeming majority of the residents of voteless Washington in the negative. Both sides of the controversy want a public word from the President; Mr. Hoover does not appear disposed to give voice to that utterance.

CALL AT WHITE HOUSE

The stalwarts of the Lord's Day Alliance started all the disturbance Wednesday when they descended upon the White House and made half a dozen speeches to the executive, explaining why Congress should be encouraged to pass a bill introduced by Representative Lankford (Rep.), of Virginia, which would compel the residents of the District of Columbia to do nothing but rest on Sunday.

"Not a 'blue law'," remonstrated General Secretary H. L. Bowlby at the time, "but a 'red, white and blue law'."

This move of the clergy and laymen from New York, Boston, Philadelphia, Pittsburgh, Brooklyn and other eastern points to eliminate movies and baseball in Washington on Sunday brought a prompt counter fire from the National Association Opposed to Blue Laws. Prof. Henry Flury, of that organization, announced from New Jersey his intention of coming here at once to lead a demonstration in opposition.

ASK STATEMENT

The presses were hardly dry with word of this movement before Bowlby and the Rev. David G. Wylie, president of the Lord's Day Alliance, returned to the White House, intent on getting the jump on their adversaries. They wanted, they told Secretary George Akerson, a written statement of position from Mr. Hoover in answer to their Wednesday call.

Akerson was most gracious and most diplomatic. Such an answer would be forthcoming, he assured them—"in due time."

The gentlemen of the press called on Akerson immediately following the departure of Bowlby and Wylie. Their purpose also was to ascertain just what Mr. Hoover's position was in connection with "red, white and blue Sundays." Akerson again proved most genial, but he had nothing to say for publication.

The inference to be drawn, if there was any, was that the President had enough troubles on his hands without being dragged into a discussion of movieless Sabbaths.

He Works

Photo by International Newsreel

JOHN LAW

This chap is not a bricklayer, except in the good ol' summertime. He's the captain-elect for Notre Dame's 1929 football team and is at work in New York to condition himself.

11 BOYS KILLED IN 'RESCUE' FIRE PLAY

Crowd Applauds Lads' Pleas As Acting, Unaware Flames At Drill Are Uncontrolled

GILLINGHAM, England, July 12.—(AP.)—Eleven boy cadets from the Chatham naval barracks were burned to death here last night when a dummy house at a charity bazaar took fire and was consumed before they could leave it.

Three firemen and three or four other would-be rescuers were injured seriously.

The house, a three-story structure of wood frame and canvas, was constructed to allow the local firemen to demonstrate a rescue for the charity fete. The boys climbed to the upper stories to represent occupants.

Spectators saw the house suddenly burst into flames, but thought it part of the program. The boys, gesticulating wildly from the windows high above the ground, were applauded as being good actors by the large crowd.

Suddenly it was realized that what had started as play had become an intensely real life and death drama. Firemen rushed to the rescue, dashing into the flaming building and pulling victims from the blaze. Some of the spectators at great danger to themselves assisted, as the others watched, horror-stricken.

Apparently the blaze was started prematurely.

An undetermined number were saved. It was believed there were 15 boys in the house originally and that five of these were extricated alive from the flames. One of these later died at a hospital.

CO-EDS LEARN ABOUT PITT FLYING COURSE

BEE SMITH

W. S. ROSENBERGER

PHOTOS BY PITTSBURGH SUN-TELEGRAPH.

Pilot Rosenberger and Miss Smith, University of Pittsburgh co-ed, climbing into a plane for a flight from Pittsburgh-Butler airport. Co-eds visited the field to learn about the aviation course the university is going to give.

REED RAPS TARIFF TO HOOVER

Pennsylvania Senator Tells Presiednt Rates Too High; Watson Denies Discord

By WILLIAM S. NEAL
International News Service.

WASHINGTON, July 12.—The Senate Finance Committee will rewrite the Hawley tariff bill passed by the House and materially slash the rates in "the highest tariff bill in history," it was predicted today following a series of rapid-fire developments in the tariff fight.

President Hoover is represented as being considerably perturbed over the criticism directed at the House bill that many of the House rates are higher than necessary to protect industries, and would lead to unwarranted price boosts. At the same time he is committed by campaign speeches to a tariff which insures the home market for American producrs.

REED RAPS RATES

Not only are Democratic leaders keeping up their tirade against the measure, but two of the Senate's outstanding advocates of high protective tariffs—Senator Watson, of Indiana, Republican leader, and Senator Reed (Rep.), of Pennsylvania—have told the President that many rates in the House bill are too high.

Senator Watson, today declared that the President and he are in entire agreement of tariff legislation.

He denied reports of discord which followed in the wake of a conference yesterday between the President, Watson, and Senator Reed, which led the White House to deny statements attributed to Watson that the President had laid down "an American yardstick basis" of tariff making.

BORAH ATTACKS SCHEDULE

Meanwhile opinion is varied on the effect of the protests delivered by 25 foreign nations. Senator Borah, (Rep.), of Idaho, declared that they would have little effect on the Senate's deliberations.

"But, in my opinion," he said, "the real kick against the House tariff bill is with our own people and not with the people abroad. It is the American people who have justification for serious protest. And I, myself, am giving more attention to that than I am to objections abroad.

"I do not think that in all the history of tariff legislation there has been such an utter disregard of the pledges of a party as are incorporated in the House tariff bill."

SEEK TO ANNUL HEIRESS' UNION

WHITE PLAINS, N. Y., July 12.—(AP.)—Action to annul the marriage of Mrs. Natalie Guggenheim Gorman, one of the heiresses to the Guggenheim copper fortune, to Thomas M. Gorman, son of a Long Island railway station-master, has been started in Westchester County Court.

John H. Holeworth, former assistant district attorney, who has been appointed guardian-at-law for the 18-year-old bride, said today that Gorman had been served with a summons in the proceedings more than two months ago, and today a notice of appearance as defendant had been filed by his attorney.

No complaint has yet been filed and grounds for the action were not disclosed. Edward A. Guggenheim, father of the bride, is understood to be strongly opposed to the marriage. The Guggenheims are Jewish, Gorman is a Catholic.

Gorman, a young real estate operator, and the heiress were married secretly April 6, at Great Neck, L. I. The marriage became known a week later after Gorman and his bride had returned to the homes of their respective parents.

Mrs. Gorman sailed May 25 with her parents for Europe. Gorman was not at the pier to see them off.

Girl Auto Victim Has Broken Back

FRANKLIN, Pa., July 12.—Miss Dorothy Chapin, 19, may not recover from injuries sustained last Sunday in an automobile accident on the Lakes-to-Sea highway, near Shaws. With a broken back, she is in Spencer Hospital, Meadville. Mrs. Anna Perry, one of three other injured in the same accident, was able to return home from the hospital. One hand was badly crushed.

Butler Oil Man Voluntary Bankrupt

Charles Henry Parker, an oil producer of Butler, Pa., filed a voluntary petition in bankruptcy in Federal Court today. As liabilities he listed unsecured claims totaling $88,485.79, against assets of $8,400.

Man Killed by Train At St.Marys Crossing

RIDGWAY, Pa., July 12.—Struck by a train on the Pittsburgh, Shawmut Northern at the Fourth street crossing, Mt. Marys, Leo R. Herzing, 30, was killed.

Cough Drops Turn Into 'Crazy' Rum, Wife Charges

Her husband was wont to obtain "lightning coughdrops" with which he would prepare a drink that "made him crazy," Mrs. George Guzick, 37, of 509 Behring street, testified in Morals Court today. Guzick, arrested on his wife's complaint that he abused her and their six children, was turned over to social workers.

CO-EDS TO TAKE AIR COURSE

College boys and girls, upon their return to the University of Pittsburgh in the fall, will find an elective course to their liking. Aviation has been added to the curriculum in the school of engineering.

Since the announcement last week a number of young men and women have signified their intention of pursuing the study of aeronautics along with their regular studies, and several have already gone so far as to visit the training school of Pittsburgh Avation Industries, Inc., which is co-operating with the university in placing this new course within the reach of students.

SUMMER CLASSES

Summer school classes beginning July 15 include a course in ground school instruction and several already have enrolled for this phase of the work. Lieut B. A. Glover, Capt. C. C. Sellers and other regular Army instructors have been engaged to conduct the classes. A regular course in aeronautical engineering will be opened in the fall.

CO-EDS TO JOIN

Among those who have already expressed a desire to enter the university flying school are three co-eds—Peggy White, Dorothy Maloy and Bee Smith. These three visited the Pittsburgh-Butler airport yesterday and after a trial hop with Aviation Industries pilots showed considerable enthusiasm towards flying. Lieut. E. M. Powers, airport manager, and Lieut W. S. Rosenberger, together with Lieut C. W. O'Connor, flew the girls over the airport and let them in on some of the secrets of the air and the girls showed keen interest in aeronautics.

SLEUTH HELD AS STICKUP MAN

CHICAGO, July 12.—(AP.)—Detective Daniel Allman, member of the Grand Crossing Station dry squad which has been especially active against saloonkeepers, was arrested last night charged with robbery, armed. A saloonkeeper identified Allman as one of two men who had held him up and taken $50 from the cash register.

Charles Fisher, described as a police informer, was arrested with the detective and identified by the saloonkeeper, William Christian. In Fisher's possession was the police badge of Detective Joseph Hennessey.

The saloonkeeper's story was that Detective Allman and Fisher demanded $100 "for protection." When he refused, the two drew pistols, lined up seven patrons and took $50 from the cash register, police were told.

Elks' Parade Prize Winners Announced

LOS ANGELES, July 12.—(INS.)—With adjournment of the sixty-fifth annual convention of the Elks, awards were announced today by a committee of judges in a parade which concluded the meeting. Prize winners included: Best appearing uniformed body outside of California, won by Detroit; marching uniformed bodies, largest number coming from the greatest distance, won by Queensboro, N. Y.; honorable mention, New York City; best decorated float from a lodge outside California, won by Florida.

OLD BOAT HERE SOLD FOR DEBT

The Julia Belle Swain, which has plied the local rivers five years as an excursion boat, was sold under the hammer of a United States marshal today for $18,000 to pay debts.

Attorney Humphrey Morris, who filed a libel in admiralty against the boat June 26, bought in the craft for the Second National Bank of Allegheny, holder of a mortgage. Libels against the boat include claims of Pittsburgh manufacturing and equipment concerns and employes and totaled about $8,000. The boat was owned by Ed M. Cody and Oscar A. Moore.

Built originally in Santa Rosa, Fla., in 1914, the boat was licensed to travel five miles out to sea. After being brought to Pittsburgh it was used in the excursion trade.

The sale was held in one of the Federal Court rooms, with Joe H. Irona, chief deputy marshal, as auctioneer.

NAVY TO SPEED NEW PILOTS

WASHINGTON, July 12.—(AP.)—Faced with a shortage of pilots to man its growing fleet of airplanes, the Navy is putting into effect a new method of training by which it hopes to speed up the development of capable aviators.

To keep pace with the influx of airplanes into the service under the program designed to give it 1,000 useful planes in five years, the department needed 749 pilots on July 1. It was short almost a hundred men. At the end of this fiscal year, it will need 915 fliers, but expects to have only 787. As the new program of training moves ahead, however, the number of fliers is expected to catch up with the acquisition of planes in 1933.

The new plan covers the three sources of supply of Navy pilots and went into full effect this month. Under the program, the two-year gap that has existed between the graduation of a prospective officer pilot at the Naval Academy and the commencement of his flying course will be closed. A preliminary training course will be given enlisted men at other stations before they are sent to Pensacola. A wider course of instruction will be given to Naval Reserve pilots and a broader use will be made of these aviators.

POLICE AND FIRE VETS WIN CUP

Traffic Patrolman David Walsh, commander of Policemen and Firemen Post No. 3, Veterans of Foreign Wars, has announced that the post won the silver cup awarded by State Commander James E. Van Zandt for the largest increase in memberships in Pennsylvania posts during the last six months.

The cup will be delivered next October, according to Walsh. He declared that the policemen and firemen enrolled 250 new members and that the post now has 305 members.

Walsh's announcement was made at the regular meeting last night in Police Station No. 1, First avenue and Short street. The post adopted a resolution supporting the referendum for increased pay for policemen and firemen that will be submitted to voters at the primary election.

Boy Hit in Face By Long Golf Drive

SHARON, Pa., July 12.—Eddie Myers, aged 7, son of Mr. and Mrs. Joseph Myers, was injured when hit in the face by a golf ball while following his father over the Sharon Country Club course. The youngster was standing 200 yards down a fairway when his father hit a good drive and the ball struck him.

Ex-Service Club Plans Lawn Fete

A lawn fete for the benefit of the Etna Ex-Service Club will be held Saturday evening on the grounds of the Locust Street School, under auspices of the Ladies of Etna Chapter No. 1, Service Star Legion.

Hundreds Attend Shull's Funeral

WAYNESBURG, Pa., July 12.—Funeral services were held yesterday for James L. Shull, veteran Waynesburg railroad man, whose death occurred at the station of the Waynesburg and Washington line Tuesday evening as the last passenger train pulled slowly out of the yards.

Large numbers of the country folk along the Waynesburg and Washington line, along with many of Shull's fellow employes. The Rev. John M. Ward, now of Pittsburgh, but for 22 years pastor of the church which Shull attended in Washington, preached the sermon. A final prayer was offered by the Rev. F. C. Viele, of Waynesburg. The funeral party included more than 50 automobiles. At Oakmont Cemetery the Masonic burial was held.

Fireworks Factory Blasts Investigated

RIDGEFIELD, N. J., July 12.—(INS.)—Investigation is being made today into the mysterious explosions that demolished the Hudson Fireworks Company in a sparsely settled section, near here, last night.

No workmen were at the plant at the time of the explosions.

Damage was estimated at $55,000.

Arrested for Theft Of Carrier's Auto

CONNELLSVILLE, Pa., July 12.—Charged with stealing the automobile of Charles Hardy, Jr., rural mail carrier out of Dunbar, Joseph Cole, of Mount Braddock, has been placed under arrest. He was arrested by Dunbar police within 72 hours after the machine was taken.

Makes 13 Ringers In Horseshoe Game

YORKVILLE, O., July 12.—A remarkable record was made by Denny Frye, Wheeling Traction Company carman, in a horseshoe game at Belle Isle courts in Wheeling. He made ringers in 13 of the 16 frames. Frye made double ringers in four successive innings.

THE MAYOR GOES RIDING ON A WOODEN HORSE

Photo by Pittsburgh Sun-Telegraph.

MAYOR KLINE HORSEBACK RIDING AT SCHOOL PICNIC, PROVING HIMSELF A SPORT TO THE YOUNGSTERS

Perhaps Mayor Charles H. Kline won't work hard today because yesterday he went horseback riding in Pius street, South Side. He is shown holding Bernard J. McGroder, 2½, 1924 Huron street, at the St. Michael's school picnic.

Lift Ban to Let Stimson's Goat Enter U. S.

SAN FRANCISCO, July 12.—(AP.)—William Harrison Bones, Secretary of State Henry L. Stimson's famous goat, has made a triumphal entry into the United States. The Department of Agricultural, at first barring William because the hoof and mouth disease is prevalent in his homeland, the Philippines, relented and allowed him to land.

Bones was given into the care of Capt. E. A. Reigier, an aide of Stimson's now at the Presideo here, and is expected to join the Old Soak, the Secretary of State's parrot, at Washington, D. C., within a short time. Mr. Stimson acquired the pets when he was governor general of the Philippines.

Statue of Liberty To Aid Celebration

NEW YORK, July 12.—(INS.)—The Statue of Liberty will glow with special golden brilliance tonight in honor of light's golden jubilee. Powerful incandescent lamps constructed to throw a dazzling golden glow are to be installed and turned on Miss Liberty as part of the celebration commemorating the fiftieth anniversary of the development of electric light.

Father of Movie Serials Dies Broke, Forgotten

LOS ANGELES, July 12.—(INS.)—Alone, practically penniless and forgotten by a public which once acclaimed him, Francis J. Grandon, 50, "Father of the serial motion pictures," lay dead today in the County Hospital here. He succumbed to paralysis.

Grandon lifted many actresses and actors, among them Mary Pickford, from obscurity to stardom as a director for old-time companies that now are but memories, including Biograph, Imp, Lubin, Griffith-Triangle and Selig. At one time he directed Mme. Petrova.

Grandon was married twice and divorced from both mates. His first wife was Grace Cunard, former film actress.

Friends were endeavoring to communicate with relatives who are believed to reside in Indiana.

Mayor Sees Children Romp At Picnic and Pageant

An amusement park, including a merry-go-'round, swings, and other amusements was erected in the St. Michael's parochial school yard, Pius street, South Side, for the benefit of the hundreds of children who attend the annual St. Michael's school picnic yesterday. Red lemonade, prize bags and other refreshments were served to the children. Linens, hand work, cakes and flowers were placed on sale in bazar booths.

Mayor Charles H. Kline and Superintendent of Police Peter P. Walsh spent the afternoon with the children.

The day started with a parade through the principal streets of the South Side, with 700 children participating. South Side police headed the line of march.

The Women's Conference Society of the Church prepared and served a cooked meal to all present.

The Rev. Conrad Eiben, pastor of the church, was the general supervisor of the picnic, and was assisted by the Rev. Ferdinand Immekus, who was in charge of the kitchen and dining room; the Rev. Bernard Hartman, in charge of the merry-go-round, and the Rev. Winfred Guenther, who supervised the stands on the grounds.

INTREPID ROME FLIERS LURED BY SKY AND SEA MIRAGES

THRILLING TALE RELATED BY PILOTS

Epochal Pathfinder Trip Beset by Many Dangers; Ends in Joyous Triumph

By ROGER Q. WILLIAMS, Pilot, and CAPT. LEWIS A. YANCEY, Navigator,

Of the trans-Atlantic airplane Pathfinder, which Wednesday night completed its journey from Old Orchard Beach, Me., to Rome.

(Written expressly for the New York American and Allied Hearst newspapers.

(Copyright, 1929, in all countries by New York American, Inc., and King Features Syndicate, Inc. All rights reserved. Reproduction in whole or in part prohibited.)

ROME, July 12.—Wednesday night, after we arrived in Rome, we stayed up chatting until 2 o'clock, telling our many friends here the details of our flight to Santander, Spain, and the day's journey, after refueling, to the Eternal City.

Even before we hit the Spanish coast, we saw several mirages and many times were sure we saw land. What we saw seemed as real as Coney Island, with its sandy beach; its rollers and breakers. Yet we were hundreds of miles from Portugal or Spain.

Once, we were sure land was ahead of us, just as the horizon, and headed straight for it. Soon afterward, the land, the rollers and the beach vanished as in a moving picture shot, and we had only clouds to gaze upon. Everything had been a mirage, with beach and mountains pictured above the clouds. Then we grew wise.

When "land" next appeared, we waited to see whether it wasn't just another trick of the land and clouds. It was.

Get Warm Greeting

After we had landed at Santander, the officials and local residents almost choked us with their kindness and effusive attentions.

They kept us busy nearly all night, when we most wanted rest. We slipped into bed at about 4 o'clock and were up again by 6, trying to get the ship ready for an immediate start.

But the time taken to get the Pathfinder overhauled and refitted delayed our departure till 11 o'clock. At the last moment, the women, with all their feminine enthusiasm, stormed around the plane, throwing flowers at us and crying "Good Luck!" They nearly mobbed us again.

We longed at that moment to be in the sky. Less dangerous than the ground, where we had fears for our ship which might be demolished by the enthusiasm of the amiable and excited Spaniards and their wives and sweethearts.

But finally, after the last "good-bys," we took off, and our last view of Santander Beach, thronged with waving and shouting Spaniards, created a profound impression.

Vision of Glory

The clouds no longer troubled us. The Pyrenees were a vision of glory to our right, with the vast sea and the lofty peaks.

Gradually we picked up altitude, but not enough to lose sight of the picturesque landscapes of the rocky shores girdling the Bay of Biscay.

As we fixed our course toward Rome, along the northern slopes of the Pyrenees, we decided to enjoy the panoramic view. Since the worst of the ocean crossing was passed, we were cheerful as could be.

We first aimed the nose of the good old Pathfinder straight for Marseilles, which suddenly flashed into view in the distance like a brilliant mirage to the north. There was a wide inland lagoon with green, olive grove lined shores, and to the south was the lovely blue of the Mediterranean.

Marseilles seemed the picture of some fairyland, and we wanted to hop right over it—but (writes Yancey) my chum, Williams, who was at the stick, always having his eye on the good point—or bad—of a forced landing, which is not on the tops of roofs and steeples for safety—decided against it.

As we sailed outside of the port of Marseilles, we saw a French naval squadron going through their maneuvers. Our ship must have appeared to be a strange intruder, and an officer, perhaps with suspicion, pointer his field glasses skyward to see who we were and where our ship hailed from.

We passed out of his sight soon, however, and decided that then we would follow the Riviera for a while.

Delightful Trip

After Marseilles, it was just plain and delightful sailing. We continued along the Mediterranean, which gave us a friendly reception, without wind squalls and with just enough clouds to make the scenery picturesque.

For some time we saw only the blue expanse below us. Then—the end of an island, which we recognized as Corsica, birthplace and native land of Napoleon. Then, after another bit of sea, we saw another island, which we believed to be Sardinia.

The outlines, however, were dim, as night was now settling. We sailed again with only the aid of our chart. Yancey (writes Williams) was a good mariner. He was on the lookout for the first light house along the Italian shore, which soon blinked at us with a friendly greeting about one hour after the sun had dipped into the sea.

Then suddenly we saw the big picture of a glorious light brightening the sky in the distance—illuminating the heavens for 30 miles round.

His Boys' Guest

Photo by Wide World

GEN. HENRI GOURAUD

Gen. Gouraud, one-armed hero of the World War, commander of the First Army of France, and now military governor of Paris, as he appeared upon arrival at New York to proceed to Baltimore to attend the Baltimore reunion of the Rainbow Division, once under his command.

Rome View Thrills

It was the lights of the Eternal City—Rome was welcoming us. That was our big thrill.

We steered straight for our glorious goal, and flew over Rome in several circles at an altitude of 3,000 feet. We plainly saw the searchlights playing up to us, and knew that the men on the ground were handling their instruments with perfection to guide us down.

We descended after thrice circling the field, slowing up and avoiding a fast taxiing landing too near the excited and waving crowd. We feared we might hit somebody with the propellor, but all was okay.

We landed at what we thought was the far edge of the field, but the thousands waiting for us swarmed around instantly.

We were surrounded, greeted and cheered by the wild crowds, and an outburst of joy gleamed in every face.

They gave us a glorious welcome. It was the conclusion of our dream of two years, completed after two years of patient, hard planning, and studying and striving, with the idea of completing such a flight that would land us in the Eternal City and enable us to bring a message of friendship from America to the Italian people. Added to this (writes Williams) is the fact that Yancey was glad to arrive in the country of his wife, who is a full-blooded Italian.

Message for Pope

We have a special message to Pope Pius from Cardinal Patrick Hayes, in New York, which we will present to His Holiness when he is able to receive us.

Our reception in Rome was just like coming home. We did not feel that we were coming among strangers. We were carried about and congratulated vociferously and joyfully.

As soon as we landed Under Secretary of the Air Ministry Italo Balbo came rushing towards us with both hands outstretched to welcome and congratulate us in the name of the Italian people and Premier Mussolini.

We could hardly hear a word that anybody said, with all the cheering and joyful greetings from the hundreds who tried to press around us, the throng including many distinguished persons, Americans as well as officials from Rome. We learned to our regret that Premier Mussolini had been waiting for us for an hour and a half, but that he left the flying field just a few minutes before we appeared. But Signor Balbo and Gen. De Pinedo, two of Italy's glorious airmen, insisted on driving us at once, as soon as we could get through the crowd, by special orders from the Duce, to his residence at Torlonia Palace.

We received the warmest and most friendly reception from Il Duce who embraced us, patted us on the shoulders and greeted us in Italian. Then he began speaking good English, his face expanding in a broad smile as he expressed his joy and offered us compliments on our achievement.

Guests of Nation

The dictator repeated again and again that we must be the guests of the Italian government, refusing to allow us to be entertained by anybody else.

Probably the most thrilling experience of our flight was when in the midst of our 20 hours of blind flying over the Atlantic. (Now Williams is writing). I was verifying our instruments while Yancey was at the wheel. All the instruments registered perfectly, the motor action, oil, and time piece measurements were perfect, yet the moon kept up a lively dance around us. To the right and left, afore and behind it went and I was forced to shout to Yancey:—"What are you doing?"

He instantly saw that we were dropping in a headlong stunt down to the sea at the rate of 100 feet per second. He straightened the lever and brought the ship to a balance from our perilous tail spin and the moon suddenly resumed its right behavior like our ship.

Kept Complete Log

Our trip over the Atlantic was the first one in which a full log of the whole voyage was kept. The notes were made by Yancey, an expert mariner, who noted the currents, direction of winds, visibility and all points which are useful for the weather bureau and future navigation.

Our scheme, and the reason for the name of the Pathfinder for our good ship, was to lay out a route for regular service from America to Rome and return. We believe now that from our experience a regular and perfectly safe practical route can be outlined for ships to sail the air from New York, Bermuda, the Azores to Rome in three stages, following a slightly northern ellipse across to Europe and then by a southern ellipse around by the Azores and Bermuda on the return voyage.

We hope that by our flight we have established this perfectly and our next purpose is to prepare and carry out for ourselves our scheme in the next year, proving it by regular flights.

(CONTINUED TOMORROW)

Log of Flight To Rome

By CAPT. LEWIS A. YANCEY,

ROME, July 12.—The log of the Pathfinder's trip over the Atlantic is as follows:

Monday, July 8—Took off at 12 hours 49 minutes GMT, 8:49 a. m., (New York daylight saving time) from Old Orchard Beach for Rome with 432 gallons of gas and 17 gallons of oil. Circled twice to get altitude.

13 hours even GMT—Set course 11 degrees. Engines at 1,700 revolutions per minute. Airspeed 85 knots per hour. Gradually climbing over fog with six degrees leeway for SW wind.

14 hours 40 minutes—Dense fog over water extending up to about 1,000 feet. Our altitude 2,000 feet, still climbing and still climbing. Partly cloudy, but weather looks promising.

15 hours 10 minutes—Changed course to 122 degrees magnetic (128 degrees on compass).

16 hours even GMT—(4 p. m. noon New York time)—Fog over water seems to extend to altitude of 2,500 feet and hazy. Horizon makes flying difficult. Our altitude now 4,500 feet. Have not seen water since 13 hours 30 minutes GMT on account of fog and low clouds.

18 hours 10 minutes—Fog, haze and low clouds clearing somewhat. Sighted water for first time. Still six degrees magnetic.

CLOUDS DISAPPEAR

19 hours 40 minutes—Low clouds disappearing, visibility excellent.

20 hours even GMT—Position latitude 42 degrees 10 minutes north, longitude 54 degrees 58 minutes west. Average speed 102 knots per hour. Course made good to 101 degrees true.

22 hours 45 minutes—Sun set behind big bank of clouds.

23 hours even GMT—Changed course to 115 degrees magnetic. Night very dark but clear. Flying at 6,000 feet and keeping above solid clouds.

24 hours even GMT.—Latitude, 41 degrees 10 minutes north, longitude 44 degrees 50 minutes west. Average speed 109 knots per hour. Course made good 92 degrees true.

New day—Tuesday, July 9—After midnight 10 minutes: Changed course to 120 degrees magnetic. Night very dark. Blind flying necessary at all times. Our altitude 6,000 feet.

4 hours even GMT.—Latitude, 41 degrees 0 minutes; longitude, 35 degrees 20 minutes. Course made good 92 degrees true. Average speed 112 knots per hour.

START CLIMBING

5 hours 30 minutes—Day broke clear and calm. Flying over solid clouds, tops of which about 3,000 feet below us. Gradually increasing our altitude and now at 8,000 feet.

8 hours even GMT.—Position latitude 40 degrees 40 minutes north, longitude, 26 degrees 50 minutes west. Average speed 100 knots per hour. Course made good 93 degrees true. Changed course to 97 degrees magnetic.

10 hours, 30 minutes—Clouds gradually clearing. Altitude now 11,000 feet. Flew very high last two hours to get above clouds. Maximum reached 14,000 feet.

12 hours even GMT—Latitude, 42 degrees 25 minutes north; longitude, 18 degrees 10 minutes west. Course made good, 76 degrees true. Average speed 105 knots.

16 hours even GMT—Latitude, 43 degrees 50 minutes north; longitude, 11 degrees 10 minutes west. Course made good 73 degrees true. Average speed 82 knots.

16 hours 5 minutes — Changed course to 105 degrees magnetic.

17 hours 25 minutes—Sighted Cape Ortigo nearing approximately 125 degrees true and distance about 12 miles.

19 hours 50 minutes—Stood in to Santander, Spain, for emergency landing GMT. (4:20 p. m., New York daylight time).

Total time in air—31 hours 31 minutes. Total distance made good —2,991 nautical miles (3,439 statute miles).

510-Pound Driver Dies From Heat

NEW YORK, July 12.—Among heat casualties is David Katz, of Brooklyn, 510-pound taxi driver. The weather forced him to abandon "his specially constructed cab." He was found dead in bed.

ROME TO FETE SEA FLIERS

By GUGLIELMO EMANUEL,
International News Service.

ROME, July 12.—A popular civic reception, which promises to assume proportions unprecedented since the time of the Roman gladiators, will be held in the Colonna square here today for Roger Q. Williams and Capt. Lewis Yancey, American heroes of the latest successful conquest of the Atlantic by plane.

Since the arrival here of the fliers from Santander, Spain, preparations have been in progress for the reception, and as the hour for the demonstration approached, indications were that it would be one of the most impressive ever staged in the Eternal City.

THRONGS ASSEMBLE

From an early hour of the morning throngs began to gather in the huge square, gaily bedecked with the American flag and the Fascist emblems intertwined. All buildings and houses facing on the square were draped with brilliant bunting, and American residents and visitors in Rome expressed genuine surprise at the multitudinous number of American flags resurrected for the occasion.

High government officials and representatives of various Italian aeronautical societies will be present at the reception, at which the people of Rome will have an opportunity of seeing and greeting the transatlantic heroes without the necessity of scrambling for the privilege in densely-thronged streets as they have every time during the last two days when the fliers ventured from their hotel.

The civic reception will be preceded by a welcoming ceremony at the office of Prince Boncompagni, governor of Rome.

Williams and Yancey are maintaining their characteristic modesty in the face of the honors and official tributes heaped upon them since their arrival here.

MEET KING MONDAY

For the last 48 hours their life has been a continual round of banquets and receptions. They were tendered a magnificent banquet last night at the American embassy, presided over by Alexander Kirk, charge d'affaires. Among the distinguished guests present was Maj. Francisco de Pinedo, leading Italian ace.

Prior to the banquet, they were accorded a tribute usually reserved for no less a dignitary than Premier Benito Mussolini himself, when thousands of black-shirted Fascist gathered in the ancient coliseum and staged a military exhibition in their honor.

Another huge reception will be staged for the aviators by the Fascisti tomorrow, and in the evening the fliers will be feted at a formal dinner at the American embassy, to be attended by high government personages and the cream of American society in Rome.

On Sunday they will be guests of the Royal Aero Club, and are scheduled to be entertained at dinner by Premier Mussolini. They will be received by King Victor Emanuel at his villa at San Rossore on Monday.

Future plans of Williams and Yancey are still somewhat uncertain, but they will probably leave Rome some time next week.

LAST ART SALE OF SEASON ON

LONDON, July 12.—(INS.)—The last great art sale of this season opened today in the famous auction rooms of Christie's and when all is over the sales are expected to realize hundreds of thousands of dollars.

Nearly every European school is represented. There are over 100 paintings by Italian masters alone. The feature of the sale will be the auctioning of the two famous Holbein portraits of King Henry VIII and King Edward VI.

The appearance of a work by Holbein in the sale room is a rare event and these two historial portraits, which have been frequently exhibited and are well known to connoisseurs, have aroused the keenest competition among the collectors and their agents who have gathered here.

They belong to the Earl of Yarborough, a direct descendant of the great Tudor family. The portrait of King Henry VIII is three quarter length and shows the king richly dressed and heavily jewelled. He wears a black velvet cap decorated with white feathers.

The portrait of Edward VI, the boy-king, is half length and shows him with a rattle in his left hand.

Many of the Italian paintings are by men whose work at the moment is out of favor with collectors, such as Carracci, Carlo, Dolci, Domenichino, Guercino and Guido Reni. On the other hand, there are five work by Titian, two by Tintoretto and others by Moroni, Giorione and Gentile Bellini.

9 of 10 Americans Measles Vets, Survey Shows

WASHINGTON, July 12.—(AP.)—Nine out of ten of America's population have had measles and about three-fourths of the population has had whooping cough.

Tapering down somewhat, the number of those who have had mumps and chicken pox come next in a report published today by the United States Public Health Service.

"In every instance the maximum fatality occurs under one year of age," the report asserted. "The fatality of measles, whooping cough and mumps decline to an almost negligible percentage by five years of age, but the decline for scarlet fever and particularly diphtheria is by no means as great as in the case of the other three diseases."

New Castle Man Ordered to Move

NEW CASTLE, Pa., July 12.—W. S. McDowell, brought before Mayor W. H. Gillespie on complaint of neighbors, was required to put up a forfeit of $25, and told to change his residence and dispose of his chickens.

Industrial School Fugitive Captured

NEWARK, O., July 12.—Gilbert Grubb, 15, of Akron, escaped Tuesday from the boys industrial school. He was captured by local police here.

STOLE INDIANS' CASH, CHARGE

HAYWARD, Wis., July 12. —(AP.)—Charges that Oliver M. Olson, an attorney who formerly maintained offices in Chicago, had absconded with money paid to him by Indians, as well as with valuable papers, were made before the United State Senate sub-committee on Indian affairs here by the Rev. Phillip Gordon, Indian priest. Olson was present at the hearing.

Father Gordon testified that the attorney had been employed to obtain an adjustment when the Northern States Power Company built a dam at the fork of the Chippewa River, causing Indians on the Couderay reservation to move to a new village when the waters backed up and inundated their former dwelling places.

When Senator Burton K. Wheeler, Montana, asked the priest whether the attorney was in the employ of the Power Company, the latter replied: "I don't know, but the tribe believes he may have been."

The committee, composed of Senators Wheeler, LaFollette, of Wisconsin, and Frazier, North Dakota, also was told that health conditions on the reservation were poor with about 20 per cent of the inhabitants suffering from tuberculosis and other diseases.

A claim for a sum expected to approximate $85,000 was submitted by William Woolf, an Indian, on behalf of the tribe. He told of timber grants made by agents prior to 1925, to lumber companies without the knowledge of the tribe.

BEST Butter in Pittsburgh! DONAHOE'S

—in a class by itself!

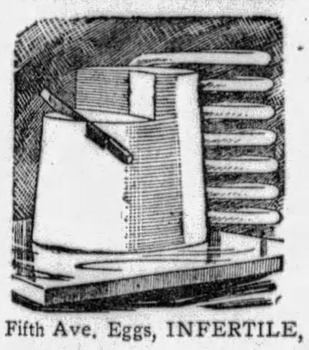

So rich, so smooth, so creamy—so delicately flavored that everybody who tries it wants to use it always. Only the BEST butter could build up a butter business such as ours so quickly. Take home a pound at

50c lb.

Fifth Ave. Eggs, INFERTILE, produced only for eating, doz., 47c

Week-End Sale! Long Island ★DUCKLINGS

—only 6 to 8 weeks old!

Imagine how tender they'll be when they come from the oven —golden brown morsels of goodness. Raised on special rations in scientific feeding farms. Regularly 42c—special

35c lb

Breaded & Fried ★ Softshell Crabs — Jumbo size, extra large — 3 for 89c

★ Ford Sedalia Broiled Chicken —temptingly browned. 85c whole chicken

★ Best Imported Button Mushrooms —8-ounce can for 43c — 3 cans for 1.19

★ DONAHOE'S Chicken Salad —finest sold—special 89c lb.

★ Fried Chicken —Ready to Serve! Simply delicious, at 79c half chicken

Two Pigeons ★ In Jelly Ready to eat, $1.35 val. 1.19 can

Fresh Lump ★ Crabmeat

—white, sweet, tender—large lumps that have the fine, delicate flavor found only in crabmeat that is FRESH! $1.10 value.

85c lb

Tender Young ★ Rabbits

—in taste and flavor they equal the finest broilers; average 1½ to 2 lbs. each; dressed, split, ready to fry.

49c lb

They'll Like Leg of Spring Lamb!

—your guests and your family will be delighted with this tenderest of Spring Lamb—just right for real flavor. Roast until nicely browned, garnish with fresh mint and serve with mint sauce—a treat for the epicure! This price is exceptionally low—

42c lb.

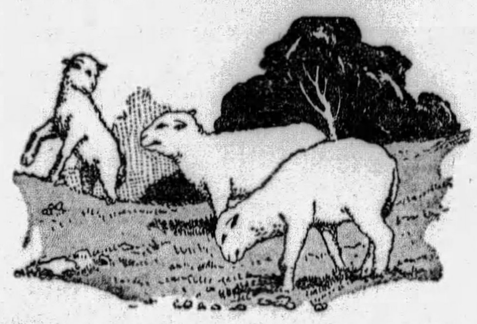

Boneless Rolled Sholder Roast of Prime Steer Beef, lb.....45c

★ For Sunday's Breakfast Try Canadian Sugar-Back Bacon—simply delicious! SLICED—pound....75c

Finest Swiss CHEESE

—made in the U. S. Extra fancy quality, selected for taste and texture—priced very low Friday and Saturday at

49c lb

Goose Liver ★ SAUSAGE

—imported style, ground very fine, easy to spread—makes delicious sandwiches. Regularly 50c—special at

43c lb

Valencia Oranges

—from California, sweet, heavy with health-building juice. Priced very low

2 dozen for 35c

Lemons, large size, very juicy, dozen..23c

Jumbo "6" Honeydews —the sweet flavored, thick-meated melons, ea. 39c

Homegrown Beets, 3 bunches, 10c

Iceberg Lettuce, 2 heads.....19c

Red Currants —priced very low at 2 qts. for 33c 6 qts. for 95c

Heart Celery —Finest grown in Ohio. 2 bunches for 29c

Here's REAL Baked Ham ★

—every hour a new lot comes from our kitchens. Hams with glistening crusts of brown sugar, wreathed in a savory fragrance.

Freshly sliced, lb., 85c

Whole or Half 72c lb.

Sale! Devil's Food ★ Layer Cakes —three layers of soft, light devil's food cake—rich and just sweet enough to please the taste—regular price 50c each, Friday and Saturday special at

39c each

Packages Bought AT DONAHOE'S Now Delivered to Your Car on Our PARKING LOT

No charge for this service. It's just another convenience that will make your shopping trip to DONAHOE'S a bit more enjoyable. You'll appreciate it.

Leave Purchases at Package Room— We Do the Rest!

★Bon Bons Below Cost!

DONAHOE'S delicious assorted Bon Bons, fruit-flavored, topped with fresh nutmeats —offered below cost to induce you to try them. Sold only in 1-lb. and 2-lb. boxes—reg. 50c lb.—special

29c lb box

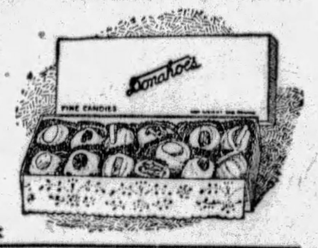

★Lauber's Non-Alcoholic Beverages $1

Creme de Menthe, Manhattan Cocktail, Kuemmal, Wild Cherry, Apricot and Peach Cordial —delightful flavors—choice, bottle.....

★Cup Top Pale Dry Ginger Ale!

Cup and Opener Free! *—Ideal for Outings!*

Cup and bottle opener are attached to every bottle. See illustration. No extra glasses to carry, no need to look for opener — everything complete with every bottle. Ginger Ale of excellent quality, properly aged, 16-ounce bottles—contain a third more than ordinary ginger ale bottles—$1.00 value.

4 16-ounce bottles 50c

★ DONAHOE'S Ice Cream —SUPERFINE—finest ice cream sold in Pittsburgh! Orange Bisque, Strawberry, Chocolate or Vanilla flavors—packed with DRY ICE at no extra charge —will remain in perfect condition for 6 hours; easy to carry; quart 60c

Special Blend Coffee —excellent for making iced coffee. Real aroma and coffee flavor at a very low price 3 Lbs. for 1.10

★ *Star Items Sold Only In Our Downtown Stores*

Donahoe's

Two Convenient Downtown Stores and CAFETERIAS

FIFTH AVENUE, Between Wood and Market
421 Smithfield St., Bet. Fourth Ave. and Diamond St.

★ Russian Sardines —first quality sprats packed in sesam, soya and mustard oil; come to us from Latvia, Russia.

3 cans for 50c

★Chicken Broth with Rice, 2 cans....25c
★Jumbo Salted Peanuts, lb. 25c
★Sweet Sliced Luncheon Pickles, pint 29c
★Dill Pickles, medium size, 6 for.....17c

STORE OPEN ALL DAY SATURDAY

Another Important Gimbel Announcement Today On Page 7

Gimbels

SIXTH AVENUE AT SMITHFIELD STREET, PITTSBURGH PHONE ATLANTIC 4400

Sole Owners and Operators Broadcasting Station WCAE

Mail and Telephone Orders Filled While Quantities Last. Phone 44,000 from Nearby Points—No Toll Charge

Many New Smart Shoes at Clearance Prices

$5.90

Regularly $8.50 to $10.00

Not the tag ends of the season but models that have been outstanding favorites in early Summer and that continue to hold their popularity. Now tremendously reduced because the size ranges are broken. Such wide variety of style, however, that you are certain to be fitted according to your need.

Brown and black kid, black patent, patent and kid combinations, patent and suede combinations. All heel heights in step-in pumps, operas, ties, one-strap and novelty-strap styles.

Gimbels—WOMEN'S SHOE DEPT.—Second Floor

White or Pastel Hats for Your Summer Outfits

$3 and $5

Choosing a smart little hat for every summer frock is an easy matter at these modest Gimbel prices.

Plenty of immaculate white or pastel colored felts in close brim or dashing vagabond styles. Stitched crepe hats in white or soft colors. Novelty straws . . . or dainty hair hats boasting velvet bows. Truly a collection to please the most exacting.

Gimbels—MILLINERY DEPT.—Second Floor

Continuing Our Sale Royal Wilton Rugs

$79.50

So many thrifty homemakers responded to the extraordinary savings in our recent sale of these rugs that we are fortunate in securing a new shipment. The same distinctive new designs and beautiful colorings in sizes 9x12, 8.3x10.6. $135.00 grade.

Gimbels—Eighth Floor

3-Piece Mohair Suite

$145

The davenport, arm chair and button back chair illustrated above, covered in mohair with reversible moquette cushions. Of good design and excellent construction. Most of all, luxuriously comfortable.

Gimbels—Ninth Floor

Worthwhile Savings On the Children's Floor, Tomorrow

Big Girls' $7.50 Ensembles $3.95

Ensembles of the finer, distinctive kind for girls of 10 to 16 years. Of expensive quality gabardines, piques, broadcloths—many with frocks of sheer fabrics. All at savings of almost ½ to clear quickly.

Girls' Pleated Silk Skirts, $2.00

A clearance lot of skirts that have been $2.95. Pleated all around. White or wanted summer shades to wear with blouses, jackets or sweaters. Odd sizes 6 to 14.

Gimbels—CHILDREN'S FLOOR—the Fourth

Little Girls' Ensembles Reduced to Clear

$1.45

Pretty little ensembles with wee printed linene coats and white dimity or linene coats. Outfits that have been $1.95 and $2.95. Sizes 2 to 5 years.

Girls' Lingerie Reduced

At 49c—Rayon vests, step-ins, bloomers and gowns. Muslin panties. Broken sizes 2 to 8.

At $1.00—Silk crepe and rayon kimonos, bathrobes, rayon slips, combinations and pajamas. Sizes 2 to 6.

Gimbels—CHILDREN'S FLOOR—the Fourth

Boys' Sturdy Linen Knickers 89c

Famous Gleneagle make... of beautiful quality linen woven in herringbone pattern. Expertly cut, full and roomy, seam-taped, and bar tacked. Sizes 13 to 17 years. Boys' Shirts and Blouses, 79c.

Youths' 2-Long Trouser Suits, $14.95

A group of suits that have been $25, augmented by odd lots from a recent special purchase. Single and double-breasted models . . . of woolens in the distinctive better grades and patterns. Sizes 13 to 20 years.

Gimbels—CHILDREN'S FLOOR—the Fourth

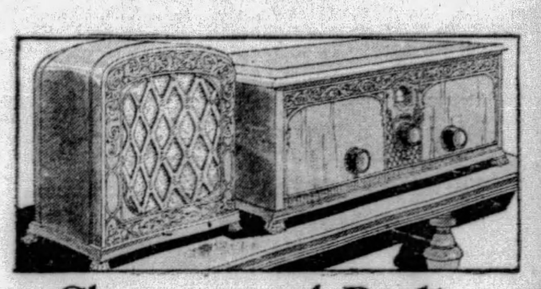

Clearance of Radios

$129.00	Atwater Kent 40, Kolster Speaker	$69.50
$187.50	Kolster Radio, Kolster Speaker	$79.50
$149.50	Atwater Kent, 40-in. Cabinet	$89.50
$169.50	Freshman Q. D. 16	$69.50
$225.00	Freshman Dynamic Radio	$99.50
$139.00	Atwater Kent 52	$89.50
$495.00	Radiola Super Heterodyne 30A	$139.00
$132.00	Radiola 17, less tubes	$39.00
$152.00	Freed-Eisemann 80, Kolster Speaker,	$69.50

All Radios Complete with Tubes, Unless Otherwise Specified.

Gimbels—Eighth Floor

A LINE OF SAMPLE JEWELRY AT 50c

That Should Crowd the Gimbel Street Floor Jewelry Section All Day Saturday

Gay Brocaded Coolie Coats

$4.95

Bright coats made in Japan expressly for Gimbels. Of firm, durable rayon brocades... in the exotic colorings so typical of Japanese handiwork.

In scarlet, orange, pink, black, and copen brocaded in vivid flower and scenic designs. Pack one in your vacation wardrobe.

Gimbels—Second Floor

3,000 Cool, Washable Silk Frocks

For Sports, Business or Home Wear
Women's, Misses' and Extra Sizes

$5.75

Two for $11

THE WASHABLE FABRICS
Figured Crepe de Chine
Radium Silk Prints
Solid Color Crepe de Chine
Rose Garden Silk Crepes
Polka Dot Silk Crepes
Silk Shanto Orient

A special from the Daytime Frock Section. Cool, easily laundered models . . . the kind one needs by the half-dozen for summer vacation and town wear. A whole day to choose, tomorrow . . . and plenty of extra salespeople to help you.
Misses' Sizes 16 to 20. Women's Sizes, 36 to 42. Extra Sizes, 44 to 50.

Gimbels—DAYTIME FROCKS—Second Floor

More Cool Silk Blousettes

$2.95

Fresh new shipments of the good-looking sleeveless blouses that sold so briskly last Saturday in the Neckwear Section.

Of crepe de chine, in flesh, French blue, yellow, eggshell, nile and white. Of satin in eggshell or white. Sizes 34 to 42 in both.

Gimbels—NECKWEAR DEPT.—Street Floor

Bohn Refrigerators ½ Price

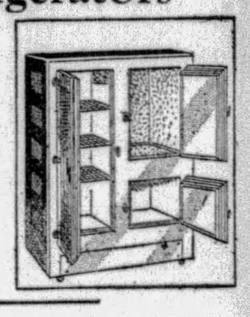

All porcelain enamel finish with the famous 11-ply insulated walls. Sanitor model ... 75-lb. ice capacity—regularly $139.00, now $69.50. Siphon model, 100-lb., regularly $199.00, now $99.50.

Gimbels—Seventh Floor

Summer Pillow Special

79c

Fascinating prints for the informal rooms or porch. Square and oblong shapes, kapok filled. Glazed percale pillows, regularly $1.29, 95c.

Gimbels—Sixth Floor

Madeira Linen Napkins 6 for $1.68

Excellent quality of linen elaborately hand-embroidered and scalloped in several designs. Size 11x11 inches, packed ½ dozen to a box.

Gimbels—Sixth Floor

Green Glass Kitchen Sets 88c

14-piece sets consisting of 4-piece refrigerator set, 6 tumblers and 4-piece bowl set in heavy green glass. Specially low priced.

Gimbels—Seventh Floor

Aluminum Tub Washers

$97.50

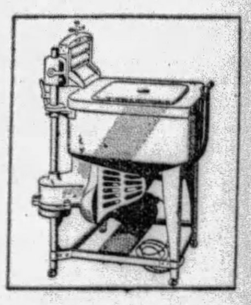

We can secure no more of these famous washers at this price for they are regularly $160.00. Just 27 left now. Adjustable in height. Unconditionally guaranteed for one year. With a highly polished solid cast aluminum tub. Deferred payments.

Gimbels—Seventh Floor

Continuing the Sale Men's Shirts

$1.59

3 for $4.50

Broadcloths in white and plain colors, woven madrases and other wanted fabrics in novelty patterns. Collar-attached and neckband styles. Also Barrymore long point low-cut collar-attached shirts in plain colors. All sizes from 14 to 17.

Gimbels—MEN'S FURNISHINGS DEPT.—Street Floor

Men's $1 Silk-and-Rayon Socks

59c

Two Pair, $1

Excellent wearing socks in novelty patterns. Sizes 10 to 12.

Athletic Shirts, 79c

Men's white rayon shirts of splendid appearance and durability. Complete range of sizes.

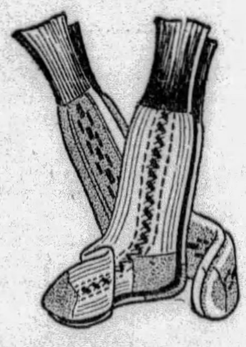

Gimbels—MEN'S FURNISHINGS DEPT.—Street Floor

Men's Silk Neckwear by Cheney

$1.00

Faille Venise, the aristocrat of tie silks. Light and pliable and woven for wear. In a complete assortment of pleasing color combinations and designs. Other Cheney neckwear from $1.50 to $4.50.

Gimbels—MEN'S FURNISHINGS DEPT.—Street Floor

Screen Doors Special at $2.79

All standard sizes in highly finished white pine. Black wire cloth screen. An exceptional value at $2.79.

Garden Hose Special, 50 Ft. $5.95

Manhattan rubber hose made especially for Gimbels. ⅝-inch size, 50 feet long, complete with nozzle.

Gimbels—HOUSEFURNISHING DEPT.—Seventh Floor

FORMAL *Opening Tomorrow*

ONE OF PITTSBURGH'S FINEST DRUG STORES

Cor. Penn Ave. and Sixth St. *Dow's* IN THE ROOSEVELT HOTEL

DRUG STORE

After many weeks of labor and the expenditure of a great amount of money, we now offer for service to Pittsburghers one of the finest drug stores in the city—in the Roosevelt Hotel at Penn Avenue and Sixth Street (northeast corner). The store has been enlarged, rearranged, and we have installed a new and modern soda fountain and other fixtures to make it the very last word in drug stores. The very highest type of service will prevail in this store, as it is the policy of Dow's to render in all its stores. Visit this store SATURDAY, Formal Opening Day, and take advantage of the many special offerings.

FREE CANDIES

A Box Free With Purchase of a Box

WM. C. JOHNSON'S **Chocolate Cherries** Per Box **65c** and a box FREE

Wm. C. Johnson's OUR SELECTION CHOCOLATES, 65c per box and one box..... FREE

Lovell & Covel MARIGOLD CHOCOLATES, $1 per box and one box FREE

Hershey's ½-lb. CHOCOLATE BAR, 35c per bar and one bar..... FREE

Vanard Beauty Treatment

Consisting of the Following Exquisite Toilet Items:

VANARD CLEANSING CREAM
VANARD VANISHING CREAM
VANARD TISSUE CREAM

Sold regularly at $1.50. SPECIAL at Roosevelt Hotel Store on Formal Opening Day, Saturday..... **75c**

FREE!

With each purchase of $1.00 or more on Formal Opening Day, a

Souvenir Package

Containing a dollar's worth or more of merchandise, among them the following articles:

1 Full-size Dow's Bicarbonate of Soda
1 Full-size Dow's Zinc Stearate
1 Full-size Dow's Boric Acid
1 Two-ounce Bottle Pertussin
1 Dow's Diary

A large assortment of trial sizes of toilet articles and other merchandise.

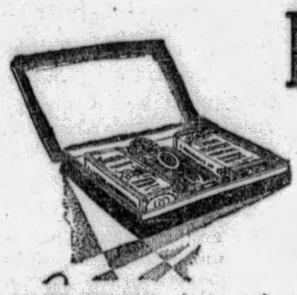

FREE!

A Richard Hudnut's
VIAL-ETTES PACKAGE

Containing purse-size vials of DuBarry, Narcisse and Three Flowers perfumes—with each purchase of any of the following Richard Hudnut toiletries:

Three Flowers Face Powder..75c
Three Flowers Creams 50c
Three Flowers Rouge 50c
Three Flowers Brilliantine...50c

FREE — A souvenir package of Elmo trial sizes of toiletries with each purchase of any Elmo toilet article.

FREE — A Barbara Gould Souvenir Package of toiletries with any purchase of Woodworth or Barbara Gould toilet articles.

Bridge Lamps

Substantially built bridge lamps, as well as ornamental, sold regularly at $1.75. Very specially priced for Opening Day, Saturday, at our Roosevelt Hotel Store, at

$1.29 Complete, with Shade

ELECTRIC CORD SETS

Regular 75c "Deal" Electric Cord Sets, for electric irons, toasters, percolators, etc. SPECIAL..... **49c**

Soda Fountain Specials

SPECIAL NECTAR BON-BON

A delightful combination of vanilla ice cream, nectar syrup, whipped cream and pecans, topped with a maraschino cherry. Regularly 35c. Special Opening Day..... **20c**

FREE— To each fountain customer at Roosevelt Hotel Store Opening Day, a package of Salted Pecans and a package of cakes.

Special 65c Luncheon for 45c

Choice of any 3-Deck Tasty Toasted Sandwich
Head Lettuce with Thousand Island Dressing
Chocolate Sundae Coffee, Milk, Hot Tea or Iced Tea
(Opening Day, Saturday, at Roosevelt Hotel Store)

Dow's "Supreme"
COFFEE

Special Opening Day, Saturday, at Roosevelt Hotel Store.

2 Lbs. for 69c

Free Rubber Goods

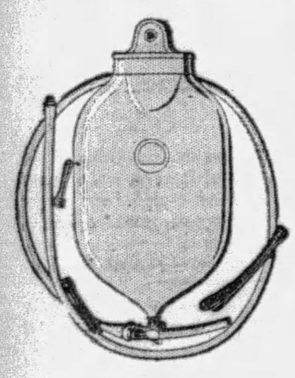

Karat Water Bottle .... **$1.00** *And one FREE!*

Karat Fountain Syringe ... **$1.00** *And one FREE!*

Douche Syringe .... **$1.98** *And one FREE!*

Turkish Bath Towels

A fine quality of towel which we sell regularly at 35c. Special Opening Day, Saturday, at Roosevelt Hotel Store—

4 for $1.00

Popular Remedies

On Sale at Roosevelt Hotel Store on Formal Opening Day, Saturday, at

Special Prices

$1.00 Lavoris. Special	67c
$1.00 Listerine. Special	64c
75c Dryco, Special	49c
$1.00 Horlick's Malted Milk. Special	69c
75c Mead's Dextri-Maltose. Special	56c
90c Mellin's Food. Special	57c
75c Bell-ans. Special	46c
60c Bisodol. Special	39c
35c Gets-It. Special	22c
$1.25 Bayer Aspirin Tablets. 100s. Special	74c
60c Bromo Seltzer. Special	35c
85c Jad Salts. Special	58c
40c Fletcher's Castoria. Special	24c
$1.00 Nujol. Special	61c
50c Phillips' Milk of Magnesia. Special	31c
60c California Syrup of Figs. Special	35c
70c Sloan's Liniment. Special	47c
75c Analgesique Baume Bengue. Special	47c
35c Vick's Vapo-Rub. Special	22c
$1.00 Ironized Yeast Tablets. Special	69c
$1.25 Pinkham's Compound. Special	76c
$2.00 S. S. S. Special	$1.37
$1.10 Wine of Cardui. Special	69c
75c Doan's Pills. Special	46c
$1.00 Miles' Nervine. Special	69c

Kotex

Special Opening Day, Saturday at Roosevelt Hotel Store, for the 50c package—

29c

FREE!

Buy any one of the following articles at the price quoted and we'll give you another one of the same article

Absolutely Free!

Dow's White Mineral Oil, per bottle *and one FREE!*	59c
Bencoline Tooth Paste, per tube *and one FREE!*	50c
Bencoline Liquid Antiseptic, per bottle *and one FREE!*	50c
Super-Lather Shaving Cream, per tube *and one FREE!*	50c
Pasteur Shaving Lotion, per bottle *and one FREE!*	50c
Pasteur Cocoanut Oil Shampoo, per bottle *and one FREE!*	50c
Pasteur Vanishing Cream, per jar *and one FREE!*	50c
Pasteur Cocoa Butter Cream, per jar *and one FREE!*	50c
Pasteur Cold Cream, per jar *and one FREE!*	50c
Creme Killarney, per jar *and one FREE!*	35c
Fries & Fries Rubbing Alcohol, per bottle *and one FREE!*	50c
Dow's Zinc Stearate, per can *and one FREE!*	25c
Stearn's Milk of Magnesia, per bottle *and one FREE!*	50c
Dow's Theatrical Cold Cream, ½-lb. can *and one FREE!*	50c
Wrisley's Lilac Toilet Water, pint *and one FREE!*	75c
Bristle-Jite Tooth Brush *and one FREE!*	50c
Hygeia Benzoin and Almond Lotion, bottle *and one FREE!*	39c
Benko Gas and Dyspepsia Tablets, box *and one FREE!*	50c
Stearns' Beef, Iron and Wine, bottle *and one FREE!*	$1.19
Benko Peroxide, pound bottle *and one FREE!*	25c
Dow's Bay Rum, pint bottle *and one FREE!*	49c
Dow's Witch Hazel, double-distilled, pint *and one FREE!*	43c
Dow's Extract of Vanilla, per bottle *and one FREE!*	45c
Dow's Cascara Aromatic, 4-oz. bottle *and one FREE!*	45c
Parkway Playing Cards, per pack *and one FREE!*	35c
Dow's Mercurochrome Solution *and one FREE!*	25c
Dow's Aspirin Tablets, bottle of 100 *and one FREE!*	69c
Dow's Oil of Citronella, 4-oz. bottle *and one FREE!*	45c

Toilet Goods

On Sale at Roosevelt Hotel Store on Formal Opening Day, Saturday, at

Special Prices

60c Daggett & Ramdell's Cold Cream. Special	36c
35c Pond's Cold Cream. Special	21c
35c Pond's Vanishing Cream. Special	21c
60c Pompeian Day Cream. Special	37c
60c Pompeian Night Cream. Special	37c
35c Mum. Special	23c
60c Odorono. Special	39c
60c Neet. Special	37c
60c Pompeian Beauty Powder. Special	36c
60c Djer-Kiss Face Powder. Special	39c
$1.00 Danderine. Special	63c
$1.00 Lucky Tiger Hair Tonic. Special	69c
60c Mulsified Cocoanut Oil Shampoo. Special	37c
$1.00 Wildroot Hair Tonic. Special	67c
$1.50 Kolor-Bak. Special	99c
$1.25 Pinaud's Lilac Vegetal. Special	83c
50c Jergens' Benzoin and Almond Lotion	32c
50c Hind's Honey and Almond Lotion. Spec.	32c
50c Glazo. Special	33c
50c Listerine Shaving Cream. Special	32c
50c Mennen's Shaving Cream. Special	32c
35c Palmolive Shaving Cream. Special	22c
25c Cuticura Soap. Special, 3 for	50c
25c Woodbury's Facial Soap. Special, 3 for	50c
25c Mennen's Talcum. Special	16c
30c Mavis Talcum. Special	17c
60c Forhan's Tooth Paste. Special	36c
50c Ipana Tooth Paste. Special	29c
25c Listerine Tooth Paste. Special	16c
50c Pepsodent Tooth Paste. Special	31c
40c Squibb's Tooth Paste. Special	36c

Camera Specials

FOLDING CAMERA

No. 2-A Folding Hawkeye Camera, takes pictures 2½x4¼, made by Eastman, single lens. Regular price $9.00. SPECIAL—

$6.89

BOX CAMERA

No. 2-A Box Hawkeye Camera, made by Eastman, takes pictures 2½x4¼. Regular price $1.98. SPECIAL—

$1.29

FREE CIGARS

Luis Martinez
(Rothschild or Corona Shape)
Box of 50 for **$5.00**
And One Box FREE

FLOR DE FRANKLIN
Box of 50 for **$2.50**
and one box FREE

FREE — A Chesterfield Lighter, with each carton of 200 Silver King Cigarettes at..... $1.25

Purchase a box of 50 KNOWLEDGE CIGARS *At Regular Price,* **$2.50** And We'll Give You a Box FREE!

Keapsit Lunch Kit

A strong, enameled kit, with spacious lunch compartment and a Keapsit vacuum bottle. Regular price $2.00. Special Opening Day, Saturday, at Roosevelt Hotel Store—

$1.49

Dow's Cor. Penn Avenue and Sixth Street, in the Roosevelt Hotel One of Dow's 17 Good Drug and Service Stores *Dow's*

BISHOP SPEAKS AT CONNEAUT

CONNEAUT LAKE PARK, Pa., July 12.—A religious service will be held in the Temple of Music at 11 o'clock Sunday morning, July 14, One of the leading preachers of Pennsylvania, Bishop Alexander Mann, of the Episcopal Diocese of Pittsburgh, will be the speaker. The service will be under the direction of Bishop John Chamberlain Ward, of the Diocese of Erie, assisted by the clergy of Western Pennsylvania.

For many years the combined choirs from New Castle, Oil City, Meadville, Erie, Greenville, Sharon and some of the Pittsburgh choirs have combined for this service. Added to this group this year will be the boy choir from St. Johns, Youngstown. They will be assisted by St. Andrews choir, also of Youngstown.

Preceding the service, all choirs will combine and march across the park campus from Hotel Conneaut to the Temple of Music, singing hymns. The Oil City school band, now playing at Conneaut Lake Park, will lead the procession.

BUILDING BOOM AT WASHINGTON

WASHINGTON, Pa., July 12.—Estimated cost of new building activities being carried on in this city is placed at $1,020,000. Coupled with the $111,000 contract for the paving of several streets, double tracking by the Pittsburgh Railways Company and improvement of several roads about the city will add to the total public outlay.

The largest building project here is the new Catholic church and rectory in West Chestnut street, estimated to cost $225,000. The new Y. W. C. A. in West Malden street will be completed October 1 at a cost of $175,000. The $200,000 store room of the Hazel Atlas Glass Company is practically completed. Washington Mold and Machine Company will complete its $70,000 foundry building next fall. Business houses are being erected by Montgomery Ward & Co. and Sears-Roebuck Company at an estimated cost of $50,000 each. New gasoline stations are being erected at an estimated cost of $250,000.

College President Speaks at Service

ALLIANCE, O., July 12.—Dr. A. A. Shaw, of Granville, president of Denison University, was the chief speaker last night when the First Baptist Church celebrated its ninetieth anniversary. The Rev. Ewald Sommerlatte, pastor of the First Reformed Church, as president of the Alliance-Sebring Ministerial Association, presented greetings from that organization. The celebration continues through the week closing with a special Sunday service.

Woman's Estate Totals Million

YOUNGSTOWN, O., July 12.—A final account of the estate of Lucy R. Buechner, one of this city's wealthiest women, shows a balance of $1,442,000. Of this sum, nearly $1,000,000 is to be used to establish a home for unfortunate and friendless girls. The Youngstown Hospital was bequethed nearly $500,000.

Farmers Decide On Curb Market

BROWNSVILLE, Pa., July 12.—A curb market with 21 farmers participating will be opened here Saturday, July 20, according to arrangements completed by farmers meeting here. The market will be open from 6 a. m. until noon each Tuesday and Saturday.

Centerville Forms Boy Scout Troop

WASHINGTON, Pa., July 12.—Another troop of Boy Scouts has been registered from Claysville, increasing troops in Washington County council to 32. The Rev. Raymond L. Roth is scoutmaster.

Farrell Columbus Society Will Picnic

FARRELL, Pa., July 12.—Members of the Christopher Columbus Benevolent Society will hold their annual outing at Slovak Park, Sunday. Francis Patt is general chairman.

Child, Auto Victim, Dies in Hospital

SPANGLER, Pa., July 12.—As a result of injuries when hit by an automobile July 1, Paul Machek, 4, son of Louis Machek, died at Miners' Hospital here.

As interesting as a bazar in Bagdad —but right at home!

Read the

Classified Ads

every day

in the

Sun-Telegraph

Makes Train for 52 Years, Then Misses It

WAYNESBURG, Pa., July 12.—Levi Funk, 80, Waynesburg real estate dealer, who says that during the 52 years of the Waynesburg and Washington Railroad he was a passenger at least 1,000 times and never missed a train, broke his record for punctuality on the last day trains were operated.

On Tuesday, Funk took the last regular passenger train leaving Waynesburg for Washington. While in Washington waiting for the return trip, he started to exchange reminiscences in the station and the train left without him.

REVIEW TRIAL OF MEXICANS

JEFFERSON CITY, Mo., July 12.—(AP.)—At the request of Secretary of State Henry L. Stimson, Gov. Caulfield has started an investigation into court action at a trial ending in conviction and sentence of death of two Mexicans for the slaying of a St. Louis merchant, Nathan Broddon, during a holdup.

The matter was called to the Secretary's attention by the Mexican embassy.

The complaint is that the pair, Miguel Aguilera and Jose Martinez, were tried and convicted without being permitted to have an interpreter.

Operation Fatal To Ohio Teacher

YOUNGSTOWN, O., July 12.—John W. Moore, 68, teacher in East High School, died yesterday following an operation. He was formerly superintendent of schools in Leetonia and Columbiana, and was at one time principal of the Elm Street School, Youngstown. He will be buried in East Palestine, Columbiana County.

WOMAN ADMITS $14,000 HOLDUP

TOPEKA, Kans., July 12.—(AP.)—Mrs. Vivian Scraper, 25, confessed to Sheriff Wayne Horning she was the woman who, single-handed, held up and robbed two employes of the Security Benefit Association of approximately $14,000 here on June 28. The woman told officers she used an unloaded pistol in carrying out the robbery. Shortly after the holdup officers found an unloaded revolver that had been dropped by the robber in her escape.

Within a few hours after confessing to the daylight holdup, the woman took officers to the duplex apartment in which she was arrested with Cecil Streit.

Found hidden in an overstuffed chair and in the back of a picture frame was $13,690, which was believed to represent all but $40 or $50 of the loot, officers announced.

Truck Driver Held For Fatal Crash

WASHINGTON, Pa., July 12.—A verdict of involuntary manslaughter was returned by a coroner's jury against Guy Rock, of Ada, Fayette County, driver of a truck which struck and fatally injured Arless Baldwin, of Washington, as the latter was riding a motorcycle on the National Pike near Glyde. It was held that the accident was due to negligence on the part of Rock. The defendant gave bond for court.

Brownsville Plans Union High School

BROWNSVILLE, July 12.—Invitations have been extended to eight school boards in this district to a meeting of the Union High School committee to discuss plans for a union high school. Districts which have shown interest are Brownsville, South Brownsville, West Brownsville and Centerville boroughs and Jefferson, Luzerne, Brownsville and Redstone townships.

Pastor's Widow Wins State Award

MARTINSBURG, W. Va., July 12.—A compensation award to the wife of a minister, the Rev. Harry C. Moyer, of Williamsport, Pa., who died at a hospital here, has been upheld by the Pennsylvania Workmen's Compensation Board. The widow lives in Williamsport. The Rev. Mr. Moyer while preparing his sermon a year ago was interrupted and went outside of his parsonage, falling into an open trap door, suffering injuries that proved fatal here. The board held that the minister was in the course of his employment when injured.

Another Gas Well Tapped in Fayette

CONNELLSVILLE, Pa., July 12.—Another gas well has been brought in by the Stewart Gas & Oil Company. A flow was struck in the fifth sand in German township, but drilling was continued to the Elizabeth sand in the hope of increasing the output. Present production is 800,000 cubic feet daily.

Tech Professor Weds in Sharon

SHARON, July 12.—Miss Isabelle Madden, daughter of Mrs. Mary Madden, and Valentine Smith, of Pittsburgh, were married at the Sacred Heart Church by Mgr. J. H. McAdam. Mr. Smith is a member of the faculty in the engineering department of Carnegie Tech.

Child Breaks Arm Playing on Swing

GREENVILLE, Pa., July 12.—Bobby, six-year-old son of Mr. and Mrs. Robert Barr, suffered a fracture of the right elbow when he fell from a swing at the playgrounds.

IBN SAUD RULE THREATENED

JERUSALEM, July 12.—(Jewish Telegraph Agency)—A grave situation has developed in Arabia threatening the supremacy of Ibn Saud, Sultan of the Nejd and of Hedjaz, it became evident from an official communique issued at Mecca by the government of Ibn Saud.

A report of the Mid-Eastern News Agency, Mena, says the communique confirms previous reports of a severe battle waged by the Wahabi forces against three combined tribal insurrectionary bands, led by Farham Mashur, redoubtable Roualiah chief, and Feisal Dawish, chief of the Mutair tribe.

The communique states that Ibn Saud's army inflicted great losses on the revolutionary bands. The uprising has assumed serious proportions with the confederation of a number of Arabian tribes, namely, the Ajmaan, Ateiba and Mutair. The leader of the last tribe, Feisal Dawish, was wounded some months ago in a battle at Sibitta, but has recovered and has joined the Ajmaan on the seaboard along the Persian Gulf.

Commissioners Sued For Murder Reward

NEWARK, O., July 12.—Wells George has filed suit against the commissioners of Licking County to collect $500 reward offered for the arrest and conviction of the murderer of Homer Robinson, groceryman, here several months ago. William Caldwell was convicted and is now in the penitentiary for life.

Gas Well Struck In Beaver County

BEAVER FALLS, Pa., July 12.—A gas well, believed to be the largest in Beaver County, was drilled by James Abrams & Co. on the George L. Davidson farm in South Beaver Township. Oil and gas men say this marks the opening of a new field in this county.

Open All Day Saturday

With Extra Salespeople to Assist Regular Sales Force.

See Page Five —Full Page of Gimbel Values.

GIMBELS

Sincerely Appreciates the Gratifying Public Endorsement of the New Store Policy:

Open All Day Saturday From 9 to 5

With Extra Salespeople We Are Prepared for a Still Greater Saturday—Tomorrow

Six Days' Service for Customers

A Five Day Week for Employes

Who receive a full day off, with full pay, each week in July and August, in addition to regular vacations.

Special Luncheons in the Main Restaurant Eighth Floor Saturday, 11 to 4

At 75c

Chicken a la King
French Fried Potatoes
Tea Rolls or Fresh Huckleberry Muffins
Ice Cream Sherbet or Fresh Peach Short Cake
Choice of Beverage

At $1.00

Melon Mint Ball Cocktail
Tomato Filled with Fresh Crab Meat Salad
Julienne Potatoes
Hot Rolls
Chocolate Fudge Cake
Choice of Beverage

NOTE: The crab meat we are serving is shipped direct to us from the coast.

Special Luncheons Downstairs Store Saturday, 11 to 4

Cold Roast Prime Rib Of Beef, 45c
Served with potato salad, sliced tomato, bread, butter and iced tea.

Boiled Ham Potato Salad, 45c
Served with sliced tomatoes, bread, butter and iced tea.

Cool Chicken Salad, 40c
Served with sliced tomatoes, hard boiled egg, bread, butter and coffee.

Deviled Egg Salad, 30c
Served with sliced tomatoes, bread, butter and coffee.

Soda Fountain Downstairs Store
A delightfully cool place for delicious refreshment while shopping.
Gimbels Downstairs Tea Room—Upper Level

First Time at This Price—300 Transparent Velvet Coats

Reduced to

$15

Misses' Sizes, 14 to 20.
Women's Sizes, 34 to 40.
Black Coats and the Favorite Colors.

Also at $15

White Basketweave Coats

All Sizes for Women and Misses

We just had to buy more of these basketweave coats to satisfy the demand. Gimbel styles in Gimbel quality at a Gimbel price explains the situation.

Be Comfortable!

We cannot be too emphatic about the importance of the coat for cool evenings in the city or on the vacation. You must have a good coat to insure the maximum of comfort.

Fashion Note—It is very smart to lay aside the COAT of your ensemble when the sun goes down and wear your basketweave or transparent velvet with the DRESS of your ensemble.

$39.50 to $79.50 Travel and Dressy Coats reduced to $20 and $38.

Gimbels—WOMEN'S AND MISSES' COAT DEPT.—Third Floor

Gimbels

SIXTH AVENUE AT SMITHFIELD STREET, PITTSBURGH PHONE ATLANTIC 4400

Sole Owners and Operators Broadcasting Station WCAE

Mail and Telephone Orders Filled While Quantities Last. Phone 44000 from Nearby Points. No Toll Charge.

HAVE YOUR PHOTOGRAPH TAKEN···SIZE 11X14 inches

GIMBELS Downstairs

Open All Day Saturday

"THRE-AIT" DRESSES

$8.88

REGISTERED TRADEMARK.

The suntan vogue has placed sleeveless frocks first in fashion importance—a style note that is smartly interpreted in these popular low-priced dresses.

Only the favored styles are found in these frocks . . . for matron and miss . . . in an endless variety of colors and fabrics. Soft, sheer flowered chiffon with uneven hemline —gay prints, sleeveless Ensembles and Silk Piques—sleeveless Jackets, sunback frocks—just a few of the lovely new summer style details. All the summer pastels and high colors are featured, with many smart dots. In sizes for every figure—13 to 46.

GIMBELS DOWNSTAIRS—LOWER LEVEL

"THRE-TWO" HATS

$2.22

REGISTERED TRADEMARK.

Three important hat fashions for summer—light weight felts in combination colors are intricately stitched...sheer fair braids and straws combined with velvet . . . small-shaped silks with stitching and applique designs. Soft shades that flatter sun-tanned skins are featured—a'mond, rose-beige, petal pink, buttercup yellow, blue, orchid, capucines, green, white, navy and black.

GIMBELS DOWNSTAIRS—UPPER LEVEL

"THRE-THRE" SHOES

$3.33

REGISTERED TRADEMARK.

Featuring colored footwear for all of your summer outfits—a popular style note of importance. Red, blue, white, suntan, and beige . . . shiny patent leathers . . . black satins . . . novelty combinations. For summer coolness there are cut-out sandals with T straps—also a wide variety of snappy ties, pumps, D'Orsay pumps and straps. With the new 3-inch high, low or Cuban heels. Sizes 3 to 8. Never an old shoe in stock.

GIMBELS DOWNSTAIRS—UPPER LEVEL

"THRE-ONE" HOSE

$1.11

REGISTERED TRADEMARK.

Tomorrow visit the new hosiery section in the Downstairs Store that is offering the smartest and the best wearing hosiery in town at the same amazingly low price . . . always $1.11. Every pair made to the rigid Gimbel specifications . . . of **Quality** . . . **Style** . . . and **Service!** Choice of chiffon and service weight . . . in the leading summer shades: as Alesan, Beige, Sunburn, Kash, Beige, Nude, Rose Nude, Silverwing, Naive, Gunmetal and White. Never an old pair in stock.

GIMBELS DOWNSTAIRS—UPPER LEVEL

A Timely Purchase and Sale!

1,000 Pieces Vacation Lingerie

There is No Better Time Than Now to Prepare Your Vacation Undie Needs! Below Are Groups That Afford Real Savings!

Pajamas $1.00

Smartly designed models—colorful, modernistic patterns in Broadcloth, Dimity, Crepe.

Crepe Slips $1.88

Rayon — wrap-around slips with scalloped bottom. White, flesh, peach and nile.

Lustrous Rayon Undies 94c

Bloomers, Panties, Chemise, Union Suits, Bloomer Chemise. Well made. Regular and extra sizes.

Broadcloth-Muslin Slips 2 for $1

Nicely tailored—with hand-made inserts in white and colors. Regular and extra sizes.

Broadcloth Slips $1.00

Also hand-made nainsook. White and colors. Silk and Pongee Slips at $1.00.

Crepe de Chine Undies $1.88

Slips, Chemise, Dance Sets, Bloomers, Panties, Step-ins. Tailored and lace trimmed.

Special! Rayon Undies

Chemise! Union Suits! Vests! Step-ins and Bloomers!

Flower shades—contrasting colors. Lace trimmed, tailored. Some irregulars. All sizes.

2 for $1

GIMBELS DOWNSTAIRS—UPPER LEVEL—LINGERIE SECTION

ENNA JETTICK HEALTH SHOES···ALWAYS YOUR SIZE 5 and 6

SOVIETS FIGHT RELIGIOUS WAR

MOSCOW, July 12.—(INS.)—Reports seeping through to Moscow today from Central Asia indicate that the Moslem religious unrest rampant in Afghanistan and Persia has spead into Soviet Turkestan.

Murders of Soviet officials are a daily occurrence, countered with summary execution of the assassins.

Scattered copies of the Turkestan newspapers which reach the Red capital contain notices of as many as 10 executions in a single issue.

Furthermore, there is evidence that the recent invasion of Turkestan by Afghan tribes led by Faicul Maxum, was really a crusade of Russian-Mohammedan emigres attempting to win back for Islam the ancient cities of Kokand, Bokhara and Samarkand.

Soviet authority is opposed to Turkestan for two reasons:

1—The drive against religion, which means against Islam, and the attempt to emancipate women from harems and veils.

2—The wholesale dispossession of wealthy beys from their estates and ranches, followed by the formation of co-operative farms.

But the government, stronger in Turkestan than Amanullah was in Afghanistan, has the situation well in hand by the use of stern repressive measures. Firing squads usually are busy before anti-Soviet leaders get a chance to start anything like a real rebellion.

Woman Sent Up For Bank Theft

STEUBENVILLE, O., July 12.—Eighteen months in the woman's reformatory at Dallas, Tex., was the sentence imposed in Federal Court on Mae Woodward, 28, bookkeeper for the National Exchange Bank, Steubenville, who confessed embezzlement of $24,000 in bank funds.

She admitted manipulating the books for a period of eight years to cover shortages, using the money to provide for a fatherless family of brothers and sisters.

Sharon Man Dies After Year's Illness

SHARON, Pa., July 12.—Funeral services will be held today for Hamilton Seaburn, 63, who died after a year's illness. He was born in Mercer and had spent his life in Mercer County. He was employed at the American Steel and Wire plant. His wife, two sons, Frank, of Pittsburgh, and John, of Masury, and three daughters, Mrs. Florence Whitehead and Mrs. Dallas Turner, of Sharon, and Mrs. Frank Watson, of Conneaut, O., survive.

U. S. Urged to Delay Flood Control Work

MEMPHIS, July 12.—(AP.)—The Mississippi River Flood Control Association late yesterday adopted resolutions asking the government to delay work on all projected spillways and floodways except the Bonne Carre until the next regular session of Congress. The meeting adjourned after selecting New Orleans for next summer's meeting. All officers were re-elected.

EL PASO CLEARS STORM DEBRIS

EL PASO, Tex., July 12.—(AP.)—El Paso today surveyed wreckage and ruin in the wake of one of the most disastrous cloudbursts in its history that hit an exclusive residential district yesterday. Damage was estimated at a quarter of a million dollars.

Without warning, a solid blanket of water was released from the clouds over the Franklin Mountains on the edge of the town. A wall of water swept into the streets, carrying boulders as large as office desks.

The stone foundation of one house was swept from under the building. Parked wagons and automobiles were picked up by the current and smashed into poles and buildings. Chunks of asphalt pavement were torn up and carried away.

Adobe homes of Mexicans in the lowlands were washed away by the water which stood three feet deep until late last night.

Southern Pacific trains were delayed, but service today was normal and clearing away of debris was under way.

STORM INJURES 18

DEVILS LAKE, N. D., July 12.—(AP.)—Eighteen persons were injured, thousands of dollars in property damaged and telephone and telegraph communication interrupted in a tornado which struck this city, Crary and Ardoch last night.

John and Frank Vanderlyn, farmers living near Crary, were severely injured when a barn on their farm was demolished, and George Jacobson, hired hand on another farm, received a broken leg.

Fifteen laborers were injured when eight cars of a Great Northern Railway work train were blown from the rails.

Buildings were damaged at Devils Lake, Crary and Ardoch, while a number of farm structures were razed in the vicinity of those towns. Hail leveled crops in some sections.

NEW AIR LINE FOR WEST

LOS ANGELES, July 18.—(AP.)—Acquisition of the assets of the West Coast Air Transport Company, an Oregon corporation, by a group headed by James A. Talbot, chairman of the board of directors of the Richfield Oil Company, of California, and Harris M. Hanshue, president of the Western Air Express, was announced here today. The financing involved was not stated.

The new organization, to be known as the West Coast Air Transport Corporation of Delaware, will have as its president Mr. Hanshue, who, besides holding the presidency of Western Air Express, also is president of the Fokker Aircraft Corporation, airplane manufacturers.

San Francisco, the announcement said, will become the exchange point in the two lines. Passenger schedules will operate on a 10-hour flying time between Los Angeles and Seattle. Head offices of the firm will be in Los Angeles.

Cats Adopt Nest But Hen Keeps Laying

GREENSBURG, Pa., July 12.—A cat has established a nursery in a nest in S. C. Hollingsworth's chicken coop at Derry. Hollingsworth has a Cochin China hen which lays an egg a day in the nest appropriated by the cat and its litter. The presence of cat and kittens has not disturbed the hen, which still deposits its daily egg.

SILICA PLANTS MERGE

YOUNGSTOWN, O., July 12.—Industrial Silica Corporation has absorbed the Silica Products Company, Cleveland, with a plant at Bedford, O. This makes 15 companies which have consolidated their interests in the silica producing field this year, with the Portage Silica Company as the nucleus.

Industrial Silica now controls principal silica sand sources in the Middle West. Headquarters are located in Youngstown, with E. E. Klooz as president and general manager.

Commuters Want 'Last Run' Repeated

WASHINGTON, Pa., July 12.—There may be another "last run" on the Waynesburg & Washington Railroad for commuters. A meeting of the young men and women residing along the narrow gauge who traveled to and from Waynesburg and Washington during school days has been called for Monday night at 7:30 o'clock at Dunn's Station to discuss an excursion.

Company K, now at Mt. Gretna, will be transported back to Waynesburg on its return from Mt. Gretna in a passenger coach which will be attached to a freight train.

CIRCLE HOLDS FINAL MEET

The final summer meeting of the Woman's Missionary Society of the First Presbyterian Church of Braddock was held yesterday at the home of Mrs. Robert N. Lowrie. Dillie Steinmetz conducted devotional exercises.

Reports were made on temperance, the study class and special music. Sarah Walton and Mrs. W. S. Nevin gave readings. The tea and social hour that followed the business session were in charge of Mrs. H. H. Fogie and Mrs. William Decker.

Bayer-Tablets of Aspirin — Genuine

To Identify *Genuine* Aspirin

THE increasing use of Bayer Aspirin every year is proof that it has no ill effects. It is the accepted antidote for pain. It always helps; it never harms. Quick relief when you've a headache, or cold; or are suffering from neuralgia or neuritis. Rheumatic pains yield, too, if you'll only give these tablets a chance. But you want genuine Aspirin, so look for the Bayer Cross on every tablet. The box always bears the name Bayer and the word "genuine" printed in red. Proven directions inside.

Aspirin is the trade mark Monoaceticacidester of Bayer Manufacture of Salicylicacid

BAYER

A scorching sun. A round of golf. Dry parched t'roats. And then

TETLEY TEA

U. S. WATCHING PAPER DEALS

WASHINGTON, July 12.—Collapse of the giant program of newspaper financing by power trust interests is seen by officials here in the announcement yesterday that the International Paper and Power Company will dispose gradually of its $7,300,000 investments in nine papers.

The Federal Trade Commission will scan any deals made in the carrying out of this plan, it is understood, to determine whether they involve any indirect continuance of control or interest by power corporations.

Little doubt was felt, however, that the $600,000,000 International company really is bent upon getting out of the newspaper field.

A storm of condemnation broke in every section of the country following the disclosure before the commission that the company had bought, secretly, interests totaling more than $10,000,000 in 13 publications.

Frank E. Gannett, Rochester chain newspaper publisher, repurchased the International's investment of approximately $2,700,000 in his Brooklyn Daily Eagle, Ithaca Journal-News, and Albany Knickerbocker Press and Evening News.

The newspaper investments helped precipitate a sweeping indictment of the power industry in the Senate by Senator George W. Norris, of Nebraska, perhaps the most severe attack the industry ever has faced.

Big Year for Twins In New York City

NEW YORK, July 12.—(AP.)—This year's crop of twins in New York City is big. There have been 547 pairs compared with a total of 516 for 1928.

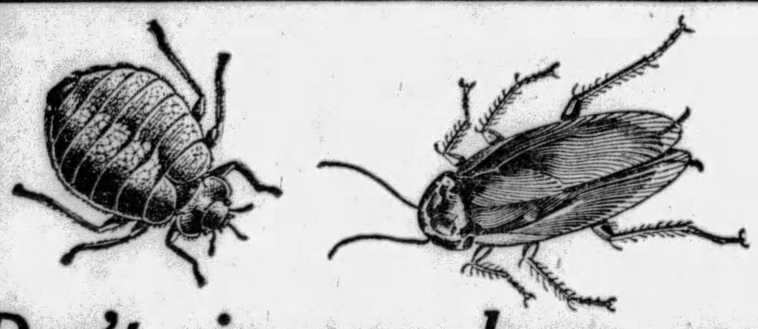

Don't give your home over to bugs and flies! spray

Dethol

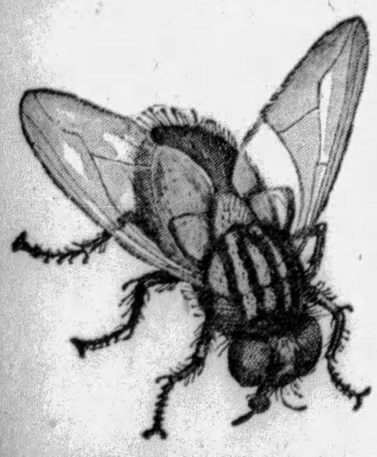

DETHOL rids your home of these pests, and makes short work of it. No bug escapes! Once they breathe the deadly mist they're done. And not until they *are* dead can your home really be clean. For vermin—loathsome, disease-carrying as they are—bring only dirt and filth with them.

Dethol is easy to use, too. Just spray in hiding places—cracks, crevices, mouldings. No fuss. No bother. Every roach, bedbug, ant, flea, moth, fly, mosquito—all pests, *both crawling and flying*—find Dethol certain death. Dethol is quick, sure, and easy to use.

Dethol is guaranteed to work. Your money back if it fails to meet our claims. We mean it! Dethol Manufacturing Co., Inc., Richmond, Va.

At May-Stern's Saturday...

SALE Just 14 Famous "Pullman" Bed-Davenport Suites

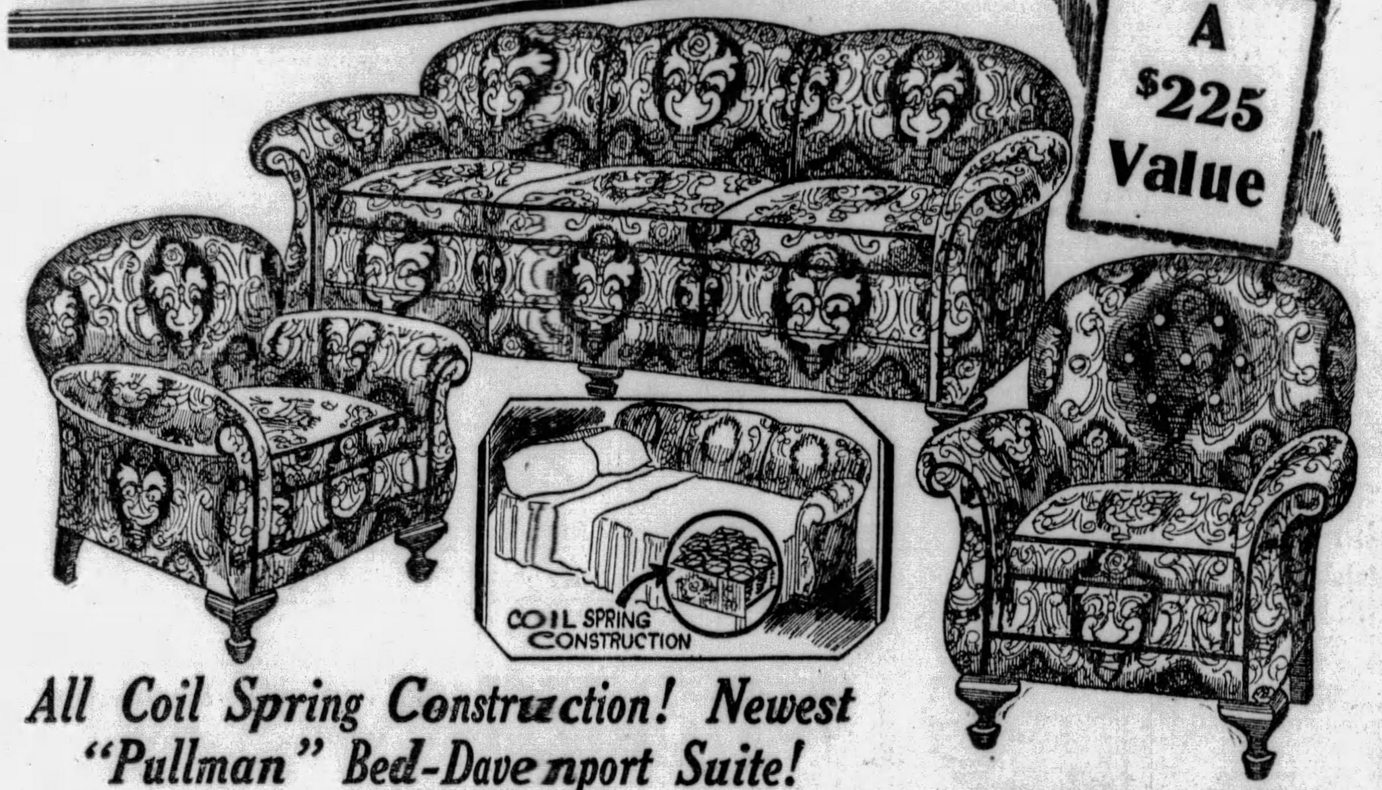

All Coil Spring Construction! Newest "Pullman" Bed-Davenport Suite!

A Clearance Sensation! A smashing price sacrifice on just 14 of these famous suites for immediate disposal. An opening July Clearance bargain! Genuine "Pullman" button-back chair, club chair and davenport that converts with single, effortless action to provide an extra bedroom! One of the very latest styles! Under-structure faultlessly, sturdily constructed of hardwoods and steel with 92 full-spiral, coil springs in the davenport bed! Luxurious, restful! Fine quality Jacquard Velour in choice of newest 3-tone tan or blue combinations! Reversible cushions! Black welt trim! Bed-davenport and choice of club or button-back chair tomorrow for $165!

$165

ONLY $12 MONTHLY ON THESE SUITES

CLOSE-OUT of Summer Furniture

All remaining short lots of brand new Lloyd Suites now slashed in price for immediate and thorough clearance.

"Lloyd" Fibre Suites At Great Savings Now

Beautiful new creations, woven on the loom in clever color effects; now 25% off. Lloyd suites are made with a steel wire in every upright strand for longer service. Note these reductions:

All $40 Suites, now.....$30.00
All $55 Suites, now.....$42.25
All $75 Suites, now.....$56.25
All $98 Suites, now.....$73.50

On Easy Terms

Lloyd-Woven Carriages

25% OFF

Charming new carriages of famous Lloyd make in attractive designs, now offered at 25% under former prices.

All $20 Carriages.... $15
All $28 Carriages.... $21
All $40 Carriages.... $30
All $48 Carriages.... $36

PRICES DEEPLY SLASHED NOW

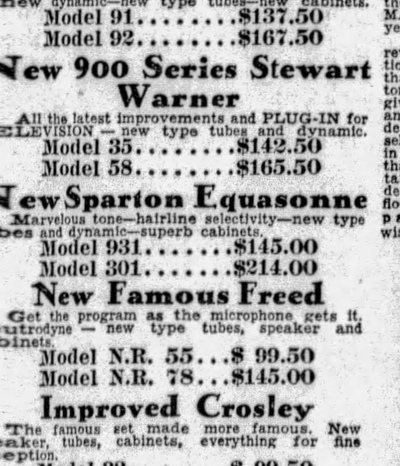

On These One-Piece Solid Porcelain Lined Hall Refrigerators

Reduced From $69.50 $39

Out they go! Slashed in price now for a season-end clean-up. These are the celebrated HALL refrigerators, noted for their 14 walls of insulation, including one of cork-board an inch thick and though they are lined in *solid one-piece porcelain*—they are now selling as low as the common, ordinary refrigerator, lined in white enamel. But—hurry—the lot is limited.

Only $3 Monthly

Tomorrow—Demonstration Day! of all the New 1930 Model Radios

The Mighty Majestic
Just a newer and better set—NO A. C. HUM—new dynamic—new type tubes—new cabinets.
Model 91.....$137.50
Model 92.....$167.50

New 900 Series Stewart Warner
All the latest improvements and PLUG-IN for TELEVISION — new type tubes and dynamic.
Model 35.....$142.50
Model 58.....$165.50

New Sparton Equasonne
Marvelous tone—hairline selectivity—new type tubes and dynamic—superb cabinets.
Model 931.....$145.00
Model 301.....$214.00

New Famous Freed
Get the program as the microphone gets it. Neutrodyne — new type tubes, speaker and cabinets.
Model N.R. 55...$ 99.50
Model N.R. 78...$145.00

Improved Crosley
The famous set made more famous. New speaker, tubes, cabinets, everything for fine reception.
Model 32.....$ 99.50
Model 42.....$125.00

All sets are priced less tubes.
52 WEEKS TO PAY!

No doubt, you have already made up your mind to own one of the new model radios this fall, but why deny yourself this keen enjoyment for the intervening months, when you can select the one you want RIGHT NOW AT MAY-STERN'S and have a whole year to pay for it!

The new models are truly a revelation in radio reception. New dynamic speakers that produce true, life-like tones, new type tubes that give greater power and amplification, beautiful new designs in cabinets, finer selectivity and sensitivity, in fact, everything better that insures perfect entertainment. We will gladly demonstrate any set on the floor that you particularly wish to hear.

MAY-STERN'S HAVE REACHED FIRST PLACE IN PITTSBURGH'S RADIO MARKET

America's Foremost Home Furnishers — **May-Stern & Co.** — 914-20 Penn Ave.

Real Estate

A property at Beaver road and Chestnut street, Sewickley, lot 60x164 feet, has been sold by Kate Merz to the Gulf Refining Company for $26,000.

G. W. Goodwin, a builder, has sold to Ralph W. Mayer, a six-room brick house in Bryant court, Eleventh Ward, lot 35x113 feet. Mr. Mayer deeded in return a six-room brick house at 1673 Morningside avenue on a lot 30x100 feet.

Peter Rauch, a builder, has sold to Louis A. Voith a house on 40x115 feet in Bellaire avenue, Nineteenth Ward. The buyer takes the property for a home.

A six-room brick house at 911 LaClair street, Fourteenth Ward, has been sold by Robert D. Hoag to Edwin C. Ramage. The lot is 40x120 feet.

The Real Estate Company of Pittsburgh leased for the John R. Thompson Company the entire second floor of the building at 435-37 Market street to L. S. Howard, who will occupy it with offices.

A six-room house and double garage at 1733 Stratmore avenue, Twenty-eighth Ward, has been conveyed by A. C. Pauley to Mrs. Mary C. Herd. The lot is 27x100 feet. The Herd family is occupying the home.

A new six-room brick house at 31 Merritt street, Carrick, has been sold by William J. Miller, builder, to Joseph Lanz. The lot is 30x77 feet.

In Mt. Lebanon, Arthur Lyman sold to John H. Dague a lot in Avondale plan.

In Wilkinsburg, a property in Coal street, lot 26x94 feet, has been sold by Maggie F. Bowers to Marguerite B. Adams.

Building permit applications included:

Fifteenth Ward—L. Prikatelz, three brick dwellings, 4610-20 Sylvan avenue, $24,000.

Twenty-eighth Ward—Leo J. Pickard, brick and tile dwelling, 1617 Grassmere avenue, $5,000.

BAN ON PRIVATE RADIO STANDS

WASHINGTON, July 12.—(AP.)—The Federal Radio Commission has reiterated, in answer to an appeal by the J. P. Barton Coal Company and its subsidiary, the By-Products Coal Company, of Cleveland, O., that point to point radio must be in public service.

The commission denied the appellant permission to operate radio station WLG, through which it communicated with its mines in Bypro, Ky., a remote mountain region with no wire service, and the case was carried to the District of Columbia Court of Appeals.

In its answer, the commission contended the demand for channels so far exceeded the supply that only those involving public service could be granted. It added that the coal company's usage would be entirely private.

(Advertisement)

LOSING HEALTH GRAVE PROBLEM

Fear of the Future Overcome By Treatment With World's Tonic.

"Repeated colds that I caught coming out from the hot mill into the foggy, chilly open air around where we work did not alarm me much. I threw them off regularly, and then caught another. But it did seem to me that my head was never clear. When my stomach began to act up I did get a little alarmed and began a course of treatment. Somehow it did not do any good. I felt weak, and I began to be all in after a few hours work. Occasionally I would get dizzy. These spells kept on for months. Everybody said they were due to my stomach, and yet I could find nothing that did me much good.

"One of my neighbors told me one day that he thought all of my grief came from catarrh. I did not think much of that. While my head was stuffy all the time, it was my stomach that bothered me, and it got so bad that I feared I would have to give up my job. That worried me greatly and I got so nervous I could not sleep, which made matters worse.

"I had read of World's Tonic, but regarded it as a treatment for catarrh, and I did not think that was what ailed me. My wife was insistent that I try it. Finally I did. The result has convinced me that catarrh was at the bottom of my troubles, for that medicine certainly cleared them up quickly. My head was freed of its stuffiness; I have not been dizzy since the first three doses, and my stomach now digests good food that brings me strength. Somebody told me World's Tonic overcame catarrh by working on the blood. I don't care how it does it. The great and glorious fact is that it does it, and I am becoming a well man again. I have lost all fear of losing that job, and my wife and I are happy instead of nervous now."

This is only one of very many stories of how this remarkable tonic has overcome conditions that were caused by impure blood from catarrhal conditions. You may safely take it for stomach, bowel, kidney and other troubles, depending on the fact that with pure, rich blood nature will do the rest. You may obtain World's Tonic at Dow's (formerly McCulloch's), also May's, or any other first class drug store.

(A-28)

All day long

There are people who want to sell or buy the very things you want to buy or sell. Find them through the

Classified Ads
in the
Sun-Telegraph

Store Open All Day Saturday Until 5 P. M.

Shop All Day Saturday in This Cool Store—
Use the Convenient Street Floor Thorofare, Extending from Liberty to Penn Avenue

ROSENBAUM'S
Sixth Liberty and Penn "The Store Ahead" ATlantic 4500

MEN! Special Purchase NEW SUITS

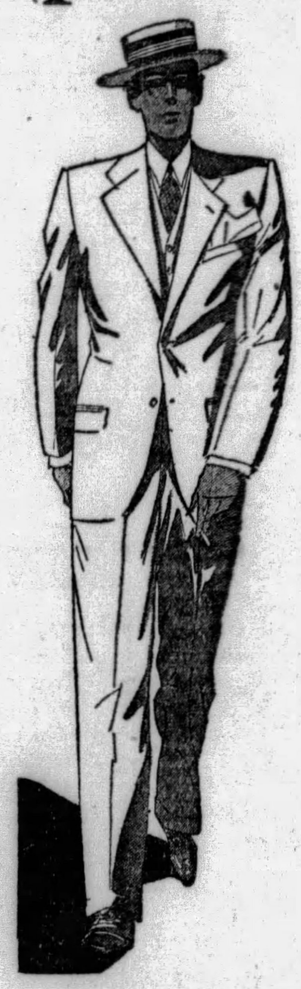

From a Leading Maker—Added Saturday to This

JULY SALE MEN'S SUITS

Two-Trouser Suits—$35.00 to $45.00 Grades $27.50

Here is an opportunity for the man who is looking for real value. Beautifully tailored suits in the newest models and fabrics . . . blues, greys, tans . . . in all sizes for men and young men.

Two Other Big Sale Groups

$40 and $50 One and Two-Trouser Suits, Reduced to $33

Fashion Park Suits, $55 to $70 Grades, Reduced to $44

—ROSENBAUM'S, SECOND FLOOR.

You Can't Have Too Many
SWEATERS
$1.95

Sleeveless sweaters with sunbacks, excellent for tennis; long-sleeved types to wear with ensemble suits for street or business. Fine, lace-like weaves . . . fascinating stripes or solid colors in white or pastels. Women's and Misses' sizes.

—FIFTH FLOOR.

New!
Lynbrook Hats $10
Sold Exclusively Here

New two-tone stitched crepe hats, ideal for vacation or town. Tuck them in your suit case . . . match them to your white and pastel frocks! Wide brims, off-the-face types or cloches.

—FIFTH FLOOR.

Sale!
Fox Scarfs
$125

Your traveling costume needs the smart finishing touch of a beautiful fox scarf! Choose from fine pointed, natural red, platinum, beige, white-dyed blue, blonde or dyed cross. Large, luxuriant skins with fluffy brush and paws.

—FIFTH FLOOR.

Last Day, MEN! Popular Necktie Party

Another lot—thousands of new Summer ties—as well as hundreds from our regular stocks formerly priced $1.00 to $2.00. Colors and patterns galore. 59c

—ROSENBAUM'S, STREET FLOOR.

Another Exceptional Purchase!
Women's SILK HOSE
Every Pair New! Every Pair Perfect!
$1.19
Regular $1.95 Grades

Full fashioned chiffon and service weight hose . . . square heels, picot tops and pointed heels . . . exquisitely sheer . . . clearly woven . . . decidedly fashionable! The color range includes:

PEARL BLUSH CHAMPAGNE MYSTERY ALLURE GRAIN LIDO SAND BREEZE MISTY MORN SUNTAN WHITE

—HOSIERY DEPARTMENT, STREET FLOOR.

Unusual Sale Continues!
"Sea Lion" BATHING SUITS
Only the Finer Qualities Sold Regularly at $4.95, $5.95 and $6.95

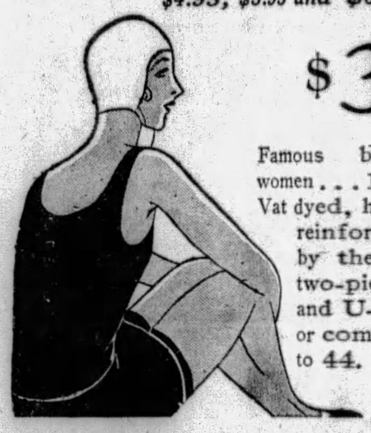

$3.95

Famous bathing suits for women . . . 10 styles, 20 colors! Vat dyed, heavy rib yarns . . . reinforced and guaranteed by the maker! One and two-piece models, in speed and U-backs. Plain colors or combinations. Sizes 34 to 44.

—THIRD FLOOR.

Annual July Sale
DRESSES

Bought Underprice! Sold the Same Way! $10

Every New Style Feature in These Late Summer Modes for Travel, Vacation, Business, Sports

TOMORROW—our great July Dress Event! Come prepared for a real surprise! What an opportunity to select your vacation frocks for every Summer activity, as well as frocks you will wear into early Fall!

Printed Chiffons, Navy Crepes, Wash Crepes, Washable Prints, Embroidered Georgettes, Basket Weave and Silk Ensembles

Sizes 36 to 46—14 to 20—14½ to 26½—42½ to 50½

—"PIN MONEY" DRESSES, SIXTH FLOOR.

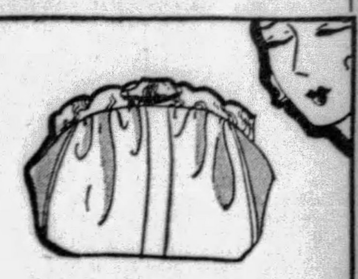

New Bags, $2.95

Leather bags! All styles, all shapes, all colors! A wonderful lot at this low price! Metal, shell and self-covered frames, silk and kid linings.

—STREET FLOOR.

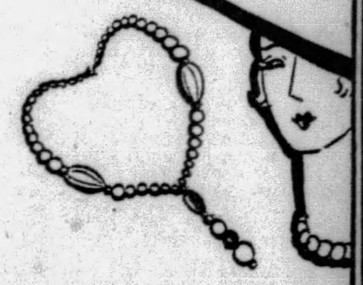

Necklaces, 95c

One, two and three-strand necklaces of large, small or graduated pearls . . . and some that sparkle with crystal here and there.

—STREET FLOOR.

Silk Gloves, $1.45

All reduced from regular stock, regardless of former price. Embroidered flare cuffs, or tailored one-button styles. The wanted shades and black and white combinations. Not every size.

—STREET FLOOR.

Ribbons 49c Yd.

4½-inch ribbons for little girls' hair bows . . . sport color bars on light grounds and Highland plaids. We will tie your bow without extra charge.

—STREET FLOOR.

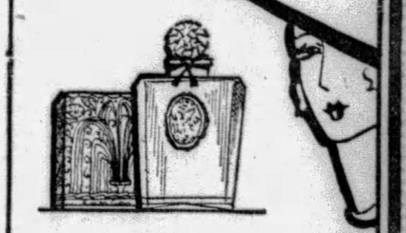

Dram Perfumes

Caron's Christmas Night, priced	$1.75
Coty's L'Origan	40c
Guerlain's Mitsouke	70c
Houbigant's Quelques Fleurs, priced	40c
Caron's Sweet Pea	$1.75
Corday's Toujours Moi,	65c
Lentheric's Le Pirate	70c
Roger & Gallett's Fleur d'Amour	29c
Raymond's Sweet Pea	95c

—STREET FLOOR.

PATRICIA PITT'S SPRIGHTLY COMMENT ON PITTSBURGH'S SOCIETY HAPPENINGS

Debutantes Basking In Sun

IT wasn't so very long ago that we were thinking that the days weren't long enough to crowd into them all the interesting events planned. But that was June and now, in the middle of July, folks are leaving the city so fast that we are all getting travel-minded and let our thoughts, at least, take long vacations.

The girls who will either make their bows to society next winter or were presented in June are, almost "to a man," getting away from the city. They, more than all others, need a restful summer and plenty of time spent under the tonic ultra-violet rays.

One June debutante is leaving within a few days with her mother for visits along the eastern shore. She is Frances Johnston, daughter of the Norwood Johnstons, of Shady avenue, who was introduced at a tea dance in the Longue Vue Club on June 27. Mrs. Johnston and Frances are going to Cape Cod first, and will spend a few weeks there before going on to Bass Rocks for a visit.

Did you know that another of next season's buds has been ill in France? I am referring to Rosamond Fitch, daughter of Mrs. Chester Marsh Van Kleeck, of Sewickley, who is scheduled to make her bow on Thanksgiving Day. Mrs. Van Kleeck has gone over to France, I understand, to be with Rosamond.

Returning from the East tomorrow is Harriet Ramsburg, daughter of the Charles J. Ramsburgs, of East drive, Sewickley. Harriet has been visiting Judith Hamlin, daughter of the Harry Hamlins, of New York, at their summer place at Easthampton, Long Island.

The Thruston Wrights, of Shady avenue, have gone to their summer home, "Road's End," at Watch Hill, and their family, of course, is with them. Also at Watch Hill are the William Christopher Robinsons, who are at East Dunes cottage, and the Simon Pattersons have sent their children over to their Watch Hill home, "Red Top." Mrs. Patterson will be there in August.

Mrs. George A. Enell, of New York, who has been spending the past three weeks as the guest of the Benjamin R. B. Townsends, of "Fairway," Sewickley Heights, is returning home this week-end, I hear.

* * *

AN informal party of yesterday was the luncheon which Mrs. William S. Stimmel, of Ellsworth avenue, gave in her home for Mrs. Marion Bryce, of Pasadena, Cal., and her daughter, Marion. The Bryces, who used to live in Pittsburgh, have been visiting Mrs. Harris E. Wainwright, of Beechwood boulevard, and are leaving town today.

* * *

THE marriage of Miss Helen Bell Rush, daughter of Mr. and Mrs. H. C. Rush, of this city and Dawson, Pa., and Arthur Ray Davis, of New York, son of Mr. and Mrs. Charles A. Davis, of New Kensington, will be solemnized Sunday afternoon at 2 o'clock in the Shadyside Presbyterian Church, where Miss Ruth is soprano soloist. The ceremony will be performed by the pastor, the Rev. Dr. Hugh Thomson Kerr, and the attendants will be the bride's brother-in-law and sister, Mr. and Mrs. J. E. Krotzer, of Pittsburgh. Mr. and Mrs. Davis will make their home in New York.

* * *

MISS ESTHER LENCHER, of Jackson street, will sail Monday on the Berengaria for a trip abroad.

* * *

JULY 23 is the date chosen for the wedding of Miss Beatrice Lewis, daughter of Mrs. Ella Gottfried Lewis, of Morrowfield avenue, and Samuel Albert Lichter, son of Mr. and Mrs. A. Lichter, of the North Side. Miss Lewis is a graduate of the Byron King School of Oratory and Mr. Lichter was graduated from the University of Pittsburgh law school.

* * *

MRS. CORA EVANS HUNT, of Aylesboro avenue, has made known the marriage of her daughter, Miss Helen Hunt, and Charles Herron Foresman, son of Mrs. Edwin P. Foresman, of Negley avenue, which was solemnized Tuesday. The bride is a University of Pittsburgh graduate and Mr. Foresman was graduated from Pennsylvania State College.

* * *

MRS. MARY H. COLTON, of North St. Clair street, announces the marriage of her daughter, Miss Minnie Colton, and Morton G. Weiss, son of Herman Weiss, of the Hotel Cameron, New York, which was solemnized Sunday in the Ritz Carlton Hotel, Atlantic City. Mr. and Mrs. Weiss will be at home in the University Towers, New York, after August 1.

* * *

MRS. CORA EVANS HUNT, of Aylesboro avenue, announces the marriage of her daughter, Miss Helen Hunt, to Charles Herron Foresman, which took place Tuesday night. The bride is a University of Pittsburgh graduate and a member of Pi Beta Phi and Mortarboard. Her husband, who is a son of Mrs. Edwin P. Foresman and the late Dr. Foresman, of Negley avenue, is a Penn State graduate and a member of Lambda Chi Alpha.

Patricia Pitt

Clubwomen Cheer Faith Home

Photo by Pittsburgh Sun-Telegraph.

EARL MRS. JOHN ROBERT ELK HAROLD

Mrs. Elk, Squirrel Hill Junior Guild member, helping Earl and Harold at their game of excavations. It was at the observance of the eleventh anniversary of the Faith Home, Edgewood, where on this occasion there are 21 children under the care of Mr. and Mrs. R. E. Beals.

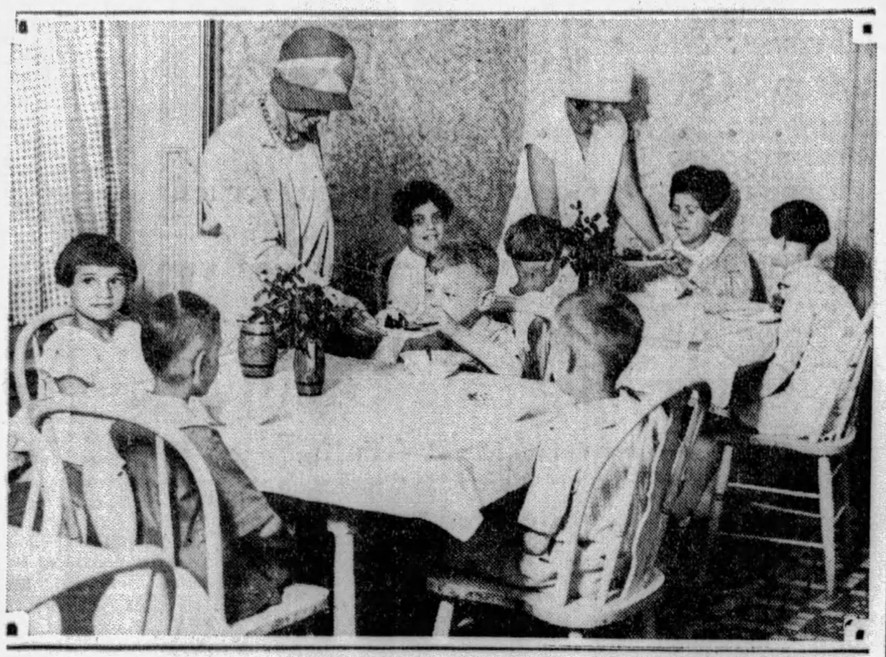

Photo by Pittsburgh Sun-Telegraph.

MRS. RONALD QUAY CLEAVENGER MRS. FRED BRINKER

Mrs. Cleavenger, Guild president, and Mrs. Brinker, a member, serving the smallest youngsters at Faith Home. The Junior Guild has taken an active interest in helping the home.

Syria Ladies Plan Outing in Dormont

SYRIA LADIES' SOCIAL CLUB will hold an all-day outing next Friday in Dormont Park. The committee in charge is made up of the Dormont members of the organization and includes Mrs. Archie C. Sohn, Mrs. W. C. Rohrkaste, Mrs. Edmund F. Ginniff, Mrs. George A. Ceska, Mrs. Charles F. Preller and Mrs. P. F. Johnston. They have arranged for dancing and cards, both afternoon and evening, swimming and other sports and a picnic luncheon and supper.

* * *

THE membership committee of the Congress of Clubs is making plans for a quiet campaign during the coming season. The newly-organized committee, headed by Mrs. R. T. Alexander, also includes Mrs. Joseph B. Drake, co-chairman; Mrs. Ross S. Porter, Mrs. Joseph Skelley, Mrs. Fred J. Frisz, Miss Myrtle Jones, Mrs. Arthur Gross, Mrs. J. H. Dickson, Mrs. William Venter, Mrs. H. C. Breidert, Mrs. R. C. Arthur, Mrs. J. Walter Slattery, Mrs. Charles W. Walters, Mrs. M. G. Bawden, Mrs. Frank J. Boyle, Mrs. Harry R. Hickox, Mrs. George W. Remensnyder, Miss Letitia Shannon and Mrs. Emma Crosby.

* * *

COVERS were laid for 18 at the bridge luncheon which the Pursue Women's Club gave on Wednesday in Kaufmann's. A similar affair will be held next month, these two being the only summer activities of the organization, of which Mrs. W. H. Patterson is president.

* * *

MISS MARIE M'SWIGAN, president of the Women's Press Club, will entertain the members at dinner in Kennywood Park the evening of July 20. The women will go out in the afternoon for swimming.

* * *

MRS. WILLIAM H. BRANT, of Bellevue road, assisted by officers of the chapter, will entertain Mosaic Chapter, No. 50, Order of the Eastern Star, at cards on Tuesday evening. The women are directed to take the West View car at Blind's stop, where they will be met by motor cars.

* * *

ABOUT 60 members of the Ingomar Woman's Club met at the Pines yesterday for the club's annual luncheon. Bridge followed the luncheon for which Mrs. C. M. Bardolph was chairman.

'FAITH HOME' HOLDS FETE

"Faith Home," the real home that is not an institution and that was so named because it was founded on faith in the power of prayer, celebrated its eleventh anniversary yesterday. Since Mr. and Mrs. R. E. Beals took the first orphaned child under their care more than a decade ago, Faith Home has sheltered about 200 boys and girls, some of whom are now self-supporting, some adopted and still others in homes of their own.

Friends of the big family, which at present numbers 21, called yesterday to pay their respects and to bring gifts and in the afternoon there was a religious service, emphasizing the foundations of this household which at times has been butterless and breadless until the children have prayed for their food and their prayers have been answered. This, according to Mrs. Beals, is the way Faith Home has been financed.

Franklin Troops In Sham Battle

FRANKLIN, Pa., July 12.—On the eve of its departure for Mount Gretna, Company L, One Hundred Twelfth Infantry, staged an "attack" in the heart of the city's business section, surprising the "enemy" in the vicinity of West Park street. Company L will entrain at 7:40 Friday evening for a two-weeks' at camp.

Wholesaler Heads New Castle Body

NEW CASTLE, July 12.—W. F. Moody, head of a wholesale concern, was elected president of the Chamber of Commerce by the directors. Attorney Thomas W. Dickey was re-elected treasurer.

BORAH CHECKS RUSS FORGERS

WASHINGTON, July 12.—(AP.)—Investigation is being made by Chairman Borah, of the Senate Foreign Relations Committee, to determine the extent of forged notes operations conducted by the Russians convicted today in Berlin, Vladimer Orloff and Peter Pavlonowsky.

The Idaho Senator believes a "forgery mill" has been in operation in Berlin. He has been told by private investigators that the notes purporting to show $100,000 bribery offers by the Soviet government to Borah, and Senator Norris, of Nebraska, came from this alleged mill.

Senator Borah also says that his informant, who has not been disclosed, has reason to believe that other notes purporting to be Russian papers, which played a part in the official attitude of the American government and Great Britain toward the Soviet government, were forged and might be traceable to this or a similar "mill."

Amwell Township Veteran Now 87

WASHINGTON, Pa., July 12.—James Smith, Civil War veteran, of Amwell Township, celebrated his eighty-seventh birthday at his home. He served in the Eighty-fifth Pennsylvania Regiment.

Latest BRUNSWICK Records at VOLKWEINS 632-34 Liberty Ave.

In Person Ben Bernie AND Bernie's Hotel Roosevelt Orchestra Friday & Saturday Nite (Exclusive Brunswick Artist)

HEAR HIM!

Reproduced exactly as you will hear him at Kennywood Park and the Willows in the following numbers—

Ben Bernie Numbers

Here We Are / Please Let Me Dream In Your Arms	4385	75c
I Kiss Your Hand, Madam / I've Got a Feeling I'm Falling	4315	75c
Mean to Me / My Castle in Spain	4274	75c
Till We Meet / Coquette	4284	75c

ONLY Brunswick RECORDS

All Brunswick Records Including the Latest Releases at COLUMBIA MUSIC CO. "THE OLD RELIABLE STORE" 101 SIXTH STREET Phone ATLANTIC 4655 We Have No Branch Store Open Saturday Evenings EXPERT PHONOGRAPH REPAIRING

CANDY is decorative as well as delicious. Have it at your Summer entertainments, in colors to blend with the decorations. Our Salted Nuts are also popular for entertaining.

Appropriate Candies for special occasions may be made to order for you at Reymers'.

R-V-B—an excellent gift assortment — per pound, $1.50.

Reymers

239 Fifth Avenue, Clark Building, Union Trust Building, Jenkins Arcade, Oliver Building, 6018 Penn Avenue, E.E. Forbes and Atwood Streets

"The Flavor proves it's better" SAY MANY CELEBRATED COOKS

"—the minute you taste it you know it contains finer ingredients"

Mary Reilly, cook for Alice Duer Miller, of New York City, says, "Only the best of everything could give Hellmann's that rich, true mayonnaise flavor. I have used it for 6 years in preference to any other, even my own." —Mary Reilly

COSMOPOLITAN New Yorkers know it is the sauce or dressing which brings out the full rich flavor of foods.

That is why they use Hellmann's Mayonnaise to make their salads more luscious. Any mayonnaise as rich and as perfect in taste must be made of the same, fine ingredients they would use in their own kitchens. The finest eggs, the best salad oil, pure vinegar, and rare spices, and only these, are put together by a secret recipe from France and beaten hour on hour until the blend is marvelously delicious.

Hellmann's is made in six shining kitchens scattered over the country, and rushed fresh from the nearest one to your grocer. Get a jar from your grocer today. The popular family size is ½ pint —25¢. Other sizes, 3½ ounce, pint, and quart jars.

HELLMANN'S BLUE RIBBON MAYONNAISE © 1929, P. Co., Inc.

COURTESY ATTENTION

Your Next Summer's Vacation Start To Save For It Now

PERHAPS you could only afford a week or two at the seashore—when you wanted a trip abroad. Possibly you economically visited relatives—when you longed for hotel luxury. It may be that you stayed in the city—when a trip anywhere would have been a glimpse of Heaven itself. This won't happen again if you start your next Summer's Vacation account, and start it TODAY.

4% Interest begins when you make the first deposit.

PITTSBURG TRUST COMPANY PITTSBURGH, PENNSYLVANIA 323 FOURTH AVENUE IN THE HEART OF THE FINANCIAL DISTRICT

SAFETY DEPOSIT BOXES AS LOW AS $5.00 PER YEAR

PREMIER BUILT-IN CONVENIENCES Sold by Retail Lumber Dealers WHOLESALE STOCK CARRIED BY PENNSYLVANIA DOOR & SASH CO. Display of Practical Six Kitchen Cabinets 908 SECOND AVENUE

New energy for work in this Wake-up Food POST TOASTIES

START your breakfast with a heaping bowl of golden crisp Post Toasties in milk with fruit—and you've made a grand start on the day. Energy is what people need in the morning. Here in Post Toasties, the Wake-up Food, is the kind of energy that gets to work for you quickly. It's called the Wake-up Food just for that reason!

And it's so good for boys and girls and grown folks because it is so easy to digest. They all just naturally take to that wholesome, delicious corn flavor.

Tumble the crisp flakes right out of the package into the bowl — they're easy to serve. Don't forget—there's just one way to get the Wake-up Food. Ask your grocer for Post Toasties—in the red and yellow wax-wrapped package.

POSTUM COMPANY, INC., BATTLE CREEK, MICH.

© 1929, P. Co., Inc.

"THE CASTELLE" Permanent Wave

Is of French Method. The waves are not humpy, frizzy or unnatural looking, but distinctive with marcel effect. Beautiful curled ends. Leaves the hair soft and glossy as before. Does not require setting.

TWO-WEEK SPECIAL Complete with Setting..... $4.00

THIS OFFER EXPIRES JULY 13th Licensed, Experienced Operators. Open Tues. and Thurs. Evenings. No Appointments Necessary

Castelle Permanent Waving Company 230 FIFTH AVE. THIRD FLOOR ROOM 304 FIFTH AVE. ARCADE PHONE ATLANTIC 0681

News From Hollywood Studios With Local Amusement Announcements

NEGRO COMIC, MAKING LAUGHS AND MONEY, HAS CARS AND PHILOSOPHY

By DOROTHY HERZOG

(Copyright, 1929, by Premier Syndicate.)

HOLLYWOOD, July 12.

STEPIN FECHIT, the chocolate wow, drawls his philosophy thus: "Ah'se lived, ah'se seen everything. Now ah'se a motion pitshur actor. If ah dies tomorrow ah's done it!"

Stepin, by the way, plays Daphne Pollard's seal attendant in the role she essays in "Big Time," featuring Lew Tracy. Daphne runs a vaudevil seal act in the story and has her hands full with Stepin. She catches him once choking a seal and proceeds to bawl the daylights outta him. Whereupon Stepin ups and drawls the seal swallowed a salmon. "That won't hurt him," snaps Daphne. "Sho," enlightens the chocolate one, "but that thar salmon was canned!"

Seems Stepin has purchased his third automobile. His father and other members of the family use the first. His wife uses the second. He monopolizes the third. Only the chauffeur must follow him to the studio in the second every morn. Stepin drives up and waits. The chauffeur—a Filipino—also drives up, hastens from his car to Stepin's. Fetchit still waits. The chauffeur opens the door. Stepin alights and proceeds to his dressing room. Hot dog.

Incidentally, he is said to be drawing the swell salary of $1,000 a week. When he worked in Universal's "Showboat" he received $125. And you recollect that was produced only a short time ago.

George K. Saves Parking Money

GEORGE K. ARTHUR took his car to the shop to be X-rayed. He rented a gas-wagon to trail out to the M. G. M. lot. He was speeding out Robertson road around 30 miles per 60 minutes when suddenly his steering wheel developed asphasia. George discovered himself zig-zagging along al a a comedy auto, only it wasn't so comik. A car directly in front of his clung close to the edge of the road. Nevertheless, George's motor bus smacked into it and a cruious accident resulted. Neither he nor the fem driver of the other car was hurt. But—all four wheels rolled off his roadster and the rear two of the crashed machine. Being Scotch, Mr. Arthur opines he saved 35 cents parking that day. His lawyer is attending to the more serious matter.

George K. Arthur.

Many Filmites Applaud Helen

HELEN MENKEN, a lil' gurl who has hog-tied Manhattan's Broadway, gave the colony the thrill of the season when she debuted in a play cyclept "Top o' the Hill." That Helen has enough magnetic electricity in her slim body to compete with any live wire. Yeah, she wrapped the audience and took it home with her, figuratively elucidating.

The flicksters put in a short appearance. Ruth Chatterton, Ralph Forbes and Lois Wilson traipsed in from Malibou. Lois has one of those dark tans. She calculates when she goes to work the first of August in her next celluloider she'll have to use enough white make-up to paint a battleship. And Ralph, be it known, is nursing a moustache. He didn't twirl it, which is to his credit.

Ralph Forbes

William Boyd shared honors with Miss Menken in the play. New York's Bill Boyd. Not Pathe's. Two men with but a single name still confuse a goodly number of folk. And very good is Boyd, too. Charlie Kenyon wrote the piece. Charlie is Jane Winton's husband. He rests his right hand from scenario penning to let it perform three legit acts. Verily, the story has moments.

Clara Beranger is a scenarist. She's married to William DeMille, director. Miss Beranger's daughter, Frances, aged 18, has arrived in Hollywood. She graduated recently from the Sergeant, dramatic school in New York. Both her mother and her step-father (Mr. DeMille) volunteered to lend their aid in getting her a flicker job. But Frances, it seems, has her own code of independence. She pranced herself into a stage producer's office and promptly corraled an engenue role in "The Big Pond," a local offering. She wouldn't even let the parents attend the premier. Nope, they purchased tickets later in the week and joined the cash customers. Frances Beranger should get along.

Drink to Your Own Health

Say Good-bye to Acid Stomach by way of the delightful, palate pleasing

BRIOSCHI

Pronounced BREE-OSKY

The effervescent drink that everybody likes and which is good to everybody's stomach. Famed the world over since 1880 as the best antacid. Even the children like it. Good to drink any time. 75 cents the large can of 24 drinks at your favorite druggist or any Italian store.

SOLE DISTRIBUTORS

G. CERIBELLI & CO.

121 Varick Street, New York City

Watch Out!

"Dangerous Curves" are on the roadway on which Richard Arlen and Clara Bow will travel to the Stanley screen Monday.

Lowell Sherman Play Director

GLIMPSED in best bibs and tuckers were JOSEPH SCHENK and LILI DAMITI. Lili none too gay, because of sunburn. MR. and MRS. Samuel GOLDWYN, VIVIAN SEGAL, the lil' girl with the yes-siree voice. LOUIS WOLHEIM, who shared honors with Boyd in the New York offering of "What Price Glory." . . . . NANCY CAROL and her husband, he recently returned from a lengthy stay from Ye Flick coast . . MR. and MRS. BASIL RATHBUR . . . KENNETH THOMSON hastening backstage after the show to join his wife, ALDEN GAY . . JETTA GOUDAL, not as bizarre as her wont, also backstage to say howde-do to Miss Gay . . . LOWELL SHERMAN, director of the play, drifting into the peaceful night after a round of handshakes . . . . Miss Menken's dressing room loaded with flowers . . . . ELISE BARTLETT SCHILDKRAUT in ye green chiffon frock . . . Verily, slews of folk and a joyous eve to all . . . Glimpsed elsewhere:, HARRY RICHMAN and CLARA BOW dining tete-a-tete. MARY ASTOR, BARNEY GLAZER and SALLY EILERS lunching at ye Montmartre. . . . . CONNIE BENNETT, ditto, with HARRY D'ARRAST and crowd. And dashing after coffee to MARION DAVIES beach house for a set or two of tennis . . . LLOYD HAMILTON espied in a bookstore . . . EVELYN BRENT in the same store and staggering out burdened with books. JOAN CRAWFORD and BOB MONTGOMERY striking the match to what promises to evolute into an asbestos love scene aboard ship. Sure, for a picture. "The Jungle" . . . . MARION NIXON being granted a leave of absence so she can go to Chicago and get her man matrimonially. Slowly, slowly, there creeps irony . . . GRETA GARBO strolling across the M. G. M. lot after a vacational absence . . . . So it goes . . . And—that's all.

Nancy Carol.

Joan Crawford.

Blue, Lupe Velez Get Leads in 'Tiger Rose'

"Tiger Rose," stage play by Willard Mack, will come to the screen next season as a Vitaphone special. Warner Brothers have just closed negotiations with David Belasco for the purchase of the talking picture rights to this production.

J. L. Warner has designated Monte Blue for the leading masculine role and has signed Lupe Velez to appear in the name part. H. B. Warner and Grant Withers have also been selected for the cast. Added interest also comes from the announcement that Rin-Tin-Tin will be another member of its all-star lineup.

Walter Winchell On Broadway

Disappointment

NEW YORK, July 12.

I HAVE seen phenomena—all manner of phenomena—
I've seen the bearded lady and the cockeyed kangaroo.
I've listened to the chatter of fantastic spirit matter
And delved into the secrets that the seers and prophets knew.

Once I saw a five-legged camel, and the place where Abdul Hammel
Hid the mummied kings of Omar in a tomb of gold and jade.
I've seen people with no noses, thornless stem on fragrant roses,
And the rushes that hid Moses until found by Pharaoh's maid.

I have seen phenomena—all manner of phenomena—
Snowstorms in the Summer and the beds where oysters spawn.
Strange things the whole world over, from Shanghai back to Dover,
Yet never in my travels have I heard the crack of dawn!

—Robert Sparks.

FABLE

ONE of the better fables that made the Broadway rounds recently concerned a newcomer who knocked the critics cold. He is "Jazzlips" Richardson, a Zulu in the "Hot Chocolates" revusical, whose stepping and comedy brought "rave" notices. The story that followed his successful debut would have you believe, between throat gulps, that Richardson didn't appreciate the rare critical comments "because the poor fellow couldn't read or write."

As a matter of fact, Richardson starred at school, but he never keeps a press notice, good or bad. He argues that he doesn't have to go to that expense, for his friends call his attention to the good notices and he can depend on his enemies to clip and send the others.

THE VERY IDEA!

"You'd think that if he really loved her he'd cover her arms with diamond bracelets!"

"What! And make her look like Texas Guinan?"

PUN MY SOUL!

LIFE yips that "a gag isn't really old until it has appeared in at least two shows and a Broadway column." So that the craft won't take it to heart, let it be reminded that Heywood Broun once admitted that a columnist who didn't repeat an old gag was a coward! And anyway, where there's Life—there's hoke.

LOVES I'M GLAD I'VE LOST

The potato from Pittsburgh who always passed out on two highballs . . . The pretzel who thought it great fun and encouraged collegiates to cut in while dancing . . . The voom-voom who hit back just because you made a pass at her . . . The hoop-dee-doo who lived so far away it cost you $3.85 in the cheapest rate cab and even then you had to take dog-sled after you got there . . . The mouse who made you baby-talk in front of people . . . The scallion who could neck and pet well enough, but could never think of a good gag!

THEORY

ANY of the underworlders along Coffee Pot Canyon will tell you that people who "know" why Rothsten or Marlow were knocked off never talk about it. However, this theory advanced by a local is interesting.

The alleged "inside" on why Frank Marlow was laid limp with three slugs in his back is that he was the pay-off man for a fugitive long wanted for questioning in the Rothstein affair. Marlow, it is said, was the man who made trips to Bermuda, Florida, Canada and other distant points with the money necessary to keep the artful dodger on the leap and that he was handed $10,000 for the fellow which he never delivered, wagering most of it on a "surething" at the track.

Then Came the War!

ADD SIMILIES

She speaks with a deafening boom—like a half dozen firetruck sirens—James J. Montague. . . . Calm like tools on an abandoned farm.—Charles A. Wagner. . . . As self-conscious as a man reading Droll Stories in a smoking car passing through Boston.—H. I. Phillips. . . Anon's: As infrequent as a Chicago gangster dying of old age. . . . Unmanageable as a skirt in a rumble seat. . . . Dead as the souevnir teaspoon craze. . . . T. A. Cracoft's: He was as useless as a dull nail-file. . . . Relaw Chellwynn's: As weary as a humorist after looking thru a copy of a British weekly for a good-enough quip to quote.

UNCOMMON SENSE

A BROADWAY lad who didn't know that the fellow sitting next to him in a restaurant was a ticket speculator, observed: "The major evil of show business is the ticket broker!" This led to a debate with neither offering a convincing theory on why it was or wasn't a necessary evil.

It remained for a spender to squelch all concerned, however. He asserted: "The playgoer who can afford $5.50 or $6.60 for the choice seats is the fellow who can afford to pay the extra tariff demanded by the specs. The other people couldn't afford to buy them, anyway."

SOTTO VOCE

F. Kent (Richmond): The meter is sour, sir. Try again.
Guy H. Thomas, (New York): Used it.
Martha Mosher (Washington, D. C.): No can do.
Barry G. (Cleveland): No like.

BOOMERANG

SHE is one of the better looking Ziegfeld phrails and if you were to put her admirers on top of each other, they'd probably topple over, but she took it on the chin plenty last week. A wealthy playboy went for her in a tremendous way, arranged an introduction and took her out. During the evening he asked her age. "I was just 20," white-lied the 25-year-old eyeful.

The next night, after theater-time, he hurled a surprise party in her honor at the Ritz Roof. On her plate rested a bouquet of 20 American Beauty roses. To each rose was pinned a $1,000 bill.

IN CASE YOU DIDN'T KNOW

Among other burn-ups last week was a telegram received by Al Jolson, which ran: "Can use you to sing at the finish of my show, which needs a wallop, too." The wire was signed by Earl Carroll, Ziegfeld's rival. The telegram, it appears, was sent to Jolson because he illumined Ziegfeld's "Show Girl" premiere, in which Mrs. Jolson (Ruby Keeler) is the star, by singing one of the songs. The wire aggravated him no little.

But what we started out to report was that after all other influence and his Broadway friends failed Earl Carroll, it was Al Jolson who persuaded ex-President Coolidge to pardon him out of the Atlanta jail.

(Copyright, 1929, Daily Mirror, Inc.)

Bridgeville Man Named Principal

WASHINGTON, Pa., July 12.—Dale Houck, of Bridgeville, has been elected supervising principal of the schools at California, Pa. He will succeed R. G. Dean. O. A. Rodefer, of Beallsville, had been elected, but accepted a similar place at Waynesburg.

BATTLE OF WITS

Ronald Colman and Lilyan Tashman indulge in a battle of wits in "Bulldog Drummond," Mr. Colman's first all-talkie. And, by the looks of things, he is getting the worst of it.

Bannister Cast With Wife in New Talkie

Harry Bannister, former Pittsburgh stock actor, who has spent the last year touring the principal cities of the United States in the New York theater guild production of "Strange Interlude," in which he played one of the featured leads, is making his screen debut in the production, "Her Private Affairs."

An interesting angle of Bannister's role in "Her Private Affair" lies in the fact that he is not only playing opposite, but portraying the husband of Ann Harding, who, in private life, also is his wife.

Miss Harding has the featured role in "Her Private Affairs," which is her second talking picture. The Broadway star recently completed the leading role in "Paris Bound," her first dialogue film.

Grafton's Trade Board Organized

GRAFTON, W. Va., July 12.—G. Thomas Bartlett was elected president of the newly-organized Grafton Board of Trade. Other officers are: Charles A. Keefer, first vice president; T. W. Heironimus, second vice president; Simon J. Friedman, treasurer. The new board of directors is composed of H. M. Murray, G. T. Bartlett, W. A. Beavers, H. C. Compton, F. J. Friedman, O. Jay Fleming, W. L. Thomas, Fred Watkins, T. W. Heironimus, G. L. Joliffe, C. O. King, A. Lauthardt, C. A. Keefer, B. F. Poe, R. M. Parrish and O. E. Wycoff.

Plays Here

Ben Bernie and his Hotel Roosevelt Orchestra of New York will play for the dancers in Kennywood Park tonight.

Another Comedy Set For Pitt Production

Another comedy production, "By Request," will be presented by the George Sharp Players in the Pitt next week. It tells the story of a small town newspaper man who finds fame and trouble in New York.

FILMLAND.

LOEW'S ALDINE

FOX-MOVIETONE'S NOW all-talking DRAMA OF A MURDER'S LAST BRAVE STAND

The VALIANT

with PAUL MUNI, JOHN MACK BROWN, MARGUERITE CHURCHILL, DON TERRY

plus VITAPHONE-MOVIETONE VAUDEVILLE ACTS

NEXT WEEK ALL TALKING The MAN I LOVE

A SPARKLING ROMANCE WITH TWO OF HOLLYWOOD'S MOST CHARMING TWOSOMES

MARY BRIAN & RICHARD ARLEN

LOEW'S COMFORTABLY COOL ALWAYS PENN

NOW ON THE SCREEN

VILMA BANKY

in HER FIRST TALKING PICTURE

THIS IS HEAVEN

ON THE STAGE

WESLEY EDDY AND HIS GANG

"THEME OF LOVE" with DON BARCLAY AND BROADWAY CAST OF 40

GAMBY-HALE ENSEMBLE

DICK LEIBERT ELIAS BREESKIN

NEXT WEEK MAURICE Chevalier

ALL SINGING TALKING DANCING

"INNOCENTS OF PARIS"

WESLEY EDDY AND HIS GANG

ENRIGHT WARNER THEATRES STANLEY

Off to the land of shaking hips!

DICK POWELL "IN HAWAII"

Hear Dick croon 'neath South Sea Skies!

Starts Tomorrow!

A screamingly funny talkie!

"TWIN BEDS" with Jack Mulhall

And Patsy Ruth Miller

From the sensational bedroom farce of the stage!

LAST DAY! Dick Powell's Circus Week And the All-Talking Comedy "Divorce Made Easy"

GREATER TALKIE MONTH

HEAR HER! Talking... and How!

CLARA BOW in "DANGEROUS CURVES"

Making Love to RICHARD ARLEN

STARTS MONDAY!

A Midsummer Frolic!

CHARLIE MUELSON in "BLUE SKIES"

With Moss & Fry Comedians, Five Locusts, Harmonists, Tanglefoot Dancer

Last 2 Days! Dick Barthelmess Talking in "Drag"

Charlie Meison's Show

Held Over by Demand

The whole town's Cocoanutty! Everyone wants to laff and scream some more at Broadway's nuttiest nuts—

A Paramount Talking Picture!

THE MARX BROS. in "The COCOANUTS"

Positively the funniest picture ever made! Even Charlie Chaplin or Harold Lloyd have nothing on it!

GRAND

KENYON 100% TALK in "CAREERS"—Billie Dove & Antonio Moreno

Collegians ALL Talkomedy

GARDEN All-Talking and Singing Eddie Dowling, "THE RAINBOW MAN"

TRIANGLE EAST LIBERTY Antonio Moreno "The Air Legion" and "Broadway Fever"

BRUSHTON THEATRE SEE and HEAR BUDDY RODGERS and NANCY CARROLL in "CLOSE HARMONY," and a Silent Drama, "PROTECTION"

AMUSEMENTS.

Shubert Pitt Tonite at 8:25 Last Mat. Saturday

GEORGE SHARP PLAYERS Present "DANCING MOTHERS"

A Comedy of the Roarin' Forties

NEXT WEEK—SEATS NOW "BY REQUEST"

A Late New York Comedy.

'A Visit to Soviet Russia'

REMARKABLE FILM FROM OFFICIAL CAMERAS

A Movie of the Life of the Workers and Peasants Under the Soviet Rule

LANDO THEATRE 1851 CENTER AVENUE

SATURDAY, JULY 13

2:00 P. M. — 7:00 P. M. — 9:00 P. M.

PACK YOUR LUNCH AND SPEND YOUR AFTERNOON & EVENING At Crescent Beach

Steamer Roosevelt

(The Foot of Wood St.)

Leaves 1:30 P. M. Daily Except Monday

FREE FIREWORKS DISPLAY TONIGHT

NATIONAL AMUSEMENT PARK

Freeport Road Between Aspinwall and Blawnox

McCreery & Co.

WOOD STREET AT SIXTH AVENUE ATLANTIC 4600

OPEN till 1 P.M.

According to Our Custom of 25 Years

Since the beginning of this store, Saturday afternoons, during July and August, have been play days for our co-workers. This year, continuing in this progressive idea, the store will be open till 1 P. M. to serve you in the usual McCreery manner.

The McCreery Restaurant Closed All Day Saturday During July and August

Four Hours to Select From These Dashingly Smart

Summer Frocks

$12.75

An Entrancing Group of Brand New High-Fashion Frocks at Exceptional Savings

Come and see them . . . their clever styles—their quality fabrics. See how dashingly they become you—how smart they are on the figure. Yesterday women were delighted — come and see how pleased you'll be.

Summer's Highest Fashions

Filmy chiffons, smart jacket suits, sleek, sleeveless one and two-piece frocks . . . in polka dots, coin dots, pin dots—in small flower prints, in dashing large prints, in lovely solid colors, too. For vacation, for happy wear at home—choose yours tomorrow morning.

Misses' Sizes, 14 to 20 Women's Sizes, 36 to 44

Junior Misses' Sizes, 13-15-17

Sketched: Sleeveless silk crepe frock with finger-tip jacket. White dots on black.

(McCreery's—DRESSES—Third Floor)

Another Shipment in Time for Saturday

New Pique Sports Suits

$10.00

The perky little Summer suits which sold out so quickly on Wednesday. Sleeveless blouse of fine handkerchief linen, yoke-top skirt and hip-length loosely-hanging jacket of pique. The skirt with deep fitted yoke and pocket, and wide box pleats, stitched down to give the low-placed fullness.

In white, pink, green, yellow, Lido blue and orchid

Sizes 14 to 20 . . . Mail and Phone Orders Filled

(McCreery's—SPORTS SHOP—Fourth Floor)

Destroying Villages for a King's Pleasure

RECORDS show that when William II of England made the New Forest into a hunting ground, 20 villages, some quite large, and about a dozen hamlets were destroyed in order to give sufficient space for the playground.

Fiction Page

Outlaws of the Wilds

IN the animal world there are outlaws, as there are among human beings. Some are small, like the rat and the jack rabbit; others large and fierce, like the timber wolf and the cougar or mountain lion.

FOREST LOVE by HAZEL LIVINGSTON

(Continued from Yesterday.)

Mrs. Hollenbeck Is Puzzled By Nancy's Failure to Write Home

WHAT HAS GONE BEFORE

Nancy Hollenbeck, though young and beautiful, is poor. Her mother, of a socially accepted family, married a poor man. She warns Nancy against this "mistake." Nancy, becoming cynical, gives up handsome Mat Tully and begins an affair with Jack Beamer, married to wealth. He plans to divorce his wife and marry Nancy. On a trip to Yellowstone, Nancy meets Roger Decatur, a ranger, who falls in love with her. Nancy tells him she will only marry for wealth. She prepares to leave the mountain camp and rejoin her Aunt Ellie. On a hike with Roger he declares his love and Nancy admits her love for him. When Nancy misses the bus, Roger tells her they will be married at once. Aunt Ellie and Louise, at home with Mrs. Hollenbeck, wonder at Nancy's continued absence. In Reno on their honeymoon, Roger pleads with Nancy to write her mother of their marriage. Together they leave Reno for his rough mountain cabin. Mrs. Hollenbeck learns of Mrs. Porter's return.

NOW GO ON WITH THE STORY.

CHAPTER XVIII.

TO Kitty Hollenbeck's everlasting credit it must he said that she took the blow bravely. She did not even wince. With her tormentor's sharp eyes upon her she swallowed hard and then she murmured, "So Louise said. But they're so devoted to Nancy. I'm surprised she has stayed as long as she has, but of course they've been traveling all the while and that does help to pass the time . . . Cora, a little more of the nut bread?"

Mrs. Craig waved it away with a glittering hand. "No thank you, dear, and I must be going. I have to stop at Madame Marie's for May Belle's new dance frock. My dear, the child has a closet full of chic things, but she must have the new one for tonight. These girls, when they're in love! Lucky for you that Louise is so sensible, Kitty. I always say to May Belle, 'If you'd only be more like Lou Hollenbeck, not always out with some boy!—but there! They're only young once . . .I must go . . .and Kitty, if you feel equal to the Venetian carnival we'd love to have you, though of course it's really for the babes . . .well, if you can't come, send the girl. Nancy will be back, won't she?"

"Yes indeed. She wouldn't think of missing it," mamma said firmly.

"And don't you dare fail us, Louise!"

"I won't!" Louise promised brightly, hurrying to open the door lest Mrs. Craig change her mind about going.

She was a long time coming back to the living room. What was keeping the girl? Mamma waited anxiously, the strained "company smile" still on her face. To quiet her nerves she nibbled on a sandwich. She was brushing crumbs away when Louise, a little pale but otherwise quite as usual, came back.

The two women eyed each other almost hostilely.

"Well, there's no use worrying," Louise began with false cheerfulness.

"Worrying! I'm not worrying. I could trust my girls anywhere," mamma cried angrily. "But that Porter woman leaving three unchaperoned girls in Reno, rushing down here to try to get into society! Why did you let her go with them? You should have had more sense. You never think of me . . . nobody . . . nobody . . . my head . . ." The rest was lost in tears.

Very quietly Louise got the aspirin, and mamma's smelling salts. Then she went into the kitchen to start dinner. Her own head was aching, but what's a headache?

Mamma nagged all through dinner.

"Um," papa agreed absently. And, "Tut, tut . . . too bad." But you could see that he wasn't listening. Nor did he eat, though they were having codfish cakes, of which he was ordinarily so fond.

"No dessert for me, Lou." He refused the cornstarch pudding too.

When mamma paused to sip her coffee he said timidly, "I think my mother may visit us for a little while."

Kitty Hollenbeck's nostrils dilated. "Your mother! Visit us? Here?"

"Where else?" He took a cigar out of the row he always kept in his pocket and rarely smoked himself. He was trying so hard to be nonchalant.

His wife got up, pushing back her chair violently. "Well, I'm sure I don't know why she should come here, an old lady like that, coming to total strangers! Really, Peter . . . you . . . I . . . it's so unreasonable!"

"It isn't unreasonable," he said doggedly. "My own mother. If she isn't welcome in my house, I don't know where——"

"I was only thinking of her. She won't be happy here, away from the cow and the chickens and p-pigs——" Mamma wept openly then.

It was a relief when the doorbell rang. Louise dashed to answer it.

A boy with a long box of flowers. "For Miss Nancy Hollenbeck. Sign here, please."

With a queer feeling in the pit of her stomach Louise accepted his untidy bit of pencil and signed where the grubby forefinger pointed. Flowers . . . for Nancy. . . .

"Louise—I wish you'd shut that door, there's a draft, and my head aching already ——"

Louise came into the living room holding the box. A hole had been cut in one end and a forest of stems stuck out. "They're for Nancy," she said stupidly.

"Well, who could be sending . . . we'll have to put them in water!" Mamma's eager fingers picked at the string. "American beauties, and such quantities! I'll just look at the card——"

Instinctively Louise had reached for it—she was so used to shielding Nancy's secrets, but she was just too late. Mamma had the small white envelope in her hands, was tearing it open. "Mr. John Herbert Beamer," she read, and then squinting to decipher the message. "To greet the returning traveler . . .and all those American beauties! Louise! You don't think Nancy wrote to Mr. Beamer and not her own mother?"

Mamma's lined little face was all puckered up. Even papa was leaning forward, his sport page pushed aside.

"Of course not! Besides, she did write, mamma. You had a letter today. She'd have said—"

"She didn't say anything but scenery!"

"What's that?" from papa.

"I said she didn't say anything but how pretty the scenery was!"

"Then," said papa judiciously, "there was nothing else to say."

"But the flowers—"

Louise put them in water. Viciously. She jabbed each thorny stem into the bowl as if it were a pin she was sticking into Jack. Conceited fool, sending Nancy flowers! As if she'd look at him . . .But that was the rub . . .Nancy had looked at him. Her best come-hither look. She must have written to him . . .

Long after her parents were asleep that night, Louise lay awake. She was terribly worried. She might reassure the others but she could not reassure herself. She knew her little sister too well.

* * *

"Heavenly view!" Roger had said, sweeping a long, bronzed arm in the direction of the valley.

Nancy looked at it until the bare thought made her yawn. She swept and dusted their two little rooms until they shone, and spent one whole happy morning checking a seed catalog, and making a long, expensive order. She was going to plant a garden, but of course she couldn't start until the seeds came.

She had even pressed and renovated the remnants of her summer finery. The biscuit colored crepe de chine, the blue robe de style and the white georgette hung on scented hangers in the rough board closet. But now that they were all ready there was no place to wear them. If only Roger weren't away all day . . . if only she had some one to talk to . . . something to do!

She thought of making a pie for dinner, men love apple pie. She looked all through the cupboard, but not the ghost of a cookbook. She must send for one, then she'd be able to make interesting things for dessert.

Well, she could peel the potatoes for dinner. She did, and then left them in cold water to soak. Only three o'clock. Far too soon to get dinner. Oh dear!

Nancy wandered back to the living room and lit a cigaret. Restlessly she poked at the piles of old magazines. Then at Roger's books. She had read until her eyes hurt. What in the world shall I do with myself? she wondered unhappily. Roger will have to take me on his trips, that's all. I can't stay here alone all day!

Funny how she hated it when she was alone, and adored it when he was there. It wasn't the same place with Roger and without him.

I suppose that's because I love him so much she thought, and the thought cheered her. She had love, anyway. No two people in the world had ever loved as they loved, so tenderly, so flamingly. . . .

The telephone. Their ring, three long and one short.

"Oh Roger, I'm so glad you called!" she fairly sang as she took down the receiver.

After a little pause a woman's voice answered.

(To Be Continued Tomorrow.)

(Copyright, 1929, by King Features Syndicate, Inc.)

PETTING PATTY — Leaving His Trademark — By Machamer

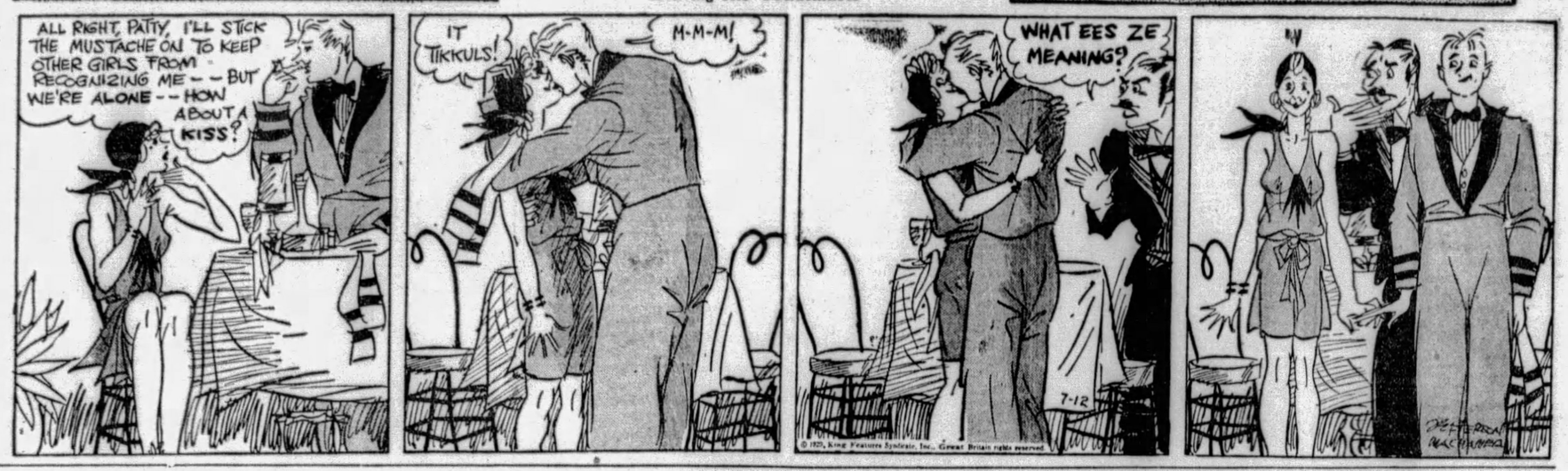

Barbara's Ruse — By BERTHA R. M'DONALD — Daily Short Story

WHEN Barbara Bains married Dick Forsythe, everybody predicted trouble ahead for the girl. But Barbara was deeply in love and, as is characteristic of people afflicted with that world-old malady, she imagined that she could go far and do much with Dick, once he was her own.

Barbara had been raised to count her pennies; not that her parents had brought her up in poverty or taught her to be penurious but the Bains to a man were a thrifty lot. They looked forward to some future need, some emergency or protection against old age and Barbara's arguments against useless extravagance were just as convincing as any Bain's extant.

On the other hand, Dick Forsythe never looked forward to a rainy day. Whenever Barbara began to argue on the matter of extravagance, holding before her husband the need for keeping the proverbial rainy day in mind, Dick usually caught her in his arms and danced about singing, "It ain' a goin' to rain no more," or something equally suggestive. He liked pretense and show. It was he who insisted that they take a suite in the Aristocratic Malden Arms when they were married, even though his wife held out for a little home of their own some place, to be bought on the instalment plan.

"I tell you, it pays to be seen around these smart hotels," Dick told his wife. "Rawleigh lives at the Malden Arms. No telling when he'll let me in on some big deal of his, once he sees I'm not a piker. Then we'll be able to have our own home—an elegant place in a fashionable suburb, a big central hall, with a wide, curving stairway, and a statue of something or other on the newel post and . . ."

"But, Dick," Barbara protested, "even if we could buy a pretentious place like that, the upkeep would be tremendous — servants, new furniture in keeping, high taxes—all the demands that are made on a wealthy householder. Now what I'd like—"

"No need to repeat it. I've heard it often enough—vine-covered cot against a backdrop of hollyhocks. No siree! Not for mine! You're a remarkably pretty woman, Babs, and as your husband, it's up to me to furnish the setting for so beautiful a picture."

And so it came about that Barbara began to curtail her remonstrances. After all, it seemed useless to struggle against the silly waste of Dick's ample salary. He never stinted her, never neglected her, as many men of his careless, spendthrift type would be apt to do, and she feared that continual protest might eventually result in estrangement.

It was a precarious existence, however and naturally preyed upon the mind of one raised as Barbara had been. The first of every month the Forsythes lived lavishly, dining out and scattering tips as prodigally as though they were millionaires. About the beginning of the third week they were eating frugally at home and as the fourth week set in, Barbara bought sparingly at the neighboring shops, more often than otherwise charging the items until the first of the following month.

The home meals were always plain and scanty, so that unconsciously Dick associated the very ordinary food with his home and the moment his pockets were filled, insisted on patronizing his favorite haunts again. In vain Barbara tried to get him to eat at home the first of the month instead of the last. She wanted more than anything to show him how good she could make their meals when she had any latitude in the purchase of materials.

"I should say not!" he laughed on one such an occasion. "I didn't marry a cook. Doll up in your prettiest and we'll try that new cafe Jim Rawleigh told us about."

Naturally, in any cafe frequented by Jim Rawleigh, the wealthy broker, the cost of a meal for two people would be enormous. Barbara's frugal soul was outraged. Afterward, when she saw Dick reach into his pocket when the check girl handed out his hat, she instinctively pressed his arm meaningly. Turning to glare at her, he threw a half dollar on the counter and hurried his wife to a waiting taxi.

"Why in thunder do you have to be so stingy and middle class?" he reprimanded, once they were in the cab. "Whenever you see me about to issue a tip, you act as though you'd like to choke the purse. I only intended giving that check girl a quarter, but when you jabbed me on the arm, I threw out that 50 cents just to teach my wife a lesson in self restraint."

"I'm not stingy, Dick," Barbara answered quietly. "It's just that we really cannot afford such extravagances."

"When we go, we'll go right," returned Dick stubbornly.

"Then I'd rather not go," persisted Barbara, growing white under his angry, surprised glare. "No matter what you want to be, we are middle-class people who cannot, by very long odds, afford to spend so much on a single evening's entertainment!"

Barbara could see that Dick's impetuous temper was ablaze. Neither of them said anything more, but as he helped her from the taxi she saw him boldly give the driver a dollar tip and pass a quarter to the doorman of the hotel as they went in.

It was the last straw. For months she had been worried almost into an illness over Dick's unnecessary, ruthless expenditures. She hated the pomp and ceremony the garish life the luxurious Malden Arms apartments afforded. Instead she longed for a simple existence in an unpretentious suburban home of their own, where they would be welding the present with the future, in a safe and sane union; to be building instead of throwing away the opportunities that might never visit them again.

For hours she lay awake in her twin bed that night, listening to the heavy snores of her husband which testified to the troubleless, satisfying sleep he was enjoying. She wondered how it would all end. Would she and Dick come to a parting of the ways one of these days and if they did, would Dick be glad or sorry? It almost broke her heart to realize how very little Dick cared about or even respected her own thought and desires. He was selfish in nothing else but in that his selfishness was colossal. She felt ill and achy. Her head seemed to be on fire. What was happening to her? Would it make Dick unhappy if he were to see her suffer?

At 3 o'clock in the morning Dick Forsythe sat up in his twin bed, instantly alert. He could hear his wife breathing queerly and moaning. He jumped to her side and spoke to her. "Babs! What is it, dear?"

"Just a little, little house, Dicky boy," she was muttering. "A nice, quiet, quiet little place—roses, vines, trees, big yard, hollyhock hedge—a tiny place that, that's really, really ours . . ."

Her high, excited tones trailed away into moans. Dick flew to the telephone and summoned the house doctor. Before the doctor arrived Dick's night clothes were wet with the perspiration of worry and excitement. What could have happened to his darling Babs? Where had he failed in his care of her? She must not be allowed to pass out this way. God! Why, he couldn't live without Babs! The doctor looked very grave after an examination and suggested a hospital—immediate removal.

"Just a—a little house," Barbara went on moaning, tossing about on her ambulance pallet, while they were en route to the hospital. "A—a tiny—tiny place that—that's ours—a hollyhock hedge, Dicky boy—yard—bird houses and—"

"She acts as though she has something on her mind," the doctor said, looking at Forsythe questioningly. "Most women wouldn't be raving about cottages with hollyhocks and yards and bird houses. They'd be wanting palaces on an exclusive drive."

"My wife," returned Dick proudly, but with a frightened catch in his voice, as he stared at the fever-flushed face and roving, unseeing eyes, "is not like other women. She loves a real home and if she craves a cottage with hollyhocks and bird houses, that's what she's going to have the minute she's well enough to select it!"

A tear dropped upon the pale hand Dick held, but Barbara only turned her head and muttered, "Just—just a little house, Dicky dear, with vines—hollyhocks—"

(Copyright, 1929, International Feature Service, Inc.)

NEWARK'S NATION-WIDE
WOMEN'S SHOE SALE
113,113 pairs in the year's "star" shoe event!

beginning SATURDAY, July 13th

Latest Styles In Novelty Shoes!

$1.95

American women wait breathlessly for this sale! Now 400 Newark stores will give the most amazing shoe values of your shopping career! Buy two or three pairs!

Stylish Shoes In Various Leathers

$2.95

The popular sun tan shades, patent leathers, and other smart leathers, are all included! Who but Newark, with its 4 gigantic factories could give such values?

Not all sizes in every style in this sale, but all sizes in one style or another.

NEWARKS

6231 Frankstown Ave. 230 FIFTH AVE. 529 E. Ohio St.

Open Evenings During Sale

When Pain Comes

Two hours after eating

What many people call indigestion very often means excess acid in the stomach. The stomach nerves have been over-stimulated, and food sours. The corrective is an alkali, which neutralizes acids instantly. And the best alkali known to medical science is Phillips' Milk of Magnesia. It has remained the standard with physicians in the 50 years since its invention.

One spoonful of this harmless, tasteless alkali in water will neutralize instantly many times as much acid, and the symptoms disappear at once. You will never use crude methods when once you learn the efficiency of this. Go get a small bottle to try.

Be sure to get the genuine Phillips' Milk of Magnesia prescribed by physicians for 50 years in correcting excess acids. 25c and 50c a bottle—any drugstore.

"Milk of Magnesia" has been the U. S. Registered Trade-Mark of The Charles H. Phillips Chemical Company and its predecessor Charles H. Phillips since 1875.

Own your own home Turn to the Sun-Telegraph Classified Section and see what remarkable offers are listed there.

NEGRO ATTACKS WOMAN, 62

A 62-year-old woman was beaten unconscious with a brick by a Negro on the South Side today, she told police.

Mrs. Mary Mamula, of 2906 Carey way, reported she was seated on the steps of a house at 2804 Carey way early today when the Negro appeared, dragged her to the yard and after beating her on the head fled.

Miller Malonovich, of 2804 Carey way, in whose home Mrs. Mamula was employed as a paper-hanger, heard her screams, jumped from bed and rushed to her side.

Six stitches were required to close the wounds in Mrs. Mamula's head.

PLANE TRAVEL PRICES CUT

ROOSEVELT FIELD, N. Y., July 12.—(INS.)—A drastic cut in the prices of airplane trips from New York to all sections of the country was announced here today by the Roosevelt Flying Corporation, the operating subsidiary of Roosevelt Field, Inc. Increased demand of the public for airplane travel made the reduction possible, Seth Low, president of Roosevelt Field, Inc., declared.

The price-cut, which makes the cost of airplane travel for each passenger approximately 25 cents a mile, regardless of the distance covered, also marks discontinuance of the practice of including charges for the return trip, whether or not the passenger takes advantage of it.

No *FUN* on her Vacation

Will you meet interesting people on your vacation? Will they like you? Will attractive men make a fuss over you? Will you be popular?

This Kansas City girl has good looks and personality—but men and women alike have avoided her for years. She has a lonely time of it wherever she goes. Somebody ought to tell her why.

Don't fool yourself

Halitosis (unpleasant breath) is a barrier to friendship, affection and business progress.

So many every day conditions cause it that no one is entirely free of it. And since you cannot tell when you have it, the one way of putting yourself on the safe side is to use Listerine as a mouth wash 3 times a day. Take a bottle with you on your vacation—or don't go.

Kills germs—destroys odors

Full strength Listerine ends halitosis because it strikes at the germs which cause odors. And instantly destroys odors themselves. Our free Book of Etiquette is yours for the asking. Address Dept. H, 8, Lambert Pharmacal Company, St. Louis, Mo., U. S. A.

Rich Women
Rich women of known value prefer LISTERINE TOOTH PASTE at 25¢ to dentifrices costing more.

Halitosis *is a daily threat*
end it with

LISTERINE

THE SAFE ANTISEPTIC

A new companion train to the **Oriental Limited**

The NEW **EMPIRE BUILDER**

Low round trip summer fares to Spokane, Seattle, Tacoma and Portland are good on this new extra-fast, extra-fine, no-extra-fare Great Northern flyer—63 hours, Chicago to Puget Sound . . . Liberal stop-overs at Glacier National Park, Rainier National Park, Mt. Baker National Forest. Free side trip to Vancouver and Victoria, B. C. Leaves Chicago daily, 9 p. m., (10 p. m., Chicago time) . . . For reservations, call, write or phone

P. H. YORKE, General Agent
206 Oliver Building
Pittsburgh, Pa.
Phone Atlantic 1541-2

GREAT NORTHERN

The New Electrified Cascade Tunnel Route

Saves a Business Day

OPEN ALL DAY SATURDAY

FRANK & SEDER

Choose From Almost Half

Our Entire Stock

Hart Schaffner & Marx MEN'S SUITS

Over 3,000 Fine Suits Involved — $33 — That Sold as High as $65

Our semi-annual reduction of Hart Schaffner & Marx Suits; about half our entire stock is involved taking in a selection of this season's best styles, colorings and patterns in a full size range for men and young men. Come tomorrow, while the selection is most complete . . . while the savings are greatest.

You Can Buy Hart Schaffner & Marx Suits On Our BUDGET BUYING PLAN—PAY IN 10 WEEKS!

FAMOUS "TWENTY-ONE-FIFTY" SUITS

The best styles—the best materials—the best tailoring—the best made men's and young men's suits in town at the price. — $21.50 — "Twenty-One-Fifties" are specially made for the Frank & Seder chain. Great quantity production bring you savings nothing short of phenomenal.

Men's Store—Fourth Floor — *Extra Pants to Match $5*

Sale! $1.69 to $2.95

Men's Shirts

Including White English Broadcloths

$1.29

All kinds of fine woven materials in a great choice of new Summer patterns—broadcloth with rayon designs . . . light, dark and medium grounds . . . as well as plain white English Broadcloths. Collar-attached, collar-to-match and neckband styles in sizes from 14 to 17.

Sale in Men's Store—Fourth Floor

New! $1 Hand-Painted Ties!

"All the Rage" with smartly dressed men—beautiful floral designs, modernistic effects and others on contrasting grounds. Regular $1.00 values for Saturday at 69c. Buy several for your vacation trip. — 69c

Men's Store—Fourth Floor

Men's $1.00 Shorts 59c

To be worn with athletic shirts. Finely tailored shorts in newest patterns and colorings. Stripes, checks, all-over designs. All sizes.

Frank & Seder—Fourth Floor

50c and 75c Men's Sox 35c

All perfect quality; fine Rayons and Rayon Mixtures. In Plaids, all the New Patterns and Color Combinations.

Frank & Seder—Fourth Floor

Regular $1.95 to $3.95

Straws

Milans
Leghorns
Sennit
Yeddos
Sailors
$1.50

Soft straws and sailors with plain or fancy bands, specially priced tomorrow at $1.50.

Men's Store—Fourth Floor

Choice of All Our
Finest French Room
MILLINERY
$5.00

Former $7.50 to $15.00 Modes!

Here they are—the season's smartest millinery fashions—our finest hats—all to go at this modest price! What a chance to "dress up" your midsummer wardrobe at little expense! Felts, straws, hair-hats—any one is yours for only $5!

Frank & Seder—Third Floor

Clearance! 350 Pairs Women's White
SHOES
$3.45

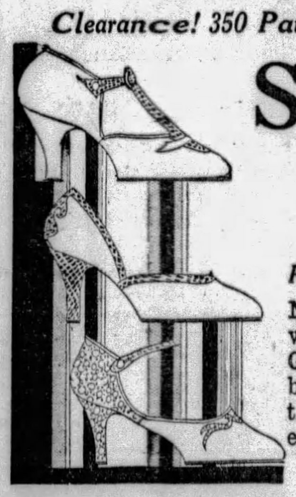

Regularly Sold Up to $8!

Now is the chance to buy white shoes AT A BARGAIN PRICE! Many beautiful shoes in discontinued styles. Come in early for best selection!

Third Floor

Hundreds of Summery Silk Dresses

Two Tremendous Value-Groups!

$6.90 — $10.00

Sale on Our Second Floor!

Not a single dress that isn't unusual at the price! Chosen leaders in Summer styles . . . All-Occasion Frocks in delightful diversity! Come and see—they come in styles and sizes for Misses, Juniors, Women, Larger Women. They come in lovely sheer fabrics—in white and pastel shades—in dots and colorful prints. Each is cool, smart—cleverly styled! All are very special—priced well under actual worth.

At $6.90 . . . Sleeveless Frocks—cool, pert little Washable Flat Crepes in wanted colors, Silk Prints in dot, check, plaid and floral patterns. The new sun backs included.

At $10.00 . . . Tub silks, Rajahs and Shantungs . . . gay prints, soft georgettes and chiffons. Plenty of those clever jacket frocks, plenty of White!

Frank & Seder—Second Floor.

Telling the Tourist

A GIGANTIC hand made of glass and illuminated by electricity, opposite the Munich Railway Station, draws the tourists' attention to the various interests of the town.

Magazine Page

Twenty-four o'Clock

THE clock in the tower of St. George's Church at Freienwalde, Germany, has been equipped with a dial numbered up to 24. The clock strikes 24 times at midnight.

Neptune's Daughters -:- By Truda Dahl

1929, Newspaper Feature Service, Inc., Great Britain rights reserved.

OLD FATHER NEPTUNE should carefully be proud of his earth daughters at this time of the year. What an inspiring sight they are, poised gracefully for a dive or swimming through the laughing waters of the sea which tries its best to deter them. Not a whit frightened are they as the huge rollers dash over their heads! No, indeed, for they go right through the heart of the wave and defy Father Neptune's own servants! And what a charming picture they make!

They are as much at home on the crest of a wave as they are driving a car down a ribbon road on earth—and they know it, the mischievous creatures! They know, too, that Love will come to them, for love seeks a happy heart and a companion who can share everything through life. And Father Neptune aids Cupid in bringing Love to his daughters. Just watch and see!

LOVE'S AWAKENING

A Continuation of Love's Embers

By ADELE GARRISON

Dicky Is Gibed by Harry About the Jewelry Yarn.

I DID not expect Dicky's direct appeal to me when he finished his plausible explanation of the magazine story which was the reason for the cunningly simulated jewels he had given first to Edith Fairfax at the studio, and then to the rest of us at the farmhouse. For an instant I had no words to answer his query to the "niftiness" of the ornaments lying in my lap. Then, almost without my volition, I heard my voice saying banally, "Yes, indeed, they are exquisite." The next instant Harry Underwood's drawl providentially rescued me from the necessity of further reply.

"It isn't a bad yarn, lad," he said judicially. "I've heard less convincing ones in my time. We'll consider that you've put it over this once, and won't call in the police to investigate. But take the advice of an old-timer, and don't pull the same stunt oftener than once in 10 years or so."

Dicky laughed and I fancied that there was uneasiness in his mirth. If I were not mistaken, Harry Underwood's lazy badinage concealed a caution not to tax my credulity too far.

"I'm not apt to," he said a bit ruefully. "These things, even at cost, aren't exactly 'five and ten' junk, you know."

"No, I suppose not," Mr. Underwood said in a severely appraising tone that brought laughter from all of us. But it remained for Lillian to pierce most effectually the inflated balloon of Dicky's complacence over the success of his explanation.

"Why in the world didn't you wait for Christmas or birthdays for these things, Dicky-bird?" she asked. "They would have made perfectly gorgeous gifts. But I'll be magnanimous. I hereby release you from anything further on those days. This is my birthday gift, and thank you very kindly."

Dicky is rarely nonplused, but at Lillian's apparently innocent query, his face for a moment was a study in embarrassment.

"That's what I"—he stammered, then finished composedly—"thought of at first, but they were so darned attractive I couldn't wait."

"You mean Edith couldn't," I said bitterly to myself, but I was careful to let no hint of my feeling show in my face, and forced myself to hold up my gifts and look at them with the admiration the other women were bestowing upon theirs.

For I had no belief in his ingenious story. He simply had made the best of a very embarrassing situation with a quickness of thought that did credit to his resourcefulness if not to his financial judgment. If we had not come into the office at that particular moment, I never would have known that he had given Edith the beautiful baubles, and there would have been no reason for this "wholesale junk shop" exhibit. I repeated Harry Underwood's mocking words to myself with morbid zest, even though I knew that the gifts had not the remotest connection with the term Mr. Underwood had gibingly used. They were rarely beautiful and more valuable than many imitation gems because of their exquisite settings.

Dicky did not give Lillian or anyone else a chance to comment upon his lame answer to her query concerning gifts. No sooner had he uttered the last word than he turned to Junior.

"Come son," he said, "don't let these here wimmen cheat us out of our nightly vaudeville with their gibble-gabble. I'm Crayo, the Coyote, this evening, and it's my night to howl. By the beard of the Prophet, you're growing, lad. I won't be able to do this much longer. You'll be carrying me."

He swept the delighted youngster to his shoulder and carried him off in triumph. We heard Junior's excited voice travel up the stairs and die away in the upper corridor. I felt my throat constrict as I heard it, and unconsciously my eyes were fixed wistfully upon the door through which the two had gone. How many times had I walked through it with Dicky, Junior leaning down from his father's shoulder to clasp my hand tightly. Of course it was not always possible for me to go with them, so that Junior did not demand my presence as he should have done had it been my invariable custom to accompany them. But I had been a member of that little procession often enough to choke me with tender memories, and subconsciously to soften my judgment of my husband. Surely so wonderful a father could not be so indifferent a husband as the episode of the imitation jewels had indicated.

(Copyright, 1929, Newspaper Feature Service, Inc.)

Bread and Fruit Pudding

Mix a cupful of chopped suet with one cupful of sugar, a level teaspoonful of cinnamon, half a teaspoonful of salt, half a teaspoonful of cloves, powdered, eight slices of bread soaked in water, then squeezed, one cupful each of currants and seeded raisins, and two cupfuls of sifted flour. Add a teaspoonful of vanilla and mix all well. Put into a well greased mould, cover tightly and boil three hours.

How to Keep Well

By DR. ROYAL S. COPELAND

Body Poisons Hasten the Evidence of Age

WHEN the word poison is mentioned, we think of carbolic acid or corrosive sublimate. If not one of these, it may be prussic acid. Everybody is afraid of a bottle if its label carries a skull and cross-bones.

DR. COPELAND

But when one person is harmed by one of these, a thousand, perhaps ten thousand are more or less seriously harmed by poisons we rarely hear mentioned. These evil effects come from substances produced by the body itself.

Fortunately for us there are certain organs whose chief function is to get rid of these dangerous products. The kidneys, the intestines, the liver and the skin, when they are normal in their operations, carry away these evil things. They filter out of the blood and separate from the intake of the system those substances which might harm us.

These are what we call the "organs of elimination." When all of them function as they should, we continue in good health. We stay young and active. We have energy and the ability to express it.

In a sense, old age is due to the effect of body poisons. Failure to eliminate these harmful substances results in certain tissue changes. The sum total of these changes is that physical state we regard as the evidence of age.

There is an old saying, frequently used by many persons. It is that common greeting: "How is your liver?"

Perhaps we might as well ask: "How old are you?" or "How old do you feel?"

Of course, old age is not a state of mind. But you might as well be old as to feel old all the time. The desirable thing is to feel young and to act young, because you really feel that way.

If you wake up with a headache, with a stiff back and a couple of stiff joints it is probably because you have been poisoned. Of course, but just enough affected to feel mean.

You are sure to have this experience often if your organs of elimination fail to do their duty. You are certain to be miserable if the poisons are produced in quantities too large to be handled by the eliminative organs.

Your life should be so ordered that kidneys, liver, intestines and skin are in perfect order. If they are so kept and are capable of eliminating all the poisons generated in your body you can live on and look forward to many decades of vigorous life. Life, you see, depends almost wholly on how your body reacts to its own poisons.

Answers to Health Queries

Record. Q.—What can be done for a hammer toe?

A.—An operation is the only cure for such a malformation of the toe.

* * *

R. D. Q.—How can I reduce?

A.—Weight reduction is merely a matter of self-control as regards the diet. Exercise is, of course, essential.

(Copyright, 1929, Newspaper Feature Service, Inc.)

Meditations of a Wife

By HELEN ROWLAND

Love's Third Rail

A LOT of love might be saved from sudden death, if brides and bridegrooms would start out with less self-determination, and more real determination to avoid the THIRD RAIL on the domestic track.

* * *

Self-expression is, of course, a beautiful thing, when it doesn't mean grabbing all the road and crowding the OTHER fellow off.

* * *

Marital harmony is largely a matter of learning what not to say and when not to say it—of picking your way around those fatal contacts which lead to argument and dissension.

HELEN ROWLAND

* * *

Nearly every bride suffers a few painful shocks, before she wakes up to the fact that there are certain subjects which she simply can NOT mention, much less discuss with her husband, without starting something.

* * *

That there are certain sore and tender spots, which she cannot touch without making him wince—or growl, or roar—according to his nature.

* * *

That he has certain prejudices, which she can never hope to change; certain convictions, which are as deep-rooted as his eyeteeth, and to which he clings with the same tenacity.

* * *

And certain antagonisms, which are like live wires lying about, waiting for somebody to step on them or pick them up and START something!

* * *

Likewise, every bridegroom is apt to discover that his most innocent remark on his wife's nose or her elbows, his gentlest and tenderest joshing on the subject of her accent or her mother or one of her pet mannerisms, will make her sizzle and go off like a firecracker.

* * *

Just sparks from the matrimonial third rail! But they can leave a bad scar, and sometimes cause a conflagration which reduces the whole beautiful house of your dreams to ashes.

* * *

Even a man BLINDLY in love should be able to see when he is treading on a woman's sensibilities, or touching her vanity in a sensitive spot, or grating on her pet complex.

* * *

And even a moron should be able to perceive that there are certain spots in a man's nature, that can no more be changed than the leopard's spots, and that her only chance of happiness is to step around them as carefully as a dentist drills around an exposed nerve.

* * *

No matter how smooth or beautiful or serene any human being's disposition may be, there are always little cross-sections in it where "No Trespassing" signs should be erected.

* * *

After all, the matrimonial track is a double one, with the third rail ever present between you. Don't step on it, and you'll escape a lot of shocks, and find the going much smoother.

(Copyright, 1929, King Features Syndicate, Inc.)

Horoscope

Saturday, July 13.

A GENERALLY unproductive and hostile state of affairs is foreshown by the planetary positions ruling on this day. Storms, jealousies, disputes, treacheries and perils of many natures are indicated by mutual and lunar configurations. It would be wise to be as neutral and philosophical as possible, with attention to possibilities of subtlety, knowing the danger is but transitory.

Those whose birthday it is may just as well prepare for a year which will try and test their caliber, stamina and fortitude from many angles of assault. Personal and business hazards abound, but all should be met by calm and quiet resistance, a stoical attitude and optimistic philosophy, with precaution as to sublety, quarrels and jealousy. Individual horoscope will offset these perils.

A child born on this day may require the strictest of education, training and discipline to enable it to surmount many difficulties and subtle oppositions in life. It should be armed with strength, fortitude and optimism.

I know the Solar system must somewhere keep in space, a prize for that spent runner who barely lost the race.—Ella Wheeler Wilcox.

Chase Ants and Moths

A few drops of ammonia added to the water when washing pantry shelves will help to keep ants away, and a few drops sprinkled in the cupboard will keep moths away.

Rubber Rollers

If rubber rollers of a wringing machine become sticky, as is often the case after wringing flannels, rub them with a rag moistened with paraffin and wipe dry.

Correct Manners

By Mrs. Cornelius Beeckman

The Groom's Parents.

DEAR MRS. BEECKMAN:

We are to be married soon. The groom's family lives in Scotland and we have planned to send announcements to his family. Is this correct? READER.

INVITATIONS to your wedding should be sent to the family of the groom in Scotland. As a matter of fact, the invitations that the bride's mother and father send to the groom's family are the most important of the invitations that are sent. One should be addressed to Mr. and Mrs. —— and a separate invitation should be sent to each brother and each sister old enough to receive an invitation.

Visiting Card Invitation.

DEAR MRS. BEECKMAN:

I wish you would tell me the proper way to answer an invitation that comes on the hostess' engraved calling card, asking me to a bridge luncheon at her home. How to decline or accept? MARION.

THE visiting-card type of invitation calls for a formal acknowledgement written on the first page of a double-sheeted letter paper. The third person form, like this:

Miss Marian Reader
accepts with pleasure
Mrs. Henry Hostess'
kind invitation
for Tuesday, the first of May,
at 3 o'clock.

For the regret.

Miss Marion Reader
regrets that she is unable to accept
Mrs. Henry Hostess'
kind invitation
for Tuesday, the first of May.

Serving a Glass of Water.

DEAR MRS. BEECKMAN:

When serving a glass of water to a guest, is it proper to use a saucer, or, as I have heard, is it only proper when a maid is serving the water?

2. Is it correct for a lady to shake hands with her glove on? Is it correct for a gentleman to shake hands with his glove on?

3. When setting the table for tea and cake—no knife being necessary, on which side of the plate should the cake fork be placed? R. M.

WE serve the glass of water with the plate beneath the glass. It is just as important for the guest not to have the drop of water drip from the glass, whether the glass is handed by the hostess or by the maid.

2. It is not necessary for a lady to remove her glove when she shakes hands, but it is necessary for a gentleman to remove his glove when he shakes hands.

3. Usually on the right of the plate.

A Gentleman's Hat.

DEAR MRS. BEECKMAN:

Recently, at a theater, my escort asked me to hold his hat while he put on his coat. Is this permissible? A. B. C.

IT wasn't mannerly for him to do this. Usually a man prefers to take care of his own hat and coat, and resents having a woman care for them. He should have placed his hat on the chair while he put on his coat.

(Copyright, 1929, Premier Syndicate, Inc.)

Use Your Credit

GREAT CLEARANCE

OPEN SATURDAY TILL 9:00 P.M.

New Silk DRESSES Great Sale

Bought Underpriced and Placed on Sale Saturday at a Saving of Many Dollars.

The Actual Value of These Frocks if Purchased Regularly Is $15.00—$16.50—$19.75—$21.75

Alluring modes in the gayest of prints and the prettiest pastel shades. Frocks in the new ensemble ideas, the two-piece sports models, the pleated skirt effects, "sun-tan" backs, sleeveless and shoulder sleeve models. More than 50 different style-ideas, in a range of sizes from 14 to 50.

Harris—DRESSES—Second Floor.

$11

The Smartest and Newest Sports, Vacation and Town Frocks, in all the Advance Modes

Printed, Dotted and Flowered Crepes..$11
Novelty Printed and Sports Chiffons...$11
Gay Sports and Washable Silk Frocks.$11
Navy and Dark-tone Flat Crepes.....$11

Without doubt a sale that will meet every woman's ideas of style, quality and value, whether she desires a dress for business or town, sports or vacation, or afternoons.

HARRIS CREDIT

July Clearance of Men's & Young Men's SUITS $22

HARRIS CREDIT

$29.75 Suits ... $35.00 Suits ... $37.50 Suits ... $39.75 Suits

There's almost half of our entire clothing stock included in this sacrifice at $22.00—so we can practically guarantee any man or young man a suit to please and fit him! It is our regular clothing—from our spring and summer stocks—including our most celebrated "HOLLYWOOD" and the famous "STYLE-CLOTHES" makes.

Harris—MEN'S CLOTHING—Third Floor.

HARRIS

624 TO 630 LIBERTY AVE Thru to OLIVER

Men's "Athletic" Style $1.00 Union Suits

69c

(3 for $2.00)

Plain broadcloth, fancy madras cloths and fine checked nainsook. One-button seat, closed crotch model. All sizes, 36 to 44.

HARRIS—Street Floor.

Men's Novelty Socks—The 50c Quality

35c

(3 Pairs $1.00)

A clearance of novelties such as Fancy Checks, Stripes, etc., in popular colors. Reinforced heels and toes. All sizes 10 to 12.

HARRIS—Street Floor.

Men's "Arch-Support" Black & Tan Oxfords

$6.95

The most comfortable, smart-looking shoe you can wear. And also, black and white sports oxfords with leather or crepe soles.

HARRIS—Street Floor.

CANADIAN RUM BAN IN VIEW

OTTAWA, Ont., July 12.—(INS.)—The Canadian government has decided to bar liquor exports from Canada to the United States, it was intimated in cabinet circles here today.

Impressed by the seriousness of the dry blockade established on the Detroit River front by the United States enforcement agencies, the McKenzie King administration plans the introduction of legislation into the House of Commons to prevent Canadians from shipping liquor into the United States. No steps will be taken, however, until next January.

Canadian citizens, objecting to the government's liquor exports policy, have deluged the McKenzie King administration with protests against the shipment of liquor to the states.

William D. Euler, minister of national revenue, could not be reached for confirmation of the new policy of the government. Euler recently told the House of Commons the Canadian government had done much to assist the United States in keeping out export liquor, but did not feel disposed to go further until the United States exhibited a sincere effort to block rum running.

Ex-Steel Man Falls Dead While Dancing

LAKE PLACID, N. Y., July 12.—(INS.)—William M. Tobias, 63, former general purchasing agent for the Bethlehem Steel Company, fell dead yesterday while dancing at the Lake Placid Club here. Tobias lived at South Bethlehem, Pa.

The Sun-Telegraph Fifteen Cent Pattern

6549

A PRETTY SPORTS FROCK.

Printed silk in the new porcelaine pattern is here shown. Collar and tie are of crepe in a matched shade. This frock has long waist portions to which full skirt portions are joined, the fullness being arranged over the center of front and back, while the hips are smooth. The collar outlines the V neck and is wide on the shoulders, which are lengthened to form short sleeves over the top of the arm.

The pattern for this pleasing style is cut in six sizes: 34, 36, 38, 40, 42 and 44 inches bust measure. To make the garment for a 38-inch size will require 3¾ yards of 39-inch material. For collar and tie of contrasting material ¾ yard 39 inches wide is required cut crosswise. To finish with bias binding, as illustrated, will require 3⅞ yards 1½ inches wide. The width of the frock at the lower edge with fullness extended is 2¼ yards.

COUPON.

This pattern will be sent on receipt of 15 cents (silver or 2c and 1c stamps). Make number, name, address, etc., plain. Send to Pattern Department, The Pittsburgh Sun-Telegraph, Pittsburgh, Pa.

No. 6549. Size.....

Name .....

Street and No.....

City ..... State .....

RESORTS

Atlantic City, N. J.

PRINCESS

Brick, Steel and Stone Construction
OCEAN END OF SOUTH CAROLINA AV.
MODERATE RATES. EXCELLENT TABLE
EVERY COMFORT AND CONVENIENCE
Orchestra, Dancing, Fireproof Garage
BATHING FROM HOTEL
Private Bath Houses for Free Use of Guests.
Write Box Z for Booklet & Read Map.
26th Yr. Paul C. Rosecrans, Owner & Mgr.

LOUELLA
European } $2 Up Daily
Plan } $10 Up Weekly
Tenn. Ave. near beach. R. Rawley.

MILLER COTTAGE 9 to 17 N. Georgia Ave. Cap. 250. Noted for its table. $3 up dly, $18 up weekly. 20th season. EMERSON CROUTHAMEL, Mgr.

WHEEL CHAIRS
Can Be Bought or Rented

Get the Invalids Out Into the Air and Sunlight
Feick Brothers Co.
Pittsburgh's Leading Surgical Supply House
814 Liberty Avenue, Pittsburgh

POINCARE DEBT FIGHT RENEWED

PARIS, July 12.—(AP.)—Premier Raymond Poincare took up today where he left off yesterday, explaining to the French Chamber of Deputies why they must ratify the debt accords with America and Great Britain, expressing their reservations in a separate text.

"We must take things as they are," he said. "It is not enough to appeal to the noble sentiments of nations. Nations are egoistic collectivities. Men are men," he added; "even our financial restoration would be an argument against us."

The Premier recalled that when Secretary Mellon visited France recently "he refused to talk on the debts. It was then that the French government got the understanding with other nations for a committee of experts to draft a plan which created a liaison, in fact if not in law, between the payments of the debtors and the creditors."

It was thus M. Poincare linked the debts to Britain and America with the reparations payments. France, he said, had finally obtained a long-sought point in this fashion.

Tear Bomb Used To Calm Wild Man

BROWNSVILLE, Pa., July 12.—John Mozich, said to be a miner of Allison, ran amuck in the Brownsville Borough lockup yesterday and a tear bomb was used to quiet him. Mozich came to Brownsville and while walking through the "Neck" began rolling around on the sidewalk. In the lockup he was violent. He clawed the sides of the cell. A tear bomb made it possible to remove him to the county jail.

(Advertisement)

"HAD TWO ILLS; KONJOLA CAME TO THE RESCUE"

Pittsburgh Man Eager to Tell What New Health He Found in New and Different Medicine.

Konjola, the new and different medicine, is more than a medicine, for in countless cases where health has been restored, Konjola goes right ahead acting as body-builder, strength-giving tonic.

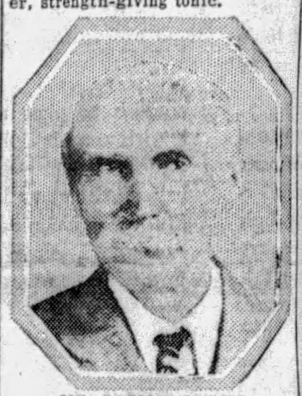

MR. JOSIAH JONES
(Photo by Brady-Stewart Studio)

And no wonder this new medicine works in such a way, for Konjola is actually 32 medicines in one, and of these 32 ingredients, 22 are the juices of roots and herbs of known medicinal value. Here, indeed, is the master medicine for ills of the stomach, liver, kidneys and bowels and for rheumatism, neuritis and nervousness. Get all the facts about Konjola from the Konjola Man, who is at the Dow Drug Company, (formerly McCulloch's), Penn Avenue and Sixth Street, Pittsburgh, meeting the public daily and pointing out actual cases wherein Konjola has conquered when all else tried has failed dismally. Learn how Konjola goes to the very roots and source of the ailment; how organs are cleansed and stimulated; how poisons and impurities are swept from the body. Konjola gives Nature a chance to assert its powers, and ere the sufferer is aware there comes the rich, warm glow of returning health. Take, for example, the happy experience of Mr. Josiah Jones, 511 Kincaid street, Pittsburgh, who said to the Konjola Man a few days ago:

"I was the helpless victim of two ailments and when hope was at a low ebb Konjola quickly came to the rescue. I can readily understand why it is called the medicine with more than a million friends. I suffered from kidney trouble and was forced to rise several times a night because of irregular bladder actions. My back was so sore and stiff that only with the greatest difficulty was I able to stoop over. Severe pains settled in my stomach and gas bloating was a very common occurrence. My appetite was poor and nothing tasted good to me. I was always tired and worn-out and was unable to sleep soundly.

"I was greatly disheartened and discouraged, and when Konjola was recommended to me I had little faith in it or any other medicine. But I was told that Konjola was a different medicine; that it was not like the rest. Well, it certainly proved to be unlike the others I had tried, for Konjola went right to the source of my troubles. Right away I began to feel better, and in two weeks I had a fine appetite and was eating whatever I liked. My kidneys were strengthened and now I sleep soundly and restfully. The good Konjola has done me is almost beyond belief. I praise it with every breath."

Konjola contains no alcohol, no nerve-deadening drugs, no heart-depressing chemicals. It is not that kind of a medicine. Konjola is not designed to give mere temporary relief, but glorious and abundant health.

The Konjola Man is at the Dow Drug Company (formerly McCulloch's), Penn Avenue and Sixth Street, Pittsburgh, where he is meeting the public daily, introducing and explaining the merits of this new and different medicine,

Farmer Resents Poke on Nose; Sues Wife

STEUBENVILLE, O., July 12.—In an action for divorce here, Albert E. McCully, Hopedale (O.) farmer, charges that he had "it" until his wife poked him on the nose. He says he didn't mind missiles hurled at him during tempestuous scenes, but resented "attacks on his personality." The wife, Oma McCully, is residing at Ravenna, O., the petition recites.

Mexico Rebel Chief, 11 Followers Killed

MEXICO CITY, July 12.—(AP.)—A war department announcement today said Faustino Gonzales, "Cristero" chieftain, and 11 of his men were killed in a battle with federals at the village of Tiquistlan, Jalisco.

THOMAS, WIFE, TO EUROPE

NEW YORK, July 12.—John S. Thomas, assistant treasurer of the Spang Chalfant Company, of Pittsburgh, and Mrs. Thomas sailed yesterday in the SS. Scythia, bound for Galway and Liverpool. Mr. and Mrs. Thomas will spend six weeks visiting important cities of Europe.

Others from Pittsburgh sailing in the same liner were: Mrs. Evelyn Oliver Miller and Dr. Daniel Protheroe. The Scythia also took out a group of several hundred American pilgrims to visit the shrine of St. Patrick atop Croagh Patrick, the highest peak in Ireland.

Lightning Hits Barn at Cresson

CRESSON, Pa., July 12.—Lightning struck a barn on the Michael Bozin farm near here and fire that resulted caused $4,000 damage.

Good Old G&J

RUN NO RISK!

G & J Tire Headquarters

Buy Spear Tires for Your Vacation Trip!

$1 WEEKLY!

Both Spear Stores

16,000 Mile Guarantee

The New Tread G & J Endurance Balloon

Made extra heavy for greater endurance, they'll give you better service than the ordinary treads. Made by U. S. Tire Co. You can't beat these values!

30x4.50 Endurance Balloon WITH TUBE	$8.95
29x4.40 Endurance Balloon WITH TUBE	$9.25
28x4.75 G J Endurance Tread	$9.05
29x4.75 G J Endurance Tread	$9.55
29x5.00 G J Endurance Tread	$9.85
30x5.25 G J Endurance Tread	$12.05
31x5.25 G J Endurance Tread	$12.45
31x6.00 G J Endurance Tread	$14.25
32x6.00 G J Endurance Tread	$14.80
33x6.00 G J "G" Tread	$15.25

SPEAR'S

DOWNTOWN: 911-921 Penn Avenue
EAST LIBERTY: Broad Street and Collins Avenue

ONE OF THE WORLD'S FINEST TRAINS

Changing Vistas

The Pan-American
ALL-PULLMAN

ON THE spacious observation car of *The Pan-American* you escape any monotony and fatigue of travel as you watch the panorama unroll. Nowhere in the world is food more delicious, more skillfully prepared, more faultlessly served than on *The Pan-American*. Sleeping cars are of latest design. Lounging, club, and observation cars; radio. Maid and valet service. Shower baths for men and women. No extra fare.

The Pan-American leaves Cincinnati at 10:20 A. M. running through to New Orleans with additional sleeper to Pensacola and through parlor car to Memphis. An illustrated booklet may be obtained from the undersigned, who will plan your trip and make reservations.

L&N

I. W. CAREY, *Traveling Passenger Agent*
527 Henry W. Oliver Bldg., Phone Atlantic 2605
Pittsburgh, Pa. 5B

LOUISVILLE & NASHVILLE R.R.

DOWNTOWN Store—911-921 Penn Ave. *Open Until 6 P. M. Saturday*
EAST LIBERTY Store—Broad and Collins *Open Monday and Saturday Evenings*

SPEARS

JULY CLEAR AWAY

Remember, it is impossible to list ALL the Clearaway Bargains in this advertisement! This is a Sweeping Storewide Clearaway of Pittsburgh's Largest Home Furnishers . . . there are thousands of remarkable Values . . . these few listed here for Saturday are examples of how you can SAVE! All Sales Final! No Mail or Phone Orders! Most Liberal, Convenient Payments!

Clearaway Savings Are Enormous!

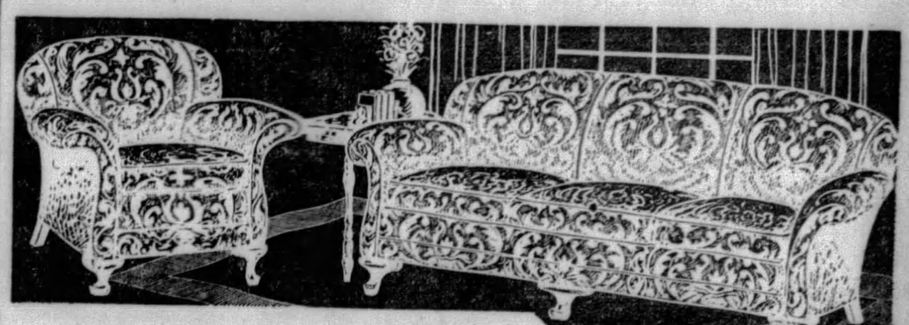

$129 Value! Jacquard Velour 3-Piece Living Room Suite

Think of it! For this great Clearaway we're cutting this unusually pretty, reversible cushion Jacquard suite to almost half its original price! As illustrated. Come in tomorrow, you can't afford to overlook Clearaway values like this one!

$79.50

Only a Small First Payment!

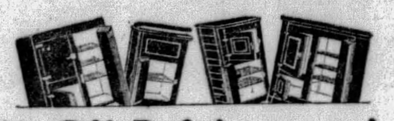

½ Off Refrigerators!

Floor Samples! One-of-a-kind! Side Icers, Top Icers and Apartment Styles! Green, Grey, Golden Oak and All White!

$30 Values	$32 Values	$34 Values
$15	$16	$17

"Skiddo" Fibre Furniture

Every piece phenomenally reduced for immediate clearance. Here are four examples of the bargains you get:

$12 Fibre Desk to clear at	$5.25	$3.98 Fibre Fernery reduced to...	$2.49
$15 Genuine Reed Chairs, tomorrow	$5.95	$2 Metal Tripod Fern Stands at..	89c

Close Out! Save 30% to 60%

Out goes every stringed instrument at practically cost! We're closing out this department. Look at these bargains! Many others in this great Clearaway.

$14.75 Tenor Banjos, now ..	$6.95	$8.95 Violins, reduced to	$4.95
$8 Mandolins, to clear at	$3.95	$4.50 Ukuleles, in the Clearaway	$1.95

All Strings and Accessories ½ Off!

½ Off! Baby Carriages!

Baby's Department, too, offers its share of bargains! Cribs, Bassinettes and Carriages, all styles and sizes, priced to clear immediately!

$16 Dropside Cribs, to Clear	$6 Bassinettes, Ivory, Now	$5 Oak High Chairs Reduced
$12	$3.29	$2.49

Bedding Prices Toppled!

A wonderful opportunity to get whatever bedding you need at phenomenally low prices! You'll find bargains like these in the Clearaway!

All Cotton Mattress, in the Clearaway at only	$6.95	Pillows, feather filled, standard size... a Pair	98c
Coil Springs, splendid quality priced to clear at	$9.95	Wal. or Mah. Spool Beds, to clear at	$14.75

Odd Bedroom Pieces!

You'll find just the piece you need at ⅓ to ½ savings! A fine selection of Floor Samples, one-of-a-kind! See these examples!

$10 Night Stand reduced to	$6.95	$15 Oak Dresser, to clear at only.	$7.29
$27.50 Wardrobe, equipped with drawers	$19.50	$14 Chest of Drawers, now .	$6.98

Save Like This on Bedrooms!

This $125 Four-Piece Suite

Beautiful painted suite, floral decorated! Ideal for daughter's room. French Vanity, Bed, Dresser and Chest of Drawers complete each suite. You simply can't beat this value..... $59.50

Many Other Clearaway Bedroom Values!

SPECIAL!
Jewelry Salon—Both Stores

Rose Colored Glass Ice Pail Set

Genuine $1.50 values priced to clear tomorrow! Equipped with Ice Tongs. As illustrated 69c

No Mail or Phone Orders

SPECIAL!
No Mail or Phone Orders

Red, Green or Blue Recepto Cans

Every one made to sell at $1.50, reduced in the Clearaway tomorrow! With foot lid-lift, as illustrated 75c

Both Spear Stores!

Fibre Suites Must Go!

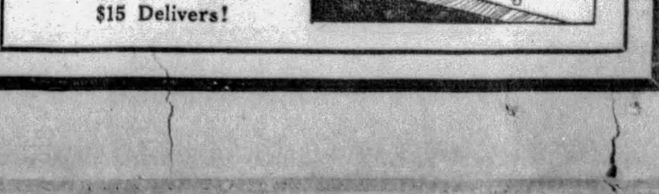

These $39.50 Stick Fibre Suites

Just a few of these popular style suites left, drastically reduced for immediate selling. Beautiful Brown, decorated Green and Red. Don't miss it tomorrow! In the Clearaway at only..... $25.50

Scores of Other Clearaway Bargains!

Ready for Immediate Delivery!

PHILCO Screen Grid Lowboy
With Electric Dynamic Speaker

This marvelous new Philco receiver uses the extra powerful new screen grid tubes. It is sensitive and selective, has remarkable volume and purity of tone. In a beautiful walnut cabinet with Oriental Walnut raised side panels and set-back Bird's Eye Maple center panel. Priced complete,

$144.50

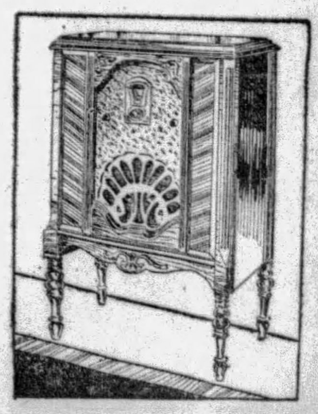

Free Installation and Aerial Erection
$15 Delivers!

Stars to Aid Radio Drive For "Old Ironsides"

By DARRELL V. MARTIN, Sun-Telegraph Radio Editor.

WESLEY EDDY, Nita Carroll, Don Barclay and theatrical stars who have been seen by Pittsburghers in leading musical comedy hits will gather in the WCAE studios at 11:30 tonight for a special "Old Ironsides" program.

The more humorously-inclined of our clientele will be interested in the brief note that Don Barclay is the youth who brought rolls of laughter in the Eveready Hour sketch, "Local Boy Makes Good," presented some time ago over the WEAF network.

Those happy Interwoven Boys will carry cheer into the Walter Reed Hospital for wounded veterans at Washington, D. C., KDKA at 9 p. m., with Graham McNamee as master of ceremonies. A very worthy idea.

The actual truth of "Laugh, Clown, Laugh," will be portrayed by Uncle Bob Sherwood during the Dixie Circus on KDKA at 7:30 o'clock.

Mary and Bob, WJAS at 9, go to a minstrel show, while the Philco Players, KDKA at 9:30, present the concluding act of "The Student Prince," with Jessica Dragonette, soprano, in the leading role of "Kathie."

Revue

NITA CARROLL

Several theatrical stars will participate in the "Old Ironsides" Hour over WCAE at 11:30 p. m. Nita Carroll, musical comedy star, will sing.

PITTSBURGH STATIONS

Meters		Kilocycles
217.3	KQV	1380
232.4	WJAS	1290
245.8	WCAE	1220
305.9	KDKA	980

(DAYLIGHT SAVING TIME)

3:00 P. M.

KQV—Weather report.
WJAS—Announcements.

4:00 P. M.

KQV—Studio program.
WCAE—Electrola hour.
KDKA—Baseball scores.

4:05 P. M.

KDKA—Weather, markets.

4:25 P. M.

KDKA—Baseball scores.

4:30 P. M.

KDKA—Stock Exchange.

4:55 P. M.

KDKA—Baseball scores.

5:00 P. M.

WCAE—La Forge Berumen music.
KDKA—Market reports.

5:10 P. M.

KDKA—"The Economics of Health."

5:25 P. M.

KDKA—Baseball scores.

5:30 P. M.

WCAE—Beauty Talk.
KDKA—Week End Tour.

5:35 P. M.

WCAE—Ben Fields.

5:55 P. M.

WJAS and KDKA—Ball scores.

5:59 P. M.

WCAE—Correct time.
KDKA—Moxie Minute Man.

6:00 P. M.

KQV—Baseball scores.
WJAS—Fred Dempsey, tenor.
WCAE—Sports Review.
KDKA—Correct time.

6:01 P. M.

KDKA—Little Symphony.
"Fortune Teller."
Overture: Phedre ..... Massenet
Gems from "The Countess Maritza" ..... Kalman
Moods-Impressions ..... Achron
Spanish Gypsy Dance ..... Mowery
Claire de Lune "Bergermasque" ..... Debussy

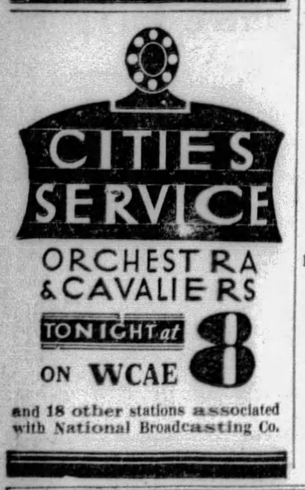

Echoes from "The Desert Song" ..... Romberg
Prelude to "Lohengrin" ..... Wagner
The Fortune Teller ..... Herbert
(a) Aubade ..... Massenet
(b) Minuet, "Military Symphony" ..... Haydn
Wedding March from "Midsummer Night's Dream" ..... Mendelssohn

6:05 P. M.

KQV—Sander's Orchestra.

6:10 P. M.

WCAE—Twilight recital.

Helen Hoke, Soprano

Pickanninny Sandman ..... Talbert
The Robin Sings in the Apple Tree ..... MacDowell
An Old Italian Love Song ..... Harrison
One Fine Day, from Madame Butterfly ..... Puccini
My Laddie ..... Thayer
Hushed Is My Lute ..... Phillips
The Kerry Dance ..... Molloy

6:25 P. M.

WCAE—"Community Church Services."

6:30 P. M.

WJAS—Dance orchestra.
WCAE—Raybestos Twins.
"The Girl in the Boat."
I Want to Meander in the Meadow ..... Orchestra.
The Girl in the Boat ..... Duet.
A Night in May ..... Orchestra.
Pass the Sugar ..... Solo by Al Bernard.
The Boomerang ..... Orchestra.
Give Me a Day in June ..... Tenor Solo, Lannie Ross.
I'm Cuckoo Again ..... Orchestra.
All the Girls Are Lovely by the Seaside ..... Solo by Billy Beard.
The World's Greatest Sweetheart ..... Orchestra.
When We Get Together in the Moonlight ..... Duet.
I'm Just a Vagabond Lover ..... Orchestra.

6:48 P. M.

KQV—Amos 'n' Andy.
The trial continues. The second day of the People vs. Amos Jones is here. As the scene opens, we find the boys in court with Attorney Wagner. The judge is on the bench and Officer Al Pierce continues as a state witness on the stand. Closing his testimony, Officer Pierce is being asked the final questions by the state attorney.

6:55 P. M.

KDKA—Baseball scores.

7:00 P. M.

KQV—Correct time, weather.
WJAS—Moxie Minute Man.
WCAE—Alice Mary Davis, soprano; May Reynolds DeBlasio, contralto; Anna Kurtz, pianist.
KDKA—Correct time.

7:01 P. M.

KQV—National Orchestra.
KDKA—Box Car DeLuxe.

7:02 P. M.

WJAS—Baseball scores.

7:05 P. M.

WJAS—Studio program featuring "The Nite Caps." Jack Banky, guitar; Tony Lombardo, piano-accordion.

7:20 P. M.

WCAE—Motor News.

7:30 P. M.

KQV—Jack Webb, tenor; Charles Stitt, pianist.
WJAS—Weather report.
WCAE—Darktown Wanderers.
"Old Black Joe."
In the Evenin' by the Moonlight ..... Quartet.
When de Minstrels Come to Town ..... Uncle Isaac and Quartet.
Quartet Medley:
Oh, Dem Golden Slippers
Look Up, Ma' Honey, an' Smile
Gwine to Raise de Rookus Tonight ..... Quartet.
Nola ..... Banjo Specialty.
Old Black Joe ..... Uncle Isaac.
Tired of Livin' in de Country ..... Quartet.
Burglar Buck ..... Banjo Specialty.
Reminiscences of Burt Williams "In My Castle on de Nile."
KDKA—Dixie Circus.
"Laugh, Clown, Laugh."

The bitterly courageous clown who carries on with his laughter and comedy, even though his heart is breaking, has been the touching figure of dramas, operas and popular songs galore. Bob Sherwood has a true story of such a hero, which he will dramatize for his visitors tonight.

Selections from "I Pagliacci" ..... Leoncavallo
..... Circus Band.
Trombone Francais ..... Davis
..... Clown Band.
Do, Do Something ..... Calliope.

(Continued on Page Seventeen.)

Be sure to hear the amazing new PHILCO before you buy any radio

SCREEN-GRID $119.50 LESS TUBES ← THE LOWBOY MODELS → **NEUTRODYNE-PLUS** $129.50 LESS TUBES

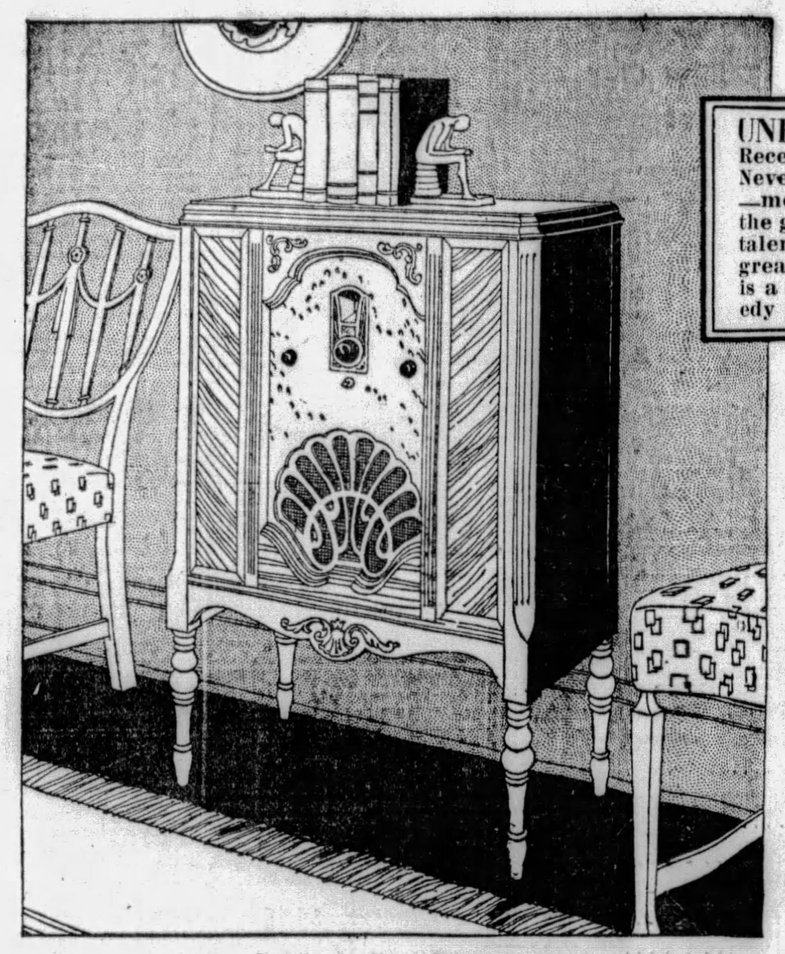

BALANCED-UNIT LOWBOY
Neutrodyne-Plus . . $129.50 *Screen Grid* . . . $119.50

UNEXCELLED RECEPTION FOR SUMMER MONTHS

Reception this summer surpasses everything that has gone before. Never in the history of radio have the programs been more interesting—more entertaining—more elaborate—and of greater variety. With the greatly increased number of chain programs using the nation's best talent in all lines day after day, the value of a radio in your home is greater than any other equal investment you could make. Whether it is a dance orchestra—a ball game—an opera star—or a musical comedy star—they are all at your elbow with a Philco in your home.

LESS than two weeks ago the new Philco came to town. Already all who have listened to it have completely revised their ideas of good radio reception.

AT LAST, TONE DISTORTION IS CONQUERED. Now, for the first time, you can sit at home and hear music *exactly as it goes on the air.* Through the Philco Electro-Dynamic Speaker every instrument comes in with full rich tone value. The voices of flute, clarinet, oboe, bassoon and horn are easily identified. Each subtle and elusive overtone is caught and reproduced with absolute fidelity. No cross-talk or interference. Not until you actually listen to it can you comprehend what a revolutionary difference the new Philco has made in radio reception.

EXTREME DISTANCE. Stations, that ordinary sets are not sensitive enough to pick up, can be tuned in with astonishing ease on the new Philco. Under equal conditions, we believe the new Philco Neutrodyne-Plus will give greater distance than any other radio on the market. Enthusiastic owners are constantly writing in to tell us how they are getting far distant stations, many thousands of miles away.

NEW AND EXCELLING CABINET BEAUTY. The new Philco cabinets are superb creations, the work of America's leading furniture designers. Bird's-eye maple panels, matched Oriental walnut, butt walnut, tapestry over speaker, costly overlays—such features make the new Philco worthy of a place in the finest home.

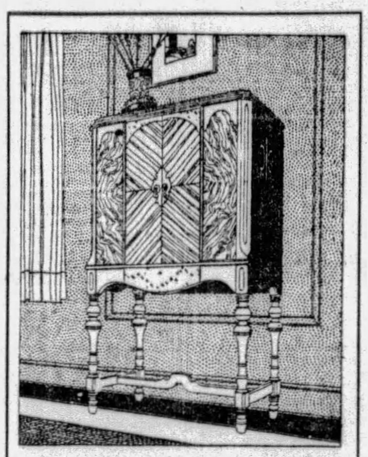

BALANCED-UNIT HIGHBOY
Neutrodyne-Plus $149.50
Screen Grid $139.50

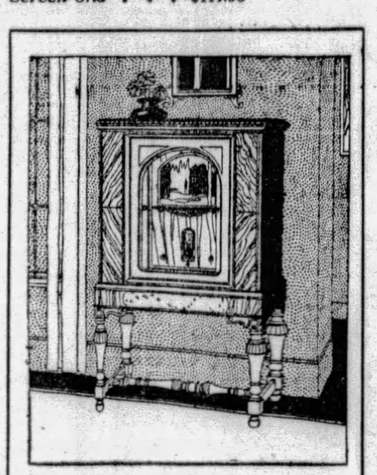

BALANCED-UNIT HIGHBOY DE LUXE
Neutrodyne-Plus $205.00
Screen Grid $195.00

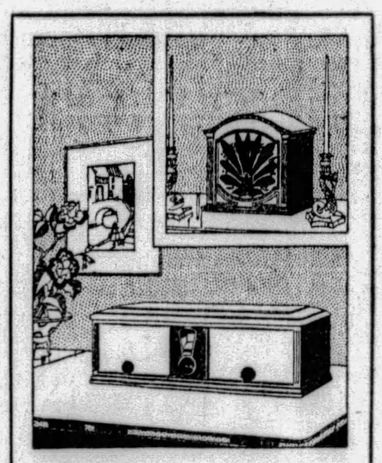

BALANCED-UNIT TABLE MODEL
Screen Grid Receiver $67.00
Electro-Dynamic Speaker . . $32.50

These Sets Can Be Had in Screen Grid Circuits

See one of these registered Philco dealers listed below, and arrange, without the slightest obligation, a Demonstration. Easy terms, if you decide to buy.

* * *

Every Philco set is equipped with a genuine Electro-Dynamic Speaker and balanced to use two of the marvelous new 245 POWER TUBES with push-pull amplification.

Exclusive Wholesale Distributors

C. R. ROGERS CO.

5434 Penn Avenue, Pittsburgh, Pa.

See One of These Authorized Philco Dealers at Once

DOWNTOWN

ARCARO PHOTOGRAPH, 1006 Wylie Ave.
ARGO LITE APPLIANCE CO., 649 Smithfield Street.
COLUMBIA MUSIC CO., 101 Sixth St.
EQUITABLE SALES CO., 435 Sixth Ave.
EQUITABLE SALES CO., 613 Liberty Ave.
EQUITABLE SALES CO., 427 Liberty Ave.
FRIEND & CO., 9th & Penn Ave.
GRAY & MARTIN, Jenkins Arcade
JOSEPH HORNE CO., Penn Ave. & Stanwix St.
KAUFMANN'S DEPARTMENT STORE, 5th Ave. & Smithfield St.
LIBERTY INCANDESCENT SUPPLY CO., 805 Liberty Ave.
McCAUSLAND & COMPANY, Inc., 425 Liberty Ave.
L. S. MIDDLEMAN, 228 Diamond St.
MONARCH ELECTRIC CO., 411 Wood St.
PHILCO RADIO SALES CO., 315 Plaza Bldg.
W. H. PICKERING CO., 10th & Penn Ave.
REL...NCE CORPORATION CLUB, Carnegie B'dg., 6662 Woodwell St.
ROSENBAUM COMPANY, 6th at Liberty Ave.
SPEER & CO., Penn Ave.
STEFFAN & McGEARY, 440 Wood St.
VOGEL MUSIC CO., Jenkins Arcade.

EAST END

BANNER ELECTRIC CO., 8331 Forbes St.
BELMAR RADIO & ELECTRIC CO., 7207 Kelly St.
THE CA...ERA SHOP, 6123 Penn Ave.
CRESCENT TIRE & RUBBER CO., 5497 Penn Ave.
DORSEY BROTHERS, 6355 Frankstown Ave.
EAST END RADIO SHOP, 5968 Baum Boulevard
EAST LIBERTY SPEAR'S, Collins and Broad Sts.
EQUITABLE SALES CO., 6119 Penn Ave.
FORWARD BATTERY & ELECTRIC CO., 5807 Forward Ave.
GILMORE RADIO, 233 Atwood St., Oakland.
HAHN FURNITURE CO., 6285 Frankstown Ave.
H. F. KEELY, 4059 Penn Ave.
KELLY ELECTRIC CO., 7701 Kelly Street.
KEYSTONE TIRE CO., 5908 Penn Ave.
McCLING RADIO LABORATORY, 5215 Fifth Ave.
MYER SIGAL, 2019 Center Avenue.
A. F. STADTLANDER, 8998 Frankstown Ave.
GEORGE H. WEY, 8150 Frankstown Ave.

NORTH SIDE

RALPH J. BAUER, 2111 Perrysville Ave.
EQUITABLE SALES CO., 126 W. Ohio St.
HAHN FURNITURE CO., 809 Federal St.
HITE DRUG CO., 418 Federal St.
LANG ELECTRIC CO., 8243 McClure Ave.
LENZ COMPANY, 918 East St.
MARKS & LAMBERT, 4428 Milgate St.
NORTHERN LIGHT CO., 219 E. Ohio St.
J. H. PHILLIPS, 1400 Beaver Ave.
VAUGHT KIMMICK CO., 720 James St.

SOUTH SIDE

FREUND RADIO SERVICE CO., 1920 Brownsville Rd., Carrick
JOHN C. GRAU, 1314 Carson St.
HASZELBART HARDWARE CO., 1922 Brownsville Road.
KNOXVILLE MOTOR CO., 426 Brownsville Rd.
PITTSBURGH MERCANTILE CO., 2600 Carson St.
S. BRADLEY SMITH CO., 2544 Brownsville Rd., Carrick, P.O., Pa.
SOUTH HILLS MUSIC SHOP, 740 Warrington Ave.

PENNSYLVANIA

ALIQUIPPA, PA.—A. C. Stores.
ALLISON PARK, PA.—C. E. McGeary.
AMBRIDGE, PA.—McCoy Motor Co.
AVALON, PA.—Avalon Hardware Co.
BEAVER FALLS, PA.—Norbert Sakraida.
BEAVER FALLS, PA.—Equitable Sales Co.
BELLEVUE, PA.—Jos. O. Young, 527 Lincoln Avenue.
BELLEVUE, PA.—Equitable Sales Co., 539 Lincoln Avenue.
BELLE VERNON, PA.—J. O. Clawson.
BERT'N, PA.—Johnson & Sons
BLAWNOX, PA.—Blawnox Hardware Co.
BRADDOCK, PA.—Given Electric Co.
BRADDOCK, PA.—R. E. Thompson Furniture Co.
BRADDOCK, PA.—Equitable Sales Co., 620 Braddock Avenue.
CANONSBURG, PA.—Hiles & McKean.
CARMICHAELS, PA.—N. Armstrong.
CARNEGIE, PA.—William R. Yates.
CASTLE SHANNON, PA.—Castle Shannon Plumbing & Heating Co.
CENTRAL CITY, PA.—J. J. Sopcesk1
CHARLEROI, PA.—Lichter Brothers
CHARLEROI, PA.—Might's Book Store.
CLAIRTON, PA.—Farrel Tire & Battery Co.
CLAYSVILLE, PA.—George B. Sprowl & Son.
CLAYMER, PA.—C. D. O'Neil.
COALPORT, PA.—L. C. Hegarty
CONEMAUGH, PA.—Gearhearts & Hessel.
CONNELLSVILLE, PA.—Golde Tire & Radio
CONNELLSVILLE, PA.—Thomas J. Lieb.
CORAOPOLIS, PA.—Ferree Electric Co.
CORAOPOLIS, PA.—George L. Selzer.
CRAFTON, PA.—A. C. Horning, 2000 Shady Hill Rd.
CRAFTON, PA.—E. B. Davis, 1913 Crafton Boulevard.
CURWENSVILLE, PA.—Gates Hardware Co.
DONORA, PA.—Donora Furniture Co.
DONORA, PA.—Caldwell's Pharmacy.
DORMONT, PA.—Seidel Electric Co., 2891 W. Liberty Ave.
DORMONT, PA.—Dormont Radio Shop, 3019 W. Liberty Ave.
DRAVOSBURG, PA.—Francis McCune.
DUBOIS, PA.—Provin Studio.
DUNLO, PA.—Joe Krosser.
DUQUESNE, PA.—Dorrvan's Music Store.
EAST PITTSBURGH, PA.—Equitable Sales Co., 106 Electric Avenue.
Furniture Co.
EBENSBURG, PA.—Evans Plumbing & Heating Co.
EAU CLAIRE, PA.—Miller Brothers
FALLS CREEK, PA.—Roy C. Schaffner
FREEDOM, PA.—Jurick Electric Co.
GLASSPORT, PA.—L. H. Jackson.
GRAMPIAN, PA.—Gates Hardware Co.
GREENSBURG, PA.—Philco Battery Service
HAYSVILLE, PA.—Haysville Auto Co.
HOMESTEAD, PA.—Schmitt Battery & Electric Co., 105 W. Eighth Ave.
HOMESTEAD, PA.—Ann Street Radio Shoppe, 812 Ann Street.
HOMESTEAD, PA.—Equitable Sales Co., 335 E. Eighth Ave.
HOUSTON, PA.—R. S. Arnold.
IMPERIAL, PA.—Imperial Auto Service
INDIANA, PA.—Buehbelt Brothers.
IRWIN, PA.—J. V. Rosendahl.
JEFFERSON, PA.—Wm. Fitch & Sons.
JOHNSTOWN, PA.—R. E. Leitenberger Piano Co.
JOHNSTOWN, PA.—The Radio Shop.
JOHNSTOWN, PA.—Rothert Company.
KITTANNING, PA.—William G. Resinger, 160 S. Jefferson St.
LATROBE, PA.—C. R. Hollenbaugh Piano Co.
LAWRENCEVILLE, PA.—Paul Klunk 5107 Butler St.
LAWRENCEVILLE, PA.—United Electric & Wiring Co., 4608 Butler St.
McDONALD, PA.—McCartney Auto Co.
McKEESPORT, PA.—W. S. Carr Piano Co.
McKEESPORT, PA.—Latta Electric Co.
McKEESPORT, PA.—United Auto Service.
McKEESPORT, PA.—George Tomlins.
McKEESPORT, PA.—Equitable Sales Co.
McKEES ROCKS, PA.—James Wilson, 812 Dohrman St.
McKEES ROCKS, PA.—John J. Schultz, 809 Chartiers Avenue.
MANOR, PA.—J. William Smeltzer
MARIANNA, PA.—Barr & Schronts.
MEADOWLANDS, PA.—John Hudak.
MIDWAY, PA.—Raab's Hardware.
MILLVALE, PA.—Bauer Electric Co., 228 North Avenue.
MILLVALE, PA.—Millvale Radio Co., 501 Grant Avenue.
MILLVALE, PA.—Millvale Hardware Co., Grant Avenue.
MEYERSDALE, PA.—N. E. Miller Co.
MONESSEN, PA.—Philco Radio Sales
MONONGAHELA, PA.—Wallace Electric Co.
MOUNT PLEASANT, PA.—Premoshis Electric Company
NEW BRIGHTON, PA.—Oak Hill Service Station.
NEW CASTLE, PA.—Maytag Sales, Inc.
NEW CASTLE, PA.—H. E. Alexander.
NEW KENSINGTON, PA.—Lindsay Radio Co.
OAKMONT, PA.—Oakmont Radio & Electric Co.
PATTON, PA.—Standard Motor Supply.
PITCAIRN, PA.—M. D. Salyards.
PORTAGE, PA.—D. E. Bice.
PUNXSUTAWNEY, PA.—Radio Hospital.
REYNOLDSVILLE, PA.—Yount Kandy Kitchen.
ROCHESTER, PA.—S. E. Snyder.
RURAL VALLEY, PA.—Johnston-Beyer Hardware.
SAINT MARYS, PA.—Smith's Sport Store.
SCOTTDALE, PA.—Benford Sales & Service
SEWARD, PA.—J. P. Donahue.
SHARPSBURG, PA.—Sharpsburg Electric Co.
SHERIDAN, PA.—C. W. Sterling, 2771 Glen Mawr Avenue.
SMITHFIELD, PA.—O. S. Vance.
SOMERSET, PA.—Penn Furniture Co.
SOUTH BROWNSVILLE, PA.—Bush Auto Stores.
SPANGLER, PA.—Redkey's Garage.
STAKESVILLE, PA.—Ed. Shaihoub.
TARENTUM, PA.—Johnston's Radio Service
TARENTUM, PA.—Windsor Music Co.
TRAFFORD, PA.—McGara Brothers.
TURTLE CREEK, PA.—The Electric Shop.
TWIN ROCKS, PA.—Goss Service Station.
UNIONTOWN, PA.—Service Radio & Electric Co.
UNIONTOWN, PA.—Monarch Auto Supply Co.
UNIONTOWN, PA.—Stepp-Smiley.
UNITY, PA.—C. W. Walker.
VANDERGRIFT, PA.—Roy H. Waugaman.
WASHINGTON, PA.—Cook's Radio Shop.
WAYNESBURG, PA.—Price Electric Co.
WEST BROWNSVILLE, PA.—Barlow Service Station.
WEST END, PITTSBURGH—Speakman's Radio House, 814 Steuben Street.
WEST END, PITTSBURGH—Paull's Battery Shop, 1758 W. Carson Street.
WEST VIEW, PA.—Brant's Garage.
WILCOX, PA.—Foster Matson.
FOREST HILLS, WILKINSBURG, PA.—Peter Rilment.
WILKINSBURG, PA.—Penn Electric Co.
WILKINSBURG, PA.—Valley Sales & Service, 612 Rebecca Avenue.
WILKINSBURG, PA.—Regent Electric Co., 1027 Wood Street.
WILKINSBURG, PA.—Arrow Electric Co., 1015 Wood Street.
WINDBER, PA.—Bassel-Shively Company.

OHIO

BARNESVILLE, O.—Barnesville Milling Co.
BELLAIRE, O.—Earl J. Hall.
EAST LIVERPOOL, O.—R. F. Prescott.
FLUSHING, O.—W. S. Holloway.
POWHATAN, O.—Wilson's Music Shop.
STEUBENVILLE, O.—Anderson Battery Co.
TILTONSVILLE, O.—G. W. Jenree Auto Supply Co.
WOODSFIELD, O.—A. G. Milligan.

WEST VIRGINIA

FAIRMONT, W. VA.—McCray's Store.
MORGANTOWN, W. VA.—Auto Battery Service Station.
MOUNDSVILLE, W. VA.—Wilson Music Co.
NEW MARTINSVILLE, W. VA.—Azar & Morgan.
RAVENSWOOD, W. VA.—Park-Stone Music Store.
WHEELING, W. VA.—Crow Electric Service.
WHEELING, W. VA.—Spear's & Riddle Co.
WHEELING, W. VA.—Steam Electric Engr. Co.

PHONE FOR A FREE HOME DEMONSTRATION OF THE NEW ATWATER KENT SCREEN GRID RADIO
FULL VALUE FOR YOUR OLD SET
INSTALLED & SERVICED FREE
ALL MODELS IN STOCK
40 WEEKS TO PAY
NO FINANCE CHARGE
BIG CHOICE CABINETS
MACKS 418 WOOD ST.
MACKS ATLANTIC 6072

Stars to Aid Radio Drive For "Old Ironsides"

(Continued from Page Sixteen.)

Light Cavalry Overture.....von Suppe
Circus Band.
Laugh, Clown, Laugh
Calliope.
Hallelujah
Circus Band.
Africana
Clown Band.
On the Mall.....Goldman
Circus Band.
7:32 P. M.
WJAS—Howard Fashion Plates.
7:59 P. M.
WJAS—Correct time.
8:00 P. M.
WJAS—Hawaiian Shadows.
Fox Trot Medley
The Breezes of Kohala
The Wedding of the Painted Doll
Dream Mother
My Isle of Golden Dreams
I'm Still Caring
Honolulu Tom Boy
Fox Trots of Yesterday (Medley)
Akahi Hoi
Way Out West
Theme Song: "Ray, Ray Kamehameha"
WCAE—Cities Service.
Frank Banta, Pianist.
Cities Service March.....Bourdon
Spanish Gypsy Dance.....Mowrey
Twilight Voices.....Enlich
Selections from "Oh, Kay".....Gershwin
Sweet Nothings.....Rettenberg
Piano Solo, Frank Banta.
Beneath the Balcony.....Lacombe
Grandfather's Clock.....Felix
Love Song, from "Suite Melodique".....Friml
Oriental, from "Suite Melodique".....Friml
Just Me.....Banta
Piano Solo, Frank Banta.
Polonaise from "Eugen Onegin".....Tschaikowsky
Where the River Shannon Flows.Russell
Orchestra and Cavaliers.
KDKA—Trinadors.
"My Kinda Love."
Now I'm in Love
From Sunrise to Sunset
Vocal Chorus, Joe Rines.
This Is Heaven
My Kinda Love
Vocal Chorus, Mildred Hunt
Deep Night
Vocal Chorus, Joe Rines.
Sweet Seventeen
I've Got a Feeling I'm Falling
Vocal Chorus, Mildred Hunt.
Your Mother and Mine
8:30 P. M.
KQV—I. B. S. A. Choral Singers.
WJAS—Musoldent Entertainers.
KDKA—Gillette Blades.
Medley of College Airs.
Signature: "We Are the Blades.
The Breakaway, from "The Fox Movietone Follies"
Orchestra with two pianos.
Chinese Lullaby, from "East Is West".....Bowers
Orchestra.
Medley of College Airs
The Five Gay Young Blades.
Pagan Love Song
Orchestra.
Three Numbers from "Show Boat".Kern
Ol' Man River
Why Do I Love You
Make Believe
Orchestra.
Grantland Rice: Sports News Review
Gigolette.....Lehar
The Ten Gallant Blades.
The Road to Mandalay.....Speaks
The Five Gay Young Blades.
I Know That You Know, from "Oh Please".....Youmans
Orchestra with two pianos.
Signature: "We Are the Blades.
8:50 P. M.
KQV—Lecture by I. B. S. A.
9:00 P. M.
WJAS—Mary and Bob.
See Minstrel Show.
While in St. Louis the two travelers attend an old-time minstrel show at a small theater in the town and there they find a touch of the old Mississippi atmosphere. They, and the radio audience as well, will have an opportunity to enjoy a Darktown ragtime quartet, the snappy music of an accordion banjo duo and a generous spread of rapid fire jokes.
The story of the evening will be told them by an old Southern mammy; the story of a blind girl whose sweet, pure love was more powerful than the studied charms of a schooled adventuress.
WCAE—Summer Melodies.
KDKA—Interwoven Pair.
For Wounded Boys.
The boys at the Walter Reed Hospital in Washington will be the honored guests at a mammoth radio party. Graham McNamee, who already knows many of the ex-service men at Walter Reed through previous appearances here, will act as master of ceremonies.
I Love to Dunk a Hunk of Sponge Cake
Vocal Duet, Billy Jones and Ernie Hare.
Nola
Orchestra.
Prune Song
Tenor Solo, Billy Jones.
She'll Never Find Another Fellow Like Me
Vocal Duet, Billy Jones and Ernie Hare.
To Be Selected
Orchestra.
If I Were You I'd Fall in Love with Me
Volcal Duet, Billy Jones and Ernie Hare.
Get Up
Baritone Solo, Ernie Hare.
Give the Poor Girl a Chance
Vocal Duet, Billy Jones and Ernie Hare.
9:10 P. M.
KQV—I. B. S. A. Choral Singers.
9:30 P. M.
KQV—"Banjo Bernie" and his Jungle Orchestra.
WCAE—Schrader Brass Band.
Benefit Concert.
Although nobody knows it but Gus, the benefit is to help buy one of the three diamond engagement rings which Louie finds it necessary to give the temperamental Widow Biddle in order to cement their engagement to her satisfaction. However, the sheriff-mayor's sudden need for another diamond ring promises a complication before the evening is over.
KDKA—Philco hour.
Last Act, "Student Prince."
As the operetta ends, Kathie, the beautiful waitress at Heidelberg, and Karl Frank, her student-prince lover, reluctantly part forever, separated by the relentless demands of the state. Karl has become King, and must marry a Princess, so the idyll of student love, born during the carefree days at Heidelberg, is shattered.
Henry M. Neely, the "Old Stager," and Harold Sanford, musical director, have announced the following cast, with Miss Dragonette in the role she played in the stage production:
Kathie.....Jessica Dragonette
The Prince.....Colin O'More
Asterburg.....Charles Robinson
Detlef.....Richard Hochfelder
Gretchen.....Muriel Wilson
Dr. Engel.....Walter Preston
The Princess.....Mary Hople
The Grand Duchess....Katherine O'Neil
10:00 P. M.
KQV—Club Plantation.
Don Bartell and his recording orchestra.
WJAS—Light Opera Gems.
WCAE—Tracy-Brown Orchestra.
KDKA—Armstrong Quakers.
"Drinking Song."
Who, from "Sunny"
Chorus and Orchestra.
Tell Me, Pretty Maiden, from "Florodora".
Mixed Sextet.
How Long Has This Been Going On? from "Rosalie"
Orchestra.
I'm Marching Home to You
Quartet.
Schon Rosmarin.....Kreisler
Orchestra.
Drinking Song, from "The Student Prince".....Romberg
Quartet.
Carolina Moon
Soprano and Contralto Duet, Lois Bennett and Mary Hopple.
Peace of Mind
My Sin
Orchestra.
Lonely Little Cinderella
Chorus and Orchestra.
10:30 P. M.
KQV—Dick Martin's Orchestra.
WJAS—Doc West program.
Romantic Melodies.
You Were Meant for Me
Broadway Melody
Huggable, Kissable You
Quartet
Red Hair and Freckles
I Miss You
Am I Blue?
Quartet
The One in the World
Dorsey Byron and Orchestra
Deep Night
Quartet and Orchestra
That's You, Baby
My Sin
Quartet
Just Another Memory
Dream Girl
Dorsey Byron and Orchestra
Hitting the Ceiling
Junior
Good Morning, Good Evening, Good Night
WCAE—Family Goes Abroad.
Trouble in Paris.
The third chapter opens with J. Jefferson Jones, of Onyx, Pa., with his wife, maiden sister and children, bidding farewells to their steamer companions and setting out bravely to find their Paris hotel. They are nearly killed by the reckless abandon of French taxi drivers, but somehow manage to reach it.
Aunt Lettie and 10-year-old Ginny disappear, whereupon J. Jefferson grows frantic trying to set the French police on their trail, but he does not speak their language.
Mother discovers Junior's flirtation with the mystery woman from the steamer, thought to be an adventuress, but the family is happily reunited at the end and all prepare for the shopping tour to be broadcast next week.
KDKA—Correct time.
10:31 P. M.
KDKA—Don Bestor's Orchestra.
11:00 P. M.
KQV—Time, baseball scores.
WJAS—Time, scores, weather.
WCAE—St. Regis Orchestra.
11:01 P. M.
KDKA—Slumber music.
Popular classics chosen as request numbers by the radio audience.
11:05 P. M.
KQV—Sander's Orchestra.
11:30 P. M.
WCAE—"Old Ironsides" hour.
Wesley Eddy's Gang
Wesley Eddy, master of ceremonies at the Penn Theater, will bring Don Barclay, "The Loveable Idiot"; Lillian White, of the "Rose Marie" Company; Marietta, of Earl Carroll's "Vanities"; Johnny Dale, of the "Desert Song"; John Walsh, of "Rufus LeMaire's Affairs"; Nita Carroll, musical comedy star; Dick Liebert, soloist; Grace Barry, blues singer, and Elias Breeskin and the Penn Symphony Orchestra.
12:00 Midnight.
KDKA—Weather, baseball scores.
EARLY SATURDAY.
6:45 TO 8:00 A. M.
WCAE—Exercises.
7:30 A. M.
WJAS—Early Risers.
8:00 A. M.
WCAE—Musical Smiles.
8:15 A. M.
WCAE—Morning devotions.
8:30 A. M.
WJAS—Musical feature.
WCAE—Cheerio.
KDKA—Musical headlines.
8:45 A. M.
KDKA—Vocal soloist.
8:50 A. M.
WCAE—Parnassus Trio.
9:00 A. M.
KDKA—Morning Parade.
9:15 A. M.
KDKA—Home forum.
9:30 A. M.
WJAS—Time; "Shopping."
KDKA—"Paris Fashions."
9:45 A. M.
KDKA—Weather; markets.
10:00 A. M.
WJAS—New Mother Hubbard.
KDKA—"French Fashions."
10:15 A. M.
KDKA—Blue Birds.
10:30 A. M.
WJAS—Organ recital.
KDKA—Beauty topics.
10:55 A. M.
KDKA—Stock exchange.
11:00 A. M.
WJAS—Chamber music.
WCAE—Ma's Favorites.
KDKA—Correct time.
11:15 A. M.
WCAE—Household institute.
11:30 A. M.
WJAS—Marmola musicians.
WCAE—Columbia recordings.
11:45 A. M.
WJAS—Symphonic period.
12:00 Noon.
KQV—Blues chasers.
KDKA—Midday melodies.
12:20 P. M.
WCAE—"Vacation Tours."
12:30 P. M.
KQV—Scalzo's Orchestra.
WCAE—Ethel Davis, pianist.
KDKA—Don Bestor's Orchestra.
12:57 P. M.
KDKA—Time signals.
1:00 P. M.
WCAE—Weather; "Safety."
KDKA—Weather; markets.
1:15 P. M.
WJAS—Luncheon music.
1:30 P. M.
KQV—Luncheon concert.
2:00 P. M.
WJAS—Patterns in Print.
3:00 P. M.
KQV—Weather; music.

10 Best Bets

By RADIO REX

5:35 P. M.
WCAE—Ben Fields.
6:01 P. M.
KDKA—Little Symphony: Prelude to "Lohengrin."
7:30 P. M.
KDKA—Dixie Circus: "Laugh, Laugh."
8:00 P. M.
WJAS—Hawaiian Shadows.
8:30 P. M.
KDKA—Gillette Blades: College Airs.
9:00 P. M.
WJAS—Mary and Bob: Minstrel Show.
9:30 P. M.
KDKA—Philco Hour: "Student Prince."
10:00 P. M.
WCAE—Tracey-Brown Orchestra.
10:30 P. M.
WCAE—Family Goes Abroad.
11:30 P. M.
WCAE—"Old Ironsides" Hour with special theatrical talent.

WJAS—Announcements.
3:30 P. M.
WCAE—Eddie Garr's Orchestra.
KDKA—Demonstration hour.

Preferred Stations Outside Pittsburgh

8:00 P. M.
WBBM (770-389) Chicago—Memories.
WGY (790-379) Schenectady—Concert.
WLW—Triadors (KDKA).
WPG (1100 272) Atlantic City—Concert.
8:15 P. M.
WLW (700-428) Cincinnati—Gibson orch.
8:30 P. M.
WGN (720-416) Chicago—Nighthawks.
WLW (700-428) Cincinnati—Solon Group.
WPG (1100-272) Atlantic City—Dance.
9:00 P. M.
WBBM (770-389) Chicago—Courtesy.
WJR (750-400) Detroit—Orchestra.
WLS (870-345) Chicago—String sextet.
WLW—Interwoven (KDKA).
WPG (1100-272) Atlantic City—Creatore's band.
WTAM (1070-280) Cleveland—Music.
9:30 P. M.
WGN (720-416) Chicago—Dance band.
WLW—Philco (KDKA).
WPG (1100-272) Atlantic City—Benson's.
10:00 P. M.
WBBM (770-389) Chicago—Black Forest Tavern.
NBC SYSTEM—Comic sketch: The Gossipers to WEAF WRC WSM WSAI.
WGN (720-416) Chicago—Pat Barnes.
WGY (790-379) Schenectady—Concert.
WJR (750-400) Detroit—Chocolate Soldiers.
WLS (870-345) Chicago—Concert.
WLW—Quakers (KDKA).
WPG (1100-272) Atlantic City—Crawford's orchestra.
WTAM (1070-280) Cleveland—Quartet.
10:30 P. M.
KWKH (850-352) Shreveport—Studio.
WBBM (770-389) Chicago—Lewis orch.
WBAL (1060-283) Baltimore—Memories.
WGN (720-416) Chicago—Dance.
WJR (750-400) Detroit—Serenaders.
WLW (700-428) Cincinnati—Woodwind ensemble.
NBC SYSTEM—Organ recital to WJZ WREN KWK
WTAM (1070-280) Cleveland—Frolics.
11:00 P. M.
KYW (1020-294) Chicago—Orchestra.
WBAL (1060-283) Baltimore—Symphonic ensemble.
NBC SYSTEM—St. Regis orch. to WEAF.
NBC SYSTEM—Smile Girls to WLS.
WJR (750-400) Detroit—Jones orchestra.
WLW (700-428) Cincinnati—Theis orch.
WPG (1100-272) Atlantic City—Dance.
11:30 P. M.
WGN (720-416) Chicago—Goldkette's orch.
WLW (700-428) Cincinnati—Radiolette.
WLS (870-345) Chicago—Showboat.
WSM (650-461) Nashville—Slumber music.
WTAM 1070-280) Cleveland—Variety.
12:00 MIDNIGHT.
ABC NETWORK—Neapolitan Nights to WIBO.
KYW (1020-294) Chicago—Panico's orch.
WFLA (900-333) Clearwater—Dance ramble.
WGN (720-416) Chicago—Dream Ship.
NBC SYSTEM—Pollack's orchestra to WEAF WRC.
WJR (750-400) Detroit—Hamilton's orch.
WLW (700-428) Cincinnati—Chime Reveries
WMAQ (670-447) Chicago—Dance (3 hrs.).
WPG (1100-272) Atlantic City—Organ.
12:30 A. M.
WENR (870-345) Chicago—Westphal orchestra: comedy team.
1:00 A. M.
KYW (1020-294) Chicago—Dance.
WENR (870-345) Chicago—Air vaudeville.
WJR (750-400) Detroit—Vagabonds.
WLW (700-428) Cincinnati—Gibson orchestra: Entertainers.
(Copyright, 1929.)

Girl, Poor Driver, Held as Car Thief

UNIONTOWN, July 12.—Said by police to have stolen the automobile of Jesse A. Wilkins as it was parked on a street in South Uniontown, Miss Opal Shaffer, aged 22, of Farmington, was arrested as she drove the machine down the mountain. She knew little about driving a car.

THE WEATHER

Local Forecast.

Partly cloudy this afternoon, tonight and Saturday; probably local thundershowers; not much change in temperature.

Hourly Temperatures.

(EASTERN STANDARD TIME.)

12 midnight	73	9 a. m.	77		
1 a. m.	72	10 a. m.	79		
2 a. m.	70	11 a. m.	82		
3 a. m.	69	12 noon	83		
4 a. m.	69	1 p. m.	85		
5 a. m.	69	2 p. m.	86		
6 a. m.	69				
7 a. m.	70				
8 a. m.	72				

Sunrise today .. 4:58 Sunset today ... 7:53

Observations for the 24 hours ended at 8 o'clock this morning:

Time.	Temp.	Hum.	Wind.	Weather.
8 a. m.	72	79	South.	Cloudy.

Temperature and Precipitation.

	1928	1927	1926	1925	1924	1923	1922	1921
High..	80	91	79	87	86	84	93	87
Low..	67	68	56	73	64	69	70	67
Mean.	74	80	68	80	75	76	82	77
Precip	.02	.00	.00	.00	.24	.00	.38	.00

Bulletin.

Observations taken by the United States Weather Bureau. The morning temperature readings were taken at 8 o'clock. The lowest temperature is for 12 hours ended at 8 o'clock this morning. Precipitation is for 24 hours ended at 8 o'clock this morning.

Station.	Temp. 8 am.	Hi.	Pre-cip.	Station.	Temp. 8 am.	Hi.	Pre-cip.
Atlanta.	76	72	.00	Lynchbg.	70	70	20
Atl City.	70	62	.00	Memphis.	80	78	.06
Bismarck	66	64	.10	Miami ..	80	78	.06
Boise ..	58	56	.00	Montgmy	76	72	.00
Boston ..	76	66	.00	Nashville	72	72	.26
Buffalo..	72	66	.00	New Orl.	78	74	.12
Cnooga..	74	70	.00	New York	76	70	.00
Chicago.	72	70	.82	Norfolk.	74	70	.10
Cincinn..	68	66	1.36	Oklahoma	72	72	.00
Cleveld..	74	70	.00	Omaha ..	74	74	.04
Cimbus..	72	68	.32	Pksburg	70	66	1.62
Denver ..	62	60	.00	Pdelphia	76	70	.00
Des Mes	74	74	.00	PITTSBG	72	68	.00
Detroit ..	64	64	.68	Ptld. Ore	56	56	.00
Duluth ..	68	66	.00	St Louis.	74	72	.26
Elkins ..	66	64	.84	St Paul..	72	68	.00
Harrisbg	70	62	.00	S L City.	68	68	.00
Helena ..	52	52	.00	San Ant.	74	72	.36
Huron ..	76	70	.00	San Fran	56	54	.00
Indapolis	70	68	.76	Seattle ..	56	54	.00
Jsonville	80	76	.20	Spokane..	46	46	.00
Kan City	74	72	.04	Tampa ..	74	68	.00
Little Rk	76	72	.00	Washgtn.	74	68	.00
Los Ang	62	62	.00	Winnipeg.	70	62	.00
Louisville	72	70	.02	YstonePk	46	46	.00

Weather Conditions.

The cloudy and showery condition continued over the Ohio Valley states and southward over Virginia and North Carolina, and over the upper and central Mississippi and Plains states. The disturbance is centered over North Dakota and Minnesota and extends sonuthwestward to Arizona. High pressure is centered over the Atlantic Coast states from Maine to North Carolina, and another high appears in the far Northwest.

River Conditions.

The rivers are again falling. Stage at Pittsburgh is 12.6 feet; Dam No. 2, 8.1; Dam No. 6, 10.8; Dam No. 9, 12.3, and Dam No. 12, 8.6. Dams Nos. 6 to 13 inclusive are down.

SIMMONS FIRM IN PARTY WAR

WASHINGTON, July 12.—(AP.)—Senator Simmons (Dem.), of North Carolina, who opposed Alfred E. Smith in the last campaign, plans to continue his fight to overthrow the "control and domination" of the party by "Raskob, Tammany Hall and its affiliated organizations."

The ranking Democrat on the Senate Finance Committee made this assertion in denying reports that his recent statement assailing the House tariff bill, issued through the Democratic National Committee, had "any connection whatever with the controversy within the party over the control of its national organization."

The Senator added that his own views on the tariff were not the views known to be entertained by John J. Raskob, chairman of the national committee, nor were they the views expressed by Mr. Smith in his campaign speeches.

Youth Shot Trying To Get Beer Dies

UNIONTOWN, Pa., July 12.—Accused of trying to jimmy the door on the home brew cellar of Frank Shine at Amed, near here, George Dennison, aged 19, died in Uniontown Hospital. He was shot in the abdomen.

State police say Shine admitted the shooting, declaring Dennison was trying to rob him of his home brew.

Obituary

James P. Fisher

James P. Fisher, 73, of 453 Union street, Verona, died Thursday in St. Francis Hospital. Mr. Fisher was born in Wilkinsburg. He was an employe of the Edgewater Steel Company and an active member of the First Presbyterian Church of Oakmont. He leaves his widow, Mrs. Jane Fisher; a son, six daughters, two brothers and two sisters. Funeral services will be held Sunday from his home.

Jacob Heineman

Jacob Heineman, 75, of 715 Middle street, North Side, died today. He was born in Baden, Germany. He leaves his widow, Catherine Stockman Heineman; two children, Edward Arthur Heineman and Henrietta Bechtold Heineman, and three grandchildren.

Little Kanawha Pike Weighs 20 Pounds

BURNSVILLE, W. Va., July 12.—C. G. Kerns, wire chief for the Chesapeake and Potomac Telephone Company, caught the largest pike, near Gilmer Station, taken from the Little Kanawha River in many years. The fish weighed 20½ pounds and measured 40½ inches. It had teeth three-fourths of an inch long. Kerns had a battle of half an hour before he landed the big fish.

EASTMAN, FILM KING, IS 75

ROCHESTER, N. Y., July 12.—The seventy-fifth anniversary today of the birth of George Eastman, camera magnate, found him going through his regular routine, despite his declaration five years ago that he was to adopt a new program, in which leisure was to play a large part.

To the man who founded and built up a $100,000,000 corporation employing nearly 20,000 workers, birthdays are no different than any other.

This year also marked the fiftieth anniversary of the motion picture, made possible by the Eastman transparent felxible film.

Mr. Eastman's philanthropies reached the $75,000,000 mark this year.

First Step for Baby Ends In Burns

UNIONTOWN, July 12.—His grab at a tablecloth at the home of his grandmother, in Greene County, as he took his first step, resulted seriously for Tommy Lyons, 11 months old, son of Mr. and Mrs. Frank Lyons, of Uniontown. The child is in the Uniontown Hospital with serious burns of the head, face and body. He pulled vessel of hot water on himself.

Weirton Youth Dies From Crash Injuries

STEUBENVILLE, O., July 12.—Charles E. Drake, 19, Weirton, W. Va., died at the Ohio Valley Hospital here after going over an embankment on the Steubenville-Pittsburgh pike in his automobile. His skull was fractured.

See the New BRANDES at the Northern Light Co.
219 East Ohio Street, N. S.
Phone FAirfax 3809

A CHALLENGE!
In competitive demonstration the new Brandes Radio at $148.00 complete will top any set at double the price. Let us prove it.
FOX ELECTRIC CO.,
402 PENN AVENUE
ATLANTIC 2953

Come In or Phone for a Home Demonstration
Brandes
MOCK ELECTRIC CO.
709 James St., N. S.
Fairfax 8063

The NEW BRANDES RADIO
WHOLESALE DISTRIBUTORS
Wireless 1908 Radio 1929
SUPERIOR AUTO ACCESSORIES CO.
5117 BAUM BOULEVARD, PITTSBURGH
"Superior Products—ALWAYS"

WE HAVE IT!
New Balanced Unit
PHILCO RADIO
Neutrodyne-Plus
$129.50
Screen Grid, $119.50 (Tubes Extra)
Free Demonstration
EASY PAYMENTS
S. BRADLEY SMITH CO.
2544 Brownsville Road, Carrick
Phone Carrick 0070

WE HAVE IT!
The New Philco Matched-Unit Radio Neutrodyne-Plus.... 129.50
Phone for Demonstration Easy Payments
Phillips
1400 BEAVER AVE and 1402
The Best Place to Buy... DRUGS VICTROLAS RECORDS — RADIO and ELECTRICAL APPLIANCES
N. S. PITTSBURGH, PA.
PHONE CEDAR 3800

WE HAVE IT!
The New PHILCO
Balanced-Unit RADIO..... $129.50
Screen-Grid Model, $119.50 (Tubes Extra)
Other Models $67.00 to $205.00
Phone or Call for Demonstration—Easy Payments
McCAUSLAND'S
DOWNTOWN PHILCO STORE
425 LIBERTY AVENUE ATlantic 1420

Phone Us for HOME DEMONSTRATION of the NEW PHILCO
Call ATLANTIC 9279
EASY TERMS
PHILCO RADIO SALES CO.
315 PLAZA BLDG.
129.50 Less Tubes
MAIL TODAY
PHILCO RADIO SALES CO.
315 Plaza Building, Pittsburgh, Pa
Please give me further information on the new Philco radio. It is understood that this does not obligate me to buy.
Name .....
Address .....
Phone No. .....

Save enough to pay for your summer vacation at PICKERING'S July CLEARANCE

Open All Day Saturday, Till 9 P. M.

SATURDAY SPECIAL!
Clearance of Go-Carts at Sweeping Reductions
$12.75 and up
Splendid quality, nationally known makes—in a big variety of styles, finishes and colors. Every go-cart included in these drastic reductions is perfect in every respect and an extraordinary value at the marked price.
ON LIBERAL TERMS!

$6 Woven Fibre Arm Rocker $3.75
Comfortable, sturdily built rocker of closely woven fibre. In goose grey and baronial brown—ideal for the porch or sun parlor.
LIBERAL TERMS!

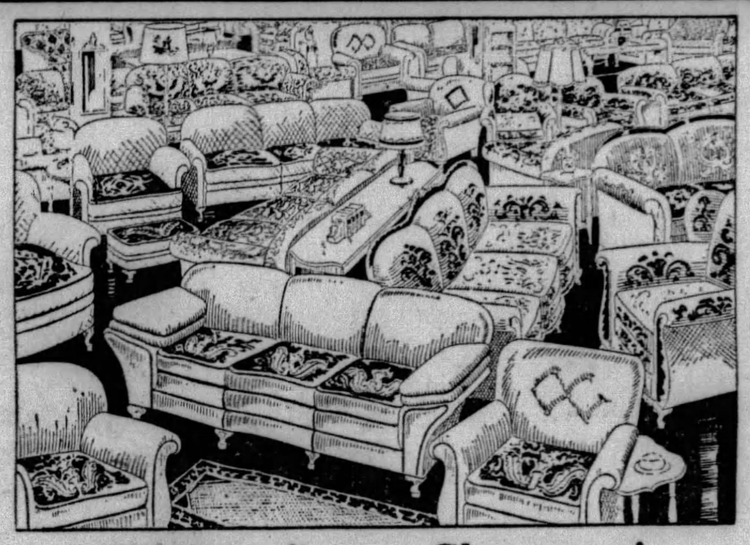

Extraordinary Clearance! LIVING ROOM SUITES!
Forget everything tomorrow morning—but the important fact you want to be at Pickering's EARLY. The values you will find here—the savings they will mean to you are too great to be described. Prices are "thrillingly" low—Come EARLY!
$145 Jacquard Living Room Suite
In lovely jacquard—large davenport with choice of roomy arm or club chair. $76.75
$225 Mohair Living Room Suite
In rich mohair with luxurious davenport and choice of club or wing chair. $135.75
$265 Mohair Living Room Suite..... $142.75
Luxurious suite of rich mohair with reversible tapestry cushions. Davenport and choice of button-back arm or club chair.
CLEARANCE PRICES ON OTHER LIVING ROOM SUITES!

$175 Three-Piece Jacquard Suites....$99	$300 Three-Piece Mohair Suites....$219
$200 Three-Piece Jacquard Suites....$139	$375 Three-Piece Mohair Suites....$249
$235 Three-Piece Mohair Suites....$159	$500 Three-Piece Mohair Suites....$299
$260 Three-Piece Mohair Suites....$179	$550 Three-Piece Mohair Suites....$329

ON LIBERAL TERMS!

Open Till 9 Saturday Night!

SATURDAY SPECIAL!
$17 Woven Fibre Arm Rocker $10.75
Just as illustrated—a handsome closely woven fibre rocker in a beautiful shade of baronial brown. Expertly fashioned and complete with a colorful cushion of new patterned cretonne. A value too good to miss.
ON LIBERAL TERMS!

SATURDAY SPECIAL!
$12 Fibre Fernery $6.75
In beautiful colors—a handsomely designed fernery with graceful arch in which a bird cage may be hung. Practically designed and finished with a removable metal liner. In canary, goose grey, jade green, gold and baronial brown.
ON LIBERAL TERMS!

Surprising! This 3-Pce. Woven Fibre Suite for Your Sun Parlor or Porch ... at Only $39.75
Just as it is pictured—this suite is one of the biggest values of this city-famous sale. Made by a well known manufacturer—bought at a tremendous concession—offered to you at only $39.75. Can't be duplicated. In a choice of goose grey, baronial brown and putty shades with brilliantly colored cretonne cushions. 4-ft. Settee, Arm Chair and Arm Rocker.

Saturday Special!
$2 Handy Refuse Pails .. 80c
A real time and step saver for the modern kitchen. Enamel finish in green, red, white and blue. Simple foot pressure on the automatic lever opens this handy pail which is also complete with removable liner pail

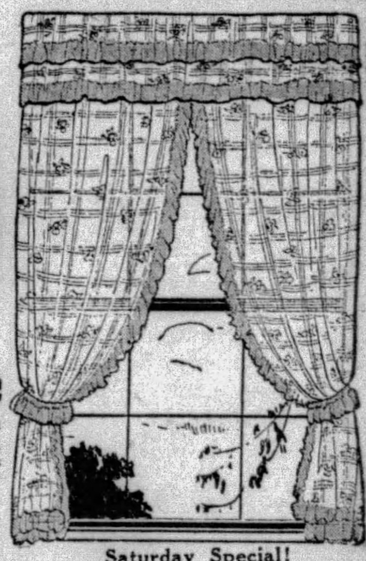

Saturday Special!
500 Tie-Back Ruffled Curtain Sets
Values to $4.00
$1.00 Set
A Pickering "red letter" special—dainty ruffled curtains of fine batiste, marquisette, voile and crossbar dimity—in a choice of plain colors with printed or plain colored ruffles, or in all-over figured effects with plain tinted ruffles.
The selection is an amazing one—positively the most extraordinary ever offered at this low price. Each set includes two full length curtains, a pair of tie-backs and a wide valance. 2¼-yard curtains.
Rose, Green, Gold Orchid and Lovely Combinations!
Pickering's—Fourth Floor

★★★★★★★★★★★

WE HAVE IT!
The NEW PHILCO Balanced-Unit Radio

Neutrodyne-Plus
$129.50
Screen Grid, $119.50 Tubes Extra
Other models from $67 to $205.
Free Demonstration! Easy Payments!

★★★★★★★★★★★

Special!
$2 Boudoir LAMPS
85c
Imported china doll lamps in beautiful design with matching silkoline shade. A regular $2 value for only 85c.

Special!
35c Guest TOWELS
20c
Full size guest towels of closely woven, absorbent toweling—finished with lustrous silk border effects. 17x32 inches.
(No Mail or Phone Orders)

SATURDAY SPECIAL!
All Metal Kitchen Chair $1.00
A sturdily constructed chair for the kitchen. Attractively designed of all metal in grey, green and blue with decorated back panel.
(No Mail or Phone Orders)

LIBERAL CREDIT TERMS!

PICKERINGS Tenth and Penn

WIRELESS EXPERTS ALL PRAISE NEW BRANDES RADIO!

Call it greatest value for the money on the market today!

A new radio has appeared—a new and better radio—called the Brandes! Wireless operators on land and ships at sea—acknowledged experts of what's what in radio—call it the greatest set they have ever seen—and the greatest value for the money on the market today!

One of the outstanding—and romantic—features of this radio is the fact that all of these wireless experts used a Brandes headset for many years through innumerable thrilling adventures!

For the history of the Brandes company dates back to the pioneer days of wireless—back to the year 1908.

Those were the days when radio was used only aboard ships at sea—when no one thought of asking "What's on the air tonight?" or pressing a button and hearing an orchestra hundreds of miles away! Those were the days when radio meant life or death not song and dance!

New Radio Climaxes 21 Years of Achievement

It is that background—so rich in adventure and achievement—that makes the new Brandes an instant leader in its field! For this new radio climaxes all those 21 years of research and experiment—21 years in which the Brandes engineers studied, planned and prepared to build a set that would startle the world in performance and price!

Wireless Operator of S.S. American Legion Calls Brandes a "Buy" at $125.50!

Herman H. Parker, wireless operator of the S.S. American Legion in 1921, is keenly enthusiastic about Brandes and the new Brandes Radio! And well he should be, for in 1922, using a Brandes headset, he established a long distance record when he transmitted and received traffic from Rio de Janeiro to East Hampton, Long Island.

Parker says, "The new Brandes has everything—range, clearness, good looks—just as I knew it would! For I know Brandes since 1919. And when the new set came out, I was one of the first to listen to it. Why a radio like that is a "buy" at $125.50!"

British Wireless Expert—Who Picked up American S. O. S. Praises New Brandes!

Of the hundreds of enthusiastic letters received by the Brandes Company, this one, from an old time British wireless man, is especially interesting.

The writer is Dave Williamson, operator aboard the British S.S. "Diomede."

"It didn't take me long to find out how good the new Brandes radio is. But that didn't surprise me because it was the clearness of a Brandes head phone that saved a lot of lives back in February, 1929. I was on the British S.S. Vennacher at that time and my Brandes head phone picked up an S. O. S. from the American S.S. Castalia. So I'm for Brandes 100%—and that goes for your new radio. It's got everything a good radio should have, and a price that beats them all!"

Operator of U. S. Mine Sweeper "Penguin" Says, "Can't Get Anything Better Than Brandes!"

The Brandes Company is highly pleased, of course, with the tremendous reception given the new Brandes radio. But the letters that arrive from wireless experts—men who have used the Brandes headsets for years and years—are particularly gratifying. They show that Brandes has kept the faith.

This is a letter from Willard Williams, of the U. S. Mine Sweeper, "Penguin."

"During the war," writes Williams, "I was given a ticklish job of wireless operator on the U. S. Mine Sweeper Penguin, and believe me a wireless operator's job is all worry and a lot of work. But the Brandes headset is a wow! I could depend on it always . . . Your new radio has got the same stuff of the old Brandes headset and priced at only $85. A radio fan can't get anything better."

Hundreds of Similar Letters Received by Brandes

The Brandes company reports that they have received hundreds of similar letters from wireless experts who are famous all over the world!

This new Brandes radio has scored a tremendous success! Its sensationally low prices have made it the talk of the country!

Experts hail the New Brandes!

NEVER BEFORE

in the history of radio, a set with *so many features* at a price *so amazingly low!*

Here it is!—not a year later but right now—the set the whole world wanted! A brand new receiver—with 7 big features—Selector Tuning—and sensationally low prices of $125.50 and $165 for the console models.

Try to equal that for value!—not in price alone but in *performance*—against sets that cost two and three times as much. And make it a thorough test. Include selectivity, range, tone quality and beauty.

That's our challenge. Go to your dealer tonight. Hear this Brandes in action. Listen as the music comes in—distinct and lifelike. Get the big thrill of tuning in distant, unfamiliar stations. See how perfectly the cabinet matches your fine furniture.

THEN you'll know why experts call it "*radio's outstanding set*"—why the Brandes is hailed as the greatest value of 1929—*and years to come!*

CONSOLE MODEL B15

pictured above—for

$125.50 *(less tubes)*

Without a doubt, the greatest value in radio today. A beautifully designed cabinet. Selector Tuning—the new, speedy way of tuning in. Advanced dynamic reproducer perfected by Brandes engineers. Push-pull amplification with type 345 tubes. Four tuned circuits for utmost sensitivity and selectivity. Heater type tubes with specially designed circuit. And absolute single dial control. An amazing value.

CONSOLE MODEL B-16, $165

TABLE MODEL B-10 . . . $85

(all prices less tubes)

SELECTOR TUNING

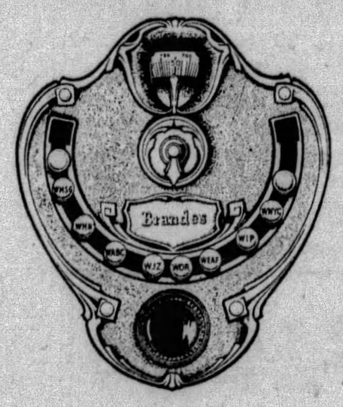

"Hunting" for a station is a thing of the past! Juggling with the dial a thousand and one times is now old-fashioned! Today—with a Brandes—you adjust the Selector Tuner *once*—and thereafter, your favorite stations are in full view and *instantly available.*

The NEW Brandes Radio

[A DIVISION OF KOLSTER RADIO CORPORATION]

Copyright by The Brandes Corporation, 1929

Pittsburgh Sun-Telegraph

METROPOLITAN DISTRICT NEWS

FRIDAY, JULY 12, 1929

AUTO RUNS AWAY, HITS 2 TROLLEYS, 4 CARS

SIDEWALKS OF PITTSBURGH

by HAVEY J. BOYLE

(EDITOR'S NOTE: Mr. Boyle is in Paris. Until his copy arrives, Mr. William Pfarr will conduct his daily column.)

INTERESTING reading: The Gentleman at the Keyhole on James Francis Burke in last week's Collier's. . . . More interesting reading (prediction): Guy Ralston's piece about Pittsburgh when it appears in the Ladies' Home Journal. . . .

At the Vare-Wilson hearings the spectators paid senatorial courtesy to Sen. Waterman by waiting until he removed his coat before they shed theirs. . . . It was very hot. . . .

The height of scorn is reached by the fello wwho tells the story of the golfer who stubbed his toe on a Schenley Park green. . . . And the height of something else is attained by Chuck Goehring, the East End journalist, who goes to Canada for his vacation and sends back postcards of the Allegheny County morgue with this greeting: "Having a fine time, wish you were here." . . .

When he was a student at Princeton, Senator Dave Reed was arrested for tossing a brick or something through a window . . . so he hired Woodrow Wilson, then a member of the faculty, as his counsel. . . .

* * *

They tell a story about "Old Wayney," the narrow-guage railroad that died this week. . . . Fifty-two years ago, when the Greene County natives pooled their resources to build it, they found a church building at Swarts in the road's path, so they tunneled through the church. . . . A couple of years later the first circus came to Waynesburg and they had to tear the church down to haul the Big Top . . .

The village had two visitors Wednesday: Ernest Miller, president of Parmelee, here to buy a share in Yellow Cab and tell reporters that the baggage-hauling business ain't what it used to be because women don't wear as many clothes as they did when grandma was a girl . . . and Tom Smiley, who initiated 1,000 cub reporters in the days of the Tri-State News Bureau . . . but looks younger every day. . . .

* * *

ONE of the state institutions that escapes popular attention but probably deserves public commendation is the sanitarium at Cresson, a hospital designed to care for Western Pennsylvanians. Here is a town in itself. It raises its own foodstuffs, it has its theater, church and recreation grounds. Martin McDonough reports that under the direction of Dr. Thomas H. A. Stites the patients are treated by the newer, wiser methods. Their thoughts are diverted from their ailments and they are leisurely occupied with pleasant duties, the better to pass the hours.

* * *

A new caddy on one of the private courses in the county was given his baptism of fire by being assigned to a rich but cranky septuagenerian whose temperature jumped eight points every time he lost a ball.

On the first hole the would-be golfer hooked his drive into dense woods. The caddy couldn't find it.

On the second hole he hooked his second shot into deep rough. The caddy couldn't find it.

On the third hole he sliced into the same woods. The caddy couldn't find it.

The gentleman was then about two degrees removed from an expensive room in a hospital. For 10 minutes he ranted.

The caddy remained calm and listened to the end. Then he spoke: "Mister, I'm just chasing these balls; you're hitting them."

* * *

AS THE interpreter of strange situations for its great body of readers, Sidewalks feels called upon to explain the latest weakness among columnists. It's this business of answering the mail with short hidden replies which mean nothing to the common voter. For instance:

A. B. C.—No.
D. E. F.—Yes.
G. H. I.—Maybe!

Mr. Winchell, whose stuff is so interesting that you have to forgive him the occasional lapse, is responsible for the fad which is spreading. There oughta be a law.

* * *

Speaking of mail, Mr. Boyle's pinch-hitter has received just one letter. A week ago he had visions of being buried under thousands of telegrams and envelopes, 95 per cent of which would tell him his stuff was great, 5 per cent of which would be so illegible as to be unreadable. This is discouraging and disconcerting. However, the one letter speaks for itself:

Sir: Your column is great. Much better than Boyle's, Brisbane's, McIntyre's and Winchell's. Keep up the good work. (Signed) MRS. PFARR.

* * *

Thanks, Ma.

SAVES HER CHARGES

Photo by Pittsburgh Sun-Telegraph.

MARIE LARKINS AND HER PLAYGROUND CHILDREN

When an explosion blasted a Thirty-seventh street building, Miss Larkins, in charge of more than 300 children at the city playground nearby, shooed all her youngsters out of the fire zone and convinced most of them they should go home.

TEACHER SAVES PUPILS AT FIRE

When the explosion and fire which injured one man and damaged the building at 500-508 Thirty-seventh street late yesterday occurred, Marie Larkins, assistant director of the city playground behind the plant, led almost 300 children away from the fire zone and sent them home.

Miss Larkins said she heard the explosion that occurred while Benjamin Lake, 40, of Banksville road, was painting a pump in the basement of the Pennsylvania Pump Company plant, and after the flames burst forth, was afraid the children might rush to the place.

Lake was badly burned and is in the West Penn Hospital. The pump company's shop and that of the Crist & Schilken Company on the upper floor were damaged to the extent of $5,000, according to Chief John Callaghan.

WEST END SPAN DELAYED

At least several months will be required before the county is ready to advertise for bids on the proposed West End-North Side Bridge over the Ohio River, according to county engineers.

Dispatches from Washington carried announcement that the War Department had approved the plans, but no official notice has been received. An agreement with the city will be necessary before the plans will be in shape to advertise, it was said.

Commandery to Hold Boat Ride Tonight

Duquesne Commandery, No. 73, Knights Templar, will hold its annual boat ride tonight on the steamer "Greater Pittsburgh." The boat leaves the Wood street wharf at 8:30 o'clock. Dancing and cards will be the features of the ride. The committeemen are: G. O. Adams, chairman; M. L. Kidner, C. W. Kent, W. C. Stitzell, G. O. Blashford, A. F. Earnest, H. Cooper and W. M. Lytle.

Church at Wildwood Plans Garden Party

The annual garden party of the Wildwood Presbyterian Church, considered the most elaborate outdoor social event of that district, will be held August 24 on the grounds of the country estate of Mr. and Mrs. W. B. Brenneman, according to announcement. The party will be under the auspices of the Ladies Aid Society.

Desertion Charged By Wife in Suit

Alleging she was deserted without just cause, Mrs. Catherine Alward, 7050 Monticello street, filed suit in Common Pleas Court for divorce from William McKinley Alward, 209 Shady avenue. They were married January 11, 1917 and the alleged desertion occured Novem-

Auxiliary Holds Annual Outing

The annual picnic of the Auxiliary Unit of the Braddock Post of the American Legion was held yesterday at Kennywood Park. Following a meeting in the dining room, supper was served at 6 o'clock. Mrs. Shannon was general chairman.

Scalds Cause Death Of Pitcairn Child

Helen Plocheck, 3, of 734 Third street, Pitcairn, died in McKeesport Hospital early today from scalds suffered Tuesday when she fell into a tub of boiling water in the basement of her home.

FOUR BOYS HELD AS ROBBERS

With the arrest of four boys, all under 16, in a chain store at 925 James street, late last night, North Side police believed they had solved a large number of store robberies in that district during the past few weeks. They were held on charges of being suspicious persons, and were turned over to the Juvenile Court today.

Police, called to the store by a woman who said she saw the boys enter the place through a cellar window, said they found them ransacking the place. Groceries, cakes and candy valued at about $25 were scattered about the floor, and one of the boys had $5.78 in a money bag which had been taken from the cash register, while another had a ring of keys believed to have been used in entering several places, police said.

Due to the ages of the boys The Sun-Telegraph will not print their names.

Railways Employes On Picnic Tomorrow

Several thousand employes of the Pittsburgh Railways Company and members of their families will hold their annual picnic tomorrow in Kennywood Park. A feature will be a baseball game between the Railways team, last year's champions of the Philadelphia Company League, and another team in the league. There will be a program of other sports events. Joseph B. Donley, director of public relations of the railways company, is general chairman, and the vice chairmen are Miss Hilda Poppe, Henry Stuckon, E. J. Lemdecker, Lawrence Zabel, Philip Haney, John D. Barr, H. K. Hittle, V. P. O'Toole, James Murphy, Philip Hoffman, and Grafton Duvall. M. J. Coyne is president of the association, A. T. Weiblinger, secretary, and Charles Rode, treasurer.

Musician's Drum Stolen at Dance

A. Kujanski, of 2208 Penn avenue, reported to the South Side police that some unknown person or persons stole his drum. He claimed that after he got through playing at a dance held in the Liberty Hall, South Twenty-sixth and Josephine streets, he placed his snare drum in a black leather suitcase, and left it in a corner until he went back to get his hat. When he returned the suitcase and drum was missing, he said.

Wife Left Him, Husband Charges

Three months of married life in Homestead were sufficient for Mrs. Annie Louise World, and she went back to her mother in Jersey City, N. J., according to the testimony of Alfred World, 551 Lowell street, in his suit for divorce in Common Pleas Court, granted by Judge George V. Moore. They were married January 15, 1925, and lived at 136 East Twelfth street, Homestead.

PLAN POLITICAL CAUCUS AT BEN AVON

Arrange Mass Meeting For Monday to Select Candidates for Primary

Citizens of Ben Avon are preparing for their traditional political suggestion meeting, believed without parallel in this part of the state, to be held Monday night in the high school auditorium.

At this gathering, patterned after the historic New England town meeting, candidates will be named for all nominations to be officially made at the primaries September 17.

Anyone who chooses to run without the sanction of the citizens' assembly is classed as an "independent" and is regarded as having little chance of nomination or election.

Nominations will be made for four seats in Council, burgess, justice of the peace, one auditor and one school director, whose terms expire next January.

Samuel Carothers, recently chosen burgess, will preside. He was named by council for the unexpired term of Andrew W. Renwick, who died several months ago.

Councilmen whose terms expire are W. R. Woodward, L. J. Riegler, J. H. Reynier and A. C. Dast. Albert C. Supplee is the school board member whose term ends.

"We're just a big family and ordinary political methods don't go," commented Councilman Woodward. "Sometimes we have difficulty getting men to consent to run. No women have volunteered thus far."

DAIRY PICNIC NEXT MONDAY

The first annual outing of the Liberty Dairy Products Corporation is to be held at Kennywood Park on Monday. Free amusement tickets have been distributed to thousands of families, and a widely diversified program has been arranged for the day. There will be a baby show and a beauty contest, a street parade and a large assortment of prizes, with the entire outing open to the public. The beauty contest will not be a bathing suit exhibition. Every entry will appear in street clothes. The contest will be staged at 9:30 p. m. in the dance pavilion.

There will be four classes, two for boys and two for girls, in the baby show, which will be held during the afternoon directly in front of the Kennywood bandstand. Both the beauty contest and the baby show are to be open to the public. All the events at the athletic field will be under the direction of the Amateur Athletic Union, and there will be a number of water contests in the big swimming pool, which will be open to both men and women.

Hit by Motor Car, Taken to Hospital

Albert Marshback, 45, of 808 Hintway, is in South Side Hospital suffering contusions of the head and body bruises which he received when struck by an automobile driven by Charles Hahn, 2824 Broadway avenue, Dormont, at Carson and South Eighth streets, yesterday. The injured man will be kept at the institution for further developments. Hahn was not arrested.

Pastor Leaves for Training School

The Rev. Warren Hayes, pastor of the Braddock United Brethren Church, and Ruth Truxal and Alice Neistrom have left for Johnstown to spend two weeks at the United Brethren Summer School of Religious Instruction at Arbutus Park. They will represent the church at the school where Mr. Hayes is one of the instructors.

Women Discuss Timely Topics

"Keeping Abreast of the Times" was the topic of the regular monthly meeting of the W. M. A. of the Braddock United Brethren Church, held last night in the church. Mrs. William Mench was in charge of the devotional services. Members gathered late news items and offered them for discussion.

A CHINESE HONEYMOON

Photo by Pittsburgh Sun-Telegraph.

MR. AND MRS. KEE SING TOY

Victoria King Sing Lee, daughter of a Pittsburgh Chinese, as she was married to Kee Sing Toy, Chicago young wholesale and import merchant, in Smithfield Street M. E. Church. Today, they're on a Chinese honeymoon.

CHINESE WED IN CHURCH

Mr. and Mrs. Kee Gin Toy—she of Pittsburgh, he of Chicago—were honeymooning today after the reticent Chinese fashion, with a marriage certificate issued under the auspices of the Methodist Episcopal Church.

To Old Brimstone Corner, the Smithfield Street Methodist Episcopal Church, these two last night came with their background of the East, and were wedded in the fashion of the West.

While the organist played "At Dawning"—anything but Oriental—two Chinese young men in American-made blue serge, advanced slowly down an aisle of Old Brimstone. Behind them, in the attire of a bridegroom, strode a third Chinese, in the manner bridegrooms stride.

As the three reached the altar, a door opened at the rear of the church. Two bridesmaids, a flower girl, a train-bearer and the bride emerged. The bride, a wisp of a girl, her skin dark in the mellow light, contrasting with the sheer white of her gown, marched a little uncertainly down the aisle to the Wedding March from "Lohengrin."

She went on the arm of her father, A. J. Lee, restaurateur, of 521 Second avenue. At the pulpit, the pastor, the Rev. G. E. Brenneman, pronounced the marriage service of the Methodist Episcopal Church. A hundred Caucasians watched. Half as many Chinese did likewise.

Then there was a wedding dinner in the church parlors. Chop suey was not on the menu, which was strictly American.

Coal Credit Topics At Group Meeting

Reports on the manner in which retail coal merchants and coal users generally pay their bills were discussed at a group conference of the National Association of Credit Men, held in Pittsburgh yesterday. Representatives of the Cleveland, Pittsburgh and Cincinnati Wholesale Coal Groups attending the gathering, held in the Chamber of Commerce, and discussed ways and means for putting the coal business on the best possible credit basis.

West Homestead Girl Hurt in Auto

Miss Bernice M. Deegan, 22, of 312 Walnut street, West Homestead, suffered cuts on the head when she was hurled against the windshield of the auto in which she was riding early today when it was stopped suddenly at a railroad crossing, it was said. The South Side Hospital reported Miss Deegan in fair condition despite a possible fractured skull.

'Hill' Youth Fined As Trolley-Hopper

Arrested for hopping street cars in Bedford avenue, Robert Redman, 16, a Negro, of 164 Fullerton street, was fined $5 today by Magistrate Leo Rothenberg in Morals Court. According to the police, they have had complaints of boys hopping on the side of trolley cars in that district and knocking the hats from car riders.

South Sider Fined For Pinching Boy

Alleged to have abused the 4-year-old son of Mrs. Anna Fair, of 108 South Sixteenth street, South Side, by pinching the child's cheek, Patrick Monahan, 54, of 2124 South Eighteenth street extension, was fined $25 in Morals Court today. It was charged Monahan was drunk at the time of his arrest yesterday afternoon.

ROAD PARLEY IS SOUGHT

The South Side Businessmen's Association will confer with the City Council at a later date, urging the necessity of extending Mt. Washington road from Arlington avenue, near Liberty tunnel, to South Ninth street and Carson streets, according to President John C. Grau.

Council at its last session deferred action on an ordinance after a letter submitted by the City Planning Commission stated that the value of the proposed extension does not justify the cost of the project. It also declared that the proposed plan involves a very undesirable grade crossing at Arlington avenue. President of Council James F. Malone stated that an early conference on the proposal will be called.

Mr. Grau stated that his association will take the matter up, and did not think that Council was going to turn it down. A letter was sent to Councilman Daniel Winters asking complete data on the proposition, and when an answer is received, a special meeting will be called.

3 Daughters Given Estate of $32,000

Three daughters share the $32,000 estate of Mrs. Elizabeth C. Crabbe, of 5035 Castleman street, in a will probated today. The daughters are Mrs. Mary Ralston Ernst, Mrs. Elizabeth C. Thompson and Mrs. Margaret G. Adams. The executors are Mrs. Ernst and John V. Thompson.

$15,000 Estate Left To Two Daughters

After stipulating a burial within keeping of his living conditions and not to exceed $200, the will of Francis E. Hitchcock, of Coraopolis, filed for probate today, divided a $15,600 estate between his two daughters, Mrs. Edith H. Edwards and Mrs. Alice H. Hope.

TWO WOMEN HELD AFTER CRASHES

Driver Tries to Obey 'No Parking' Law; Order to Move Brings Accidents

Two women who tried to obey a no-parking order downtown and drove their friend's car into a brick wall after colliding promiscuously with other vehicles, were discharged in Morals Court today on condition that they help pay the damage.

Mrs. C. C. Norris, of 620 Excelsior street, owner of the car, testified that she went into a department store in Smithfield street to shop and left Mrs. Elizabeth Gorman, of 1116 Sarah street and Mrs. Mary Frazee, of 421 Florence avenue, Avalon, in the machine.

CAR MISSING

When Mrs. Norris came out of the store, her car was missing. She promptly reported it stolen.

"A man told us not to park there," testified Mrs. Gorman. "My foot accidentally touched the starter and the car began to move. I never drove an automobile before and didn't know how to steer it so we ran into a wall."

The two women were arrested at a parking station in Grant street near Liberty avenue, police testified, after the machine was reported to have struck four other cars and two street cars before the smashup.

OFFERS TO PAY

"They are friends of mine," Mrs. Norris testified, "and while my car was damaged $280 I am willing to pay one-third if they will stand the other two-thirds."

Magistrate Leo Rothenberg thought that was a fair proposition and dismissed the two women with the understanding they would aid Mrs. Norris foot the bill.

DEAF PUPILS NEED $40,000

The annual appeal for funds for the support of 135 deaf children and their teachers in the DePaul Institute, oral school for the deaf, on Castlegate avenue, Brookline, will be made August 4. On this one appeal depends the continuation of the work at the home, where deaf children are taught to talk and to understand the speech of others. The sum asked is $40,000.

A record of 1,200 children dismissed able to talk and in some cases with partially restored hearing, has given the school a prominent place in the life of the Pittsburgh community, and the support of prominent men. The Rt. Rev. Hugh C. Boyle is president of the board of trustees, Frank J. Lanahan, treasurer, and the Rev. T. F. Coakley, secretary. The members are Joseph A. Beck, John F. Casey, Paul C. Dunlevy, Thomas A. Dunn, J. Rogers Flannery, L. W. Germain, C. C. Reel and Judge Ambrose B. Reid.

Italy Estate Left By Sharpsburg Man

Leaving an estate of 47,678 lira, all in Italy, Guisseppi Settino, of Sharpsburg, stipulated in a will probated today that this amount, approximately $2,489 in American money, be divided among his widow, Mrs. Josephine Settino, and three brothers, Antonio, Pietro and Rocco Settino. The brothers are to receive 12,000 lira each, the remainder of the estate going to the widow.

STUDY RIVER ROAD PLANS

Members of Ben Avon council are studying the Ohio River boulevard plans recently submitted by county engineers. Several minor changes in street connections and other features likely will be suggested before approval is given, it is said. The route and grades coincide with those set forth in the ordinance previously passed and no change will be necessary.

Bible Class Holds Picnic at Hulton

The Bradley-Martin cottage at Hulton was the scene of the annual picnic of the Kathrine Von Borah class of the Braddock Bethany Lutheran Church, of which Mrs. Walter Bradley is the teacher. Forty members and their friends attended the affair.

Verona Man Drowns Bathing in River

Louis Appoline, 28, of 325 Jones street, Verona, was drowned while bathing in the Allegheny River near his home last night. Appoline with several companions had been swimming and, apparently exhausted he sank. His body was recovered a short time later.

Band Concert Tonight

One municipal band concert is scheduled for the city park in Mission street tonight. The program is as follows:

MISSION STREET CONCERT
Pittsburgh Municipal Band.
Unit B—Frank A. Panella, Conductor.
America.
March—"El Capitan" ..... Sousa
Overture—"Merry Wives of Windsor" ..... Nicolai
Excerpts from "The Singing Girl" ..... Herbert
Finale from "Fourth Symphony" ..... Tschaikowsky
COMMUNITY SINGING.
H. Vernon Porter, Conductor.
Grand Selection—"The Pearl Fishers" ..... Bizet
Two characteristic sketches ..... Sousa
a. "The Black Man"
b. "The Red Man"
Dance of the Serpents ..... Boccalari
Star Spangled Banner.

Glass Company Talks Credits

Credits, budgetary control and industrial section problems of the company comprised the chief business before the convention yesterday in the Keystone Athletic Club of the Macbeth-Evans Glass company. J. P. Staples, manager, industrial section of the company, presided at the morning session, while H. W. Freye, assistant treasurer and C. A. Young, treasurer, spoke in the afternoon Today the delegates are meeting at the Charleroi works in the morning, followed by a golf tournament in the afternoon at Nemacolin Country Club, which closes the four-day meeting.

'Locked Horns' Forbidden In Coming Packet Race

"Locking of horns" will be prohibited in the race of the river packets Betsy Ann and the Tom Greene at Cincinnati next Tuesday, Capt. Harry Layfield, supervising United States steamboat inspector in Pittsburgh, announced today. Capt. Layfield will ride the Betsy Ann during the race, while another inspector will ride the Tom Greene.

He said his office had issued a set of government rules covering the race, chief of which is the "locking of horns," a term applied to boats which run closer than 50 feet together. In the old days of river racing, he said, it was the custom for a losing boat to hug the faster craft in such a manner that suction would hold them together, and neither could outdistance the other. Capt. Layfield will board the Betsy Ann tomorrow on its downriver trip.

The 18-Day Diet Again

In response to an unabated flood of requests, the Sun-Telegraph is reprinting in daily installments Hollywood's 18-day diet, first presented to Sun-Telegraph readers by Louella O. Parsons, motion picture critic and writer.

FIFTH DAY

Breakfast—One-half grapefruit, melba toast, coffee; lunch, orange, 1 lamb chop, lettuce, tea; dinner, ½ grapefruit, lettuce, 1 tomato, 2 eggs, tea.

Melba toast is made by cutting white bread very thin—less than one-fourth inch—toasting it very slowly in oven under low fire until crisp and toasted all the way through and then buttering it as desired.

(The sixth day's installment of the diet will be published Saturday.)

Will Rogers Says

BEVERLY HILLS, Cal., July 12.

I sho' would like to fly to Rome if it just wasn't for one thing. I wouldn't want Mussolini kissing me, I would be afraid he would bite me.

See where the Mayos at Rochester deny that they had anything to do with trying to put the country on grapefruit and lettuce for 18 days. They say the country is going crazy wtihout their indorsement. Why should the Mayos prescribe a diet? There is more room to operate on a fat person than on a thin one.

Forty-five nations, including the United States, have objected to the new tariff, but not Reed Smoot.

Yours, WILL.

CITIZEN SOLDIERS GIVEN DAY OFF AT MT. GRETNA

CAMP STRAIN BROKEN BY RESPITE

Field Meet Provides Surcease From Training; Band Presents Concert

By FRANK SHENKEL,
Staff Correspondent.

CAMP THOMPSON, Mt. Gretna, Pa., July 12.—With the first half of their annual tour of field duty and instruction near a close, the 5,000 citizen soldiers of the Twenty-eighth Division, commanded by Maj. Gen. William G. Price, Jr., under canvas here, were given a respite today. Since the soldiers opened camp last Saturday they have been going at full speed learning war maneuvers and being instructed in the art of military tactics.

The let-up is a welcome relief especially to members of the One Hundred and Seventh Field Artillery Regiment, commanded by Col. Eric Fisher Wood, of Pittsburgh. This outfit is quartered at Colebrook, about three and a half miles from division headquarters. The artillerymen, now tanned and hardened to camp life due to outdoor living, are the pictures of health.

Capt. Robert C. Herrod, of Brushton, attached to the medical unit of the regiment, has taken every precaution to keep the men well. There is never a time during the day or night that the captain is not on the job and ready to aid any man who might call at the regimental infirmary.

HORSES BROKEN IN

The artillerymen again were instructed in draft. The horses have become accustomed to drawing the French 75's now and little difficulty is being encountered in the drills. Most of the horses were green to this work and it was a hard job breaking them in.

The regiment will hold a field meet today. Col. Wood, always a stickler for athletics, will accompany the men to the large and spacious athletic field near division headquarters, where the men will participate in the meet. Capt. Burleigh A. Peters, chaplain of the regiment and in charge of athletics, has arranged an interesting program.

The Pittsburgh regiment has some mighty fine athletes with them this year. Quite a few of the artillerymen are students of Pitt and Tech and members of the different athletic teams of these institutions. A feature of the meet will be a five-mile marathon race. Two hundred members of the regiment will participate in the various events. The meet is an annual event in camp and keen rivalry exists among the different batteries.

BAND GIVES CONCERT

Last night the regimental band went to Elizabethtown and played a concert at the Masonic home of that place. The band this year is conducted by Warrant Officer Frederick C. Smith, Swissvale. It's personnel is made up of the best musicians in the Pittsburgh district. Many of the men are soloists. Quite a few of the men have been with well-known bands and orchestras.

Tomorrow the artillerymen will undergo inspection of their equipment. In army parlance the function is known as "show down." All state property as well as personal effects of each individual will be neatly arranged on cots and the cots will be lined up in front of the tents on each battery street. An inspection officer will then go about examining the equipment. This inspection is an important one and the regiment will be marked and graded.

BERRY NAMED FOR HIM

MARCUS BLAKEMORE

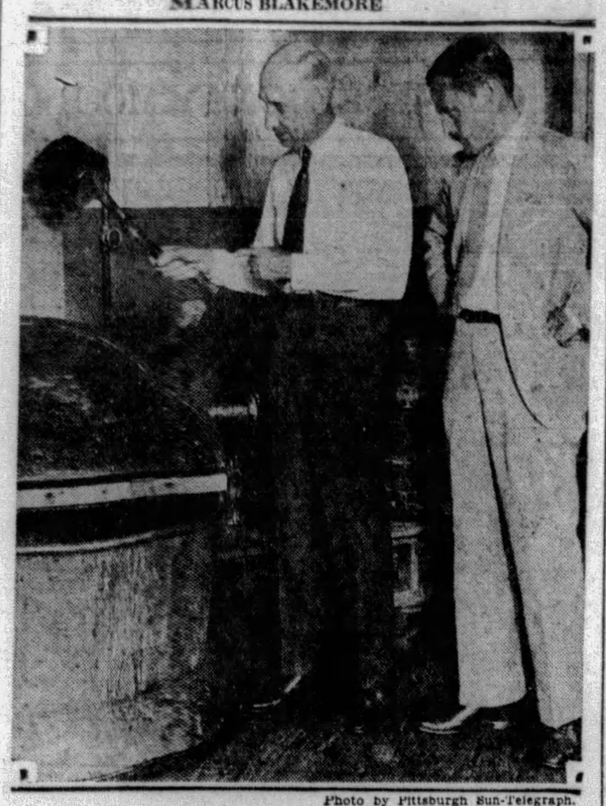

Photo by Pittsburgh Sun-Telegraph.

DANIEL R. FORBES

Vice-President Blakemore, Lutz and Schramm Company, for whom the government has named its latest developed strawberry in recognition of his efforts in behalf of preserving and allied industries. Mr. Forbes, counsel of the National Preservers' Association, made the announcement at the close of his organization's two-day executive meeting session in Pittsburgh.

BERRY CARRIES EXPERT'S NAME

Known for years merely as No. 659, a new variety of strawberry developed by the Federal Department of Agriculture, has been named Blakemore, in recognition of a Pittsburgher's endeavors for an industry.

The man honored was Marcus Blakemore, vice president of the Lutz and Schramm Company, of 1412 River avenue, former president of the National Preservers Association and a member of the organization's executive committee, which announced the government's recognition at a two-day conference closing today at the Fort Pitt Hotel.

Mr. Blakemore was reluctant to describe the services he had performed to merit the honor, but Daniel R. Power, of Washington, counsel for the organization, cited the years of effort the Pittsburgher has given to the development of the preservers' group, and his co-operation with the government in matters pertaining to the industry. He is recognized as an expert food chemist and acts in an advisory capacity to federal workers on many problems allied to the industry.

The government has developed the Blakemore strawberry after four years' work, carrying on experiments particularly through North Carolina, Virginia and Maryland. The berry is described as being firmer and much brighter in color than the best grade available now and its development provides preserve manufacturers with a variety that will remain whole in the finished product, and will be of advantage to the grower and in fresh fruit market.

Mr. Blakemore's recognition recalls the successful efforts of John Knox, who owned the farmlands where Knoxville now stands. It was there he developed five varieties of strawberries. Streets of that district are named after the varieties.

Burned by Gasoline, Dies in Hospital

Frank Steibel, 20, of 45 Hazel drive, Mt. Lebanon, died last night in the South Side Hospital of burns suffered Wednesday night when he dropped a lighted cigaret into a can containing three gallons of gasoline. Steibel, with two companions, was tearing down the walls of a building in Bethel Township. They intended to saturate the wood with the gasoline and burn it.

FINAL SCOOTER TRIAL RACES SCHEDULED

Last Preliminary Tests at Playgrounds Today; Park Contest Monday Morning

This is the last day for the preliminaries of the Sun-Telegraph Pittsburgh "Whoopee" scooter championships. Today, with races in 10 city playgrounds, the final participants for the races at the entrance to Schenley Park Monday morning at 10 o'clock will be picked.

These "Whoopee" scooters are the ones the Sun-Telegraph gives to any boy or girl obtaining one 26-week subscription to the Sun-Telegraph.

240 TO COMPETE

And on "Whoopee" scooters, in all probability, the scooter championships of Pittsburgh will be won by a boy and a girl next Monday morning. The title will be contended for by 240 boys and girls.

The prizes will be distributed equally among the fastest boys and the fastest girls. They are: One boy's wrist watch, one girl's wrist watch, one boy's fountain pen and pencil set, one girl's fountain pen and pencil set and 20 automatic pencils.

RACES TODAY

The preliminary races today are:

1:30 P. M.

Sullivan playground, Liberty avenue at Thirty-sixth street; Phipps playground, Scotland and Reedsdale streets.

2:00 P. M.

Bloomfield playground, Liberty and Main streets; Frederick playground, Page and Chateau streets.

2:30 P. M.

Arsenal playground, Thirty-ninth street and Penn avenue; Pleasant Valley playground, Wilson avenue, North Side.

3:00 P. M.

Penn playground, Thirty-third and Hancock streets; Fineview playground, Henderson street, North Side.

3:30 P. M.

East street playground, East near Lareda streets, North Side.

4:00 P. M.

Gardner-Troy Hill playground, Herman street, North Side.

All races will be started promptly on schedule time. The Sun-Telegraph will supply 25 "Whoopee" scooters for each event.

Posed as Officer; Man Brought Here

G. W. Goodman, charged with representing himself as a Federal officer last May, and recently arrested in Detroit, was returned to Pittsburgh last night by a United States marshal. He was traced to the Michigan city by the Department of Justice.

"WHY, SURE, IT'S A RINGER!"

DE PAUL INSTITUTE CHILDREN IN OUTDOOR RECREATION

These youngsters are inmates of DePaul Institute, Castlegate avenue, Brookline, and are dependent upon friends and an annual collection to be made this year in all Roman Catholic churches in this district on August 4. Deaf, the children are trained for wage-earning.

LAST RITES PAID SUB VICTIMS

PEMBROKE, Wales, July 12.—(AP.)—The British navy has said its good-bye to the 20 men who went to death in the sunken submarine H-47.

Just at sunset last night the mighty battleship Rodney led six destroyers and five submarines over the spot where the submersible went down Tuesday, after collision with the L-12, and rendered impressive last honors to the men 330 feet below them.

A short memorial service was conducted aboard the Rodney, wreaths were cast into the sea, and the big guns of the battleship and her auxiliaries boomed in final salute to the gallant dead.

The admiralty announced that in view of the certainty all the men were dead further salvage efforts would be abandoned.

English Mayoress To Write for Films

NEW YORK, July 12.—(AP.)—The Marchioness of Townshend, mayor of Lynn, England, who has been visiting Lynn, Mass., hopes to write scenarios for American films. She thinks they are more alive and more interesting than England's.

Woman Hurt in Fall Pneumonia Victim

Gertrude Klinkhamer, 75, of Rilton, Pa., died last night in the McKeesport Hospital of pneumonia which developed from a fractured leg suffered when she slipped on the floor in her home a week ago.

WOMAN TAKES POISON

Domestic difficulties are believed to have prompted Mrs. Edna Kump, 29, of 211 Anderson street, to swallow poison in her home last night, police said. Found by members of her family, Mrs. Kump was taken to the Allegheny General Hospital, where her condition was regarded as fair. A disorderlyconduct charge was lodged against her by police, they reported.

TECH GETS JOBS FOR 5,287

Carnegie Tech students and graduates, according to John D. Beatty, secretary of the institute's employment bureau, have been placed in 5,287 jobs, representing yearly earnings of $1,036,911, during the year ending July 1. Of these 506 received full-time positions, with yearly earnings of $917,203.

In the field of part-time employment the bureau assisted in placing 2,076 women with total earnings of $17,465 and 2,646 men with total earnings of $81,055.53.

Eighty per cent of this year's graduates of the colleges of engineering and industries had been offered permanent positions with some of the country's largest concerns two months before they graduated, according to Beatty.

SCOUT TEAMS STAGE FIRST AID TEST

Industrial Concerns Sponsor Groups for Second Annual Competition Tomorrow

Seventy-four first aid teams composed of Boy Scouts will vie tomorrow afternoon for honors in the second annual first aid meet of the Allegheny County Council, Boy Scouts of America, which will be held on Carnegie Tech campus beginning at 2:30 o'clock.

A number of utilities companies and industrial companies of the Greater Pittsburgh area are sponsoring teams, having furnished them with instructors and equipment.

An immense cup has been awarded by the Mine Safety Appliance Company, J. T. Ryan, president, for the winning team, and the members of this team will be given medals by the National Safety Council. There will be individual awards for these boys and many other teams will be given prizes for their standing.

The meet will be carried out under the auspices of the Western Pennsylvania Safety Council.

Mail Pilot Buried At Meyersdale, Pa.

CUMBERLAND, Md., July 12.—The body of Thomas W. Gurley, 26, mail pilot, killed at West Berlin, N. J., in a crash while flying a borrowed machine, was brought to Meyersdale, Pa., his former home. The funeral was to be held this morning, in charge of the Rev. J. L. Frantz, pastor of the Meyersdale Lutheran Church. The pilot was a son of the late Thomas W. Gurley, jeweler, of Meyersdale, and formerly of Cumberland. He was a nephew of Oscar C. Gurley, automobile dealer, and Howard N. Gurley, jeweler, of this city, and of Dr. Lycurgus Gurley, Johnstown, Pa.

Marriage Licenses

Stephen A. Kosack ..... Detroit, Mich.
Elizabeth V. Kentler ..... Pittsburgh

Martin Greenlish ..... Pittsburgh
Mary Naughton ..... Pittsburgh

Andy Ribnicky ..... Springdale, Pa.
Anna Slahko ..... Glassmere, Pa.

Morris Jacobs ..... Homestead
Annie Arnold ..... Pittsburgh

David Fischman ..... Pittsburgh
Lillian Balbot ..... Pittsburgh

Walter Maraven ..... Pittsburgh
Mary Haddock ..... Pittsburgh

Myer Rubenstein ..... Pittsburgh
Etta H. Brener ..... Pittsburgh

William C. Patton ..... Pittsburgh
Jennie M. Keely ..... Pittsburgh

Eugene H. Murphy ..... Pittsburgh
Helen E. Sellers ..... Pittsburgh

L. Joel Woods ..... Burgettstown, Pa.
Agnes S. Wilson ..... Harmarville, Pa.

Vincenty Kozlowski ..... McKees Rocks, Pa.
Stella Parkywka ..... McKeesport, Pa.

Florence D. Smith ..... New England, Pa.
Hazel M. Lightowler ..... New England, Pa.

Giofatta Pino ..... Carnegie, Pa.
Rosina Curcio ..... Pittsburgh

Andeo Trapecca ..... Brackenridge, Pa.
Mariana Converti ..... Brackenridge, Pa.

Harold C. Prescott ..... Library, Pa.
Jean Dalrymple ..... Library, Pa.

Edward S. Clark ..... Pittsburgh
Margaret C. Steele ..... Pittsburgh

Joseph Markowski ..... Pittsburgh
Laura Kulesik ..... Pittsburgh

Louis Swearigen ..... Carnegie, Pa.
Helen Villers ..... Fairmont, W. Va.

Abe Meritz ..... Pittsburgh
Libbe Snyder ..... Pittsburgh

Thomas E. Wilshire ..... Pittsburgh
Amy Thompson ..... Pittsburgh

Thomas J. Coppage ..... Duquesne
Mary Craven ..... Duquesne

Harry Robinson, Jr. ..... McKeesport
Alfretta Small ..... McKeesport

John Baner ..... Washington, Pa.
Fannie Sprowls ..... Washington, Pa.

Anthony W. Gordon ..... McKees Rocks
Mary A. Reid ..... Pittsburgh

John H. Miller ..... Pittsburgh
Gertrude Amend ..... Pittsburgh

Uncle Sam's New Money

Your need for a suitable container for the new and smaller bills can be well served from our Leather Goods stock. Ask to see the new patterns.

Geo. H. Alexander & Co., Inc.
Stationers—Printers—Engravers
242 Diamond St.
One Door Below Wood Street

"Muriel" $75 $1.75 a Week
Blue White Diamond. Solid 18-k. white gold ring.

LOFTIS BROS. & CO. EST'D 1858
"Jewelers to the Sweethearts of America for Three Generations"
Loftis Building, 616 Liberty Ave. S. E. Cor. Liberty and Oliver Avenues
DIAMONDS Cash or Credit WATCHES

Rosalie $37.50 $1.00 a Week
Blue White Diamond. Solid 18-k. white gold ring.

Plan Now for Vacation Days—and Needs!

Loftis can help you—no matter what kind of vacation you plan! You can choose among gorgeous Diamond rings, Diamond-set jewelry, exquisite watches, bracelets, etc., if you are going to be "on dress parade." Or, here are sturdy sports watches, cameras, luggage, field glasses, and so on for the outdoor vacation. Choose what you need—pay just a small amount and finish on convenient terms. Buy at the Loftis store, where you can get the best for less, and don't ever buy until you have visited the Loftis store! *Credit at Cash Prices. No Interest or Carrying Charges.*

Fiery Blue White Diamonds, Solid 18-k White Gold Rings

"Dixie" $200 $4.00 a Week
"Senator" $150 $3.75 a Week
"Grace" $100 $2.50 a Week
Credit at Cash Prices

"Constance"
Magnificent Blue White Diamond in square prong top; solid 18-k White Gold ring. $150 Value $125
$3.25 a Week

Brilliant Blue White Diamonds, Solid Platinum Mountings

"Jewel" $250 $6.25 a Week
"Leola" $300 $7.50 a Week
"Geraldine" $250 $6.25 a Week
No Interest or Carrying Charges

Elgin Watches

Elgin "Parisienne"
Choice of jade, black or ruby enamel with wrist band to match..... $35
$1.00 a Week

"Hamilton"
Splendid strap watch. 14-K white gold filled. 17 jewels..... $55
$1.25 a Week

Q R S DeVry Kamra

Take the "Guesswork" Out of Your Pictures with a Q R S DeVry Kamra

No focusing or adjustments! Get instantaneous pictures. Kamra is always ready to "shoot" instantly and will get moving objects with its Q R S Seal Super-stigmat lens. Makes double exposure impossible. More good pictures for less money! Kamra gives you 40 clear, true pictures with each loading at little more than 2c per picture! Unbreakable Bakelite case—pocket size.

$22.50—*On Weekly Terms*

Q R S Kamra 35 mm film comes packed in metal magazine inside carton—ready for loading into Kamra IN DAYLIGHT. 40 double frames (pictures) per magazine.. 85c

See the Q R S DeVry Movie Camera and the Q R S DeVry Home Movie Projector at the Loftis Store.

Bulova Watches

"Eloise"
Tastefully engraved, dust-proof case, 15 jewels..... $37.50
$1.00 a Week

"President"
Handsomely engraved, dust-proof case, flexible link band, 17 jewels, radium dial, curved to fit wrist..... $50
$1.25 a Week

A Limitless Variety of Wrist and Strap Watches from $7.50 Up

OPEN DAILY TILL 6:30 P. M.; SATURDAY TILL 10 P. M.
Call or Write for Catalog. Phone Atlantic 6045-6046.

STORE CLOSES DAILY 5:30 P. M.—SATURDAY 9:00 P. M.

TAYLOR BROS
942-44-48-50-52 Penn Ave.

This 4-Piece Bedroom Suite

One of Exquisite Beauty and Charm. *One of Our Many Attractive Specials.*

A smart new design in richly finished American Walnut. Enhanced with attractive overlays. Deep, easy sliding drawers. 4 pieces, Bed, Dresser, Vanity and Chest of Drawers. $79

Cotton Mattresses
$6.95
50-lb. Cotton Mattress deeply tufted, with rolled edges. Covered in high quality attractive ticking.

COIL SPRING
$6.95
99-coil Spring, guaranteed for 25 years by the maker and ourselves. Gray enameled. A most remarkable value!

Lawn Bench
Maple Lawn Bench, 4 Ft, $1.00

HASSOCKS
A timely special—new, modern Hassocks; leatherette finish—all bright combination colors—new modernistic designs. A Saturday special $1.00

FREE!
This beautiful Rogers' 26-piece nickel silver set given away FREE with all purchases amounting to $50.00 or over.
Separate sets can be purchased separately. Price, $5.75.

Folding Card Tables with black moire tops. Special Saturday only..... $1.00

Bridge Lamps—Metal base with imitation parchment shade. Special at..... $1

End Tables, $1.19
Do not confuse this table with the cheaper tables now being shown elsewhere.

Silk Bed Lamps, Good Selection. $1.00

Carpet Sweepers
Neatly finished carpet sweepers—all with metal case; rubber tired rollers; excellent brush. eVry special..... $1.39

DRY AGENTS RAID NORTH SIDE CLUB AND FIVE HOMES

ARREST EIGHT, SEIZE LIQUOR AND STILL

Crowd Blocks Traffic During Swoop on Alleged Rum Dive—Store Man Held

Prohibition agents yesterday raided a North Side club and five dwellings and arrested eight men. In the club at 24 Cajou way, the seizure of 10 cases of ale, 115 pints of home-brew and 10 pints of whisky and the arrest of Louis Martain, 32, were reported. A 100-gallon still was found in a dwelling in Plum Township, where Vincent Yovsh, 40, was arrested, according to the agents.

Joe Luket, of 28 Cheesman street, Etna; James Coles, of Fourth street, Blawnox, and L. Piccinini, of R. D. No. 2, Sharpsburg, were arrested following the discovery of liquor law violations in their homes, the agents asserted. Luket was released on his own recognizance.

A crowd at Robinson and Sandusky streets last night blocked traffic while prohibition agents raided an alleged speakeasy at 108 East Robinson street and arrested three men. They reported finding eight gallons of moonshine, four gallons of gin, and 72 bottles of beer. Those arrested gave the names of Alfred Miller, 30, East Robinson street; Charles Smith, 34, of Sandusky street, and John Hiland, 30, of Federal street. They were charged with violation of the Volstead act.

Police who late yesterday raided a confectionery store at 4414 Liberty avenue, said they found an old-fashioned bar in a rear room, and a supply of moonshine, whisky and beer. They arrested Hugh Lyle, 38, alleged proprietor, and took him to the Forty-third Street Station, where he was charged with violating the Snyder act. A dog belonging to the owner of the place bit Patrolman Frank Kingerski on the leg, he reported.

Merchants Donate Prizes for Picnic

Four hundred prizes have been donated by merchants and manufacturers for the annual outing of the Twenty-seventh Ward Board of Trade, to be held August 1 in West View Park, Alderman George A. Young, president, announced. In addition, cash contributions have been received to help defray expenses. Special street cars will convey the picnickers to the park.

Grocer Unconscious Following Scrap

Miles T. Schall, 45, Elderton, Armstrong County, grocer, taken to Allegheny General Hospital, Wednesday afternoon, in an unconsciousness condition as the result of a fight in the produce yards, had not regained consciousness today. Police arrested one man and are looking for another in connection with the fight.

Missionary Circle Meets at Braddock

Mrs. Harry Sparrow and Mrs. William Scheig were the leaders of the meeting yesterday of the Women's Missionary Society of the Braddock Bethany Lutheran Church in the Sunday school room. Mrs. J. Lee Cramer was the hostess. Her aides include Mrs. Harvey Dehoff, Mrs. Herbert Hall and Mrs. Rosenbaur, Jr.

YOUNG CHILDREN STUDY BOTANY IN WOODS

Photo by Pittsburgh Sun-Telegraph

GIRLS' JUNIOR NATURALISTS CLUB AND TEACHER FINDING INSECTS IN FIELD TRIP

Organized by the Children's Museum, Carnegie Institute, this little club of girls makes daily field trips through Schenley Park to study under its leader, Miss Gertrude Starr, University of Pittsburgh. Here the class examines insects.

HUMES TO LEAD DEMOCRATS

E. Lowry Humes, former United States District atttorney for Western Pennsylvania, was elected chairman at an organization meeting of the "Committee of 100" of the Allegheny Democratic Organization meeting in the Fort Pitt Hotel last night. P. R. Williams, former city assessor, was named secretary, and Ralph E. Smith, former police magistrate, treasurer. The committee was appointed by David L. Lawrence, county chairman, to canvass the political situation with a view of nominating candidates for the September primaries.

Traffic Tied Up By Small Blaze

A rubbish fire on the second floor of the Grant Restaurant, at 610 Grant street, conducted by A. Thumm, resulted in a traffic tieup at that point for 30 minutes while firemen fought the blaze late yesterday. The fire was confined to the upper floor, which is unoccupied. The damage was estimated at $500.

NATURE STUDY CLUBS FORMED

The Children's Museum of Carnegie Institute is offering a course in nature study this summer which is in effect a free vacation for every boy and girl in Pittsburgh between the ages of 6 and 16.

Every day for eight weeks two clubs, the "Boys' Junior Naturalists' Club," and the "Girls' Junior Naturalists' Club," which were organized yesterday, will take hikes through Schenley Park to study the insects, birds, trees and vegetation that abound there.

The boys' club will be in session in the mornings, and the girls' in the afternoons. William Black is in charge of the boys' club, and Miss Gertrude Starr the girls'. Both are of the University of Pittsburgh.

Following the organization of the clubs yesterday, the members were taken on hikes through the park, the boys in the morning and the girls in the afternoon. The first day's activities were a general survey of the "laboratory." Each day hereafter some special division of natural life will be studied.

McKeesport Gets New Vote Precinct

Creation of the Twelfth voting district in the Seventh Ward, McKeesport, has been approved by an order made in Quarter Sessions Court by Judge Ambrose B. Reid. The new district was made by dividing the Tenth district into two nearly equal parts, to be known as the Tenth and Twelfth districts. The new polling place will be at 1601 Sumac street. A. E. Deitrich was named judge of elections, and Elizabeth A. Richards and Gertrude Rogers inspectors.

Widow Asks $30,000 For Husband's Death

The death of her husband, James C. Naley, resulted in a suit by Mrs. Vinetta E. Naley, of Dormont, filed in Common Pleas Court against Arthur D. O'Neill, seeking to recover $30,000 damages. Mrs. Naley alleged her husband was injured January 20 when struck by an automobile driven by O'Neill on West Liberty avenue at Cape May avenue and as a result died on January 29, leaving his widow and three children, Richard, 6; Katherine, 13, and Norman, 16.

WOMAN TOSSED FROM CAR; HER NECK BROKEN

Retired Dormont Minister Escapes in Greensburg Crash, Wife Near Death

Mrs. Alice Hood, 68, wife of the Rev. Robert H. Hood, of 3242 Wainbell avenue, Dormont, retired United Presbyterian minister, was reported in a critical condition today in the Westmoreland Hospital, at Greensburg, from injuries suffered yesterday when the Hood car collided with another on the Lincoln highway, near Greensburg.

According to witnesses, the Rev. Mr. Hood's car was struck as he drove from a side road onto the highway. Mrs. Hood was hurled through the rear window of the car. Her husband escaped with minor hurts.

At the hospital it was said that Mrs. Hood suffered a broken neck and a probable fracture of the skull.

Auto Jumps Curb When Brakes Fail

When brakes on the automobile driven by Joseph Valentino, of Onyx street, failed last night, the car ran over the curb, through a fence and against the porch at the home of Edward Baltzer, 2507 Eighteenth street extension, according to a police report. Damage was estimated at $250.

Dean L. K. Manley Sails for Europe

Louis K. Manley, dean of the University of Pittsburgh School of Business Administration, sailed today on the Red Star liner Lapland, which left New York for Plymouth, Cherbourg and Antwerp with 650 passengers.

Jail O. K., But 6-Cent Fine Bothers

Clifton Green, Negro, of 530 Hogans alley, Turtle Creek, appeared more worried over a 6¼-cent fine imposed on him in Criminal Court by Judge Ambrose B. Reid, than he did over the sentence of 6 to 12 months in the workhouse. He pleaded guilty to wounding William Carter, a Hogans alley neighbor, in a card game on June 18. The judge repeated the usual formula, that he pay the fine and costs, and serve the workhouse term. Green started cheerfully back towards the prisoner's dock, but suddenly stopped and said:

"I can serve the time, judge, but I ain't got that 6¼ cents."

The spectators burst into laughter and went unrebuked by the smiling judge.

CALHOUN CASE CONTINUED

Justice of the Peace George Shields in Wilkinsburg last night continued the hearing of John C. Calhoun, former chief of police of Pittsburgh, charged with false pretense by John Belz, of 717 Beatty street, who failed to appear. The charges involve $20,000, which Belz claims he gave Calhoun to invest in Florida real estate when the latter was chief of police at Daytona. Calhoun, with a number of other Pittsburghers who were in a land pool, was said to have lost heavily when the Florida boom crashed.

Railways Sued For Hand Injury

Alleging that his right hand is crippled for life, thereby incapacitating him as an erecting and stationary engineer, Michael L. McHugh, a rodman in the employ of Allegheny County, filed suit against the Pittsburgh Railways company in Common Pleas Court, asking $50,000 damages. A Castle Shannon car which he boarded April 17 at the Edgebrook stop was started with a jerk before he could take a seat and he was thrown against a seat, causing serious and permanent injury to his hand, McHugh alleged.

HOME OF PAIR HELD IN JAIL RANSACKED

House Looted After Police Hold Parents and Humane Society Takes 11 Children

Police today were investigating a report that two men last night ransacked the home of Joseph Catalana, 38, of 92 Overbeck street, held in Morals Court Wednesday following his arrest on charges of cruelty and neglect of his 11 children, who were turned over to the Humane Society. Mrs. Catalana was held for investigation.

Neighbors last night reported seeing the men enter the house, one carrying a large basket and the other a crock. Later it was found that the place had been ransacked from top to bottom.

ROOMS LEASED BY PRESS CLUB

The Pittsburgh Press Club has taken new quarters on the third floor of the building at 540 Smithfield street, leasing for a long term from the John R. Thompson Company. The Press Club for many years occupied its own building in Fourth avenue between Ross street and the Pennsylvania Railroad. The property recently was acquired by the county.

The Pittsburgh Press Club is one of the oldest organizations of newspaper men in the United States. John E. McKirdy, president of the club, announces that alterations will be made and that the new quarters will be ready about August 1. The lease was made through the Real Estate Company of Pittsburgh.

B. K. ELLIOTT CO.
OPTICIANS
126 Sixth Street

1854—TERHEYDEN'S—1929
Seventy-Fifth Anniversary
• • •
Diamond
Engagement Rings
So eloquent in significance and sentiment is the engagement ring that its selection involves a delicate responsibility. You'll make no mistake in choosing it at TERHEYDEN'S, whose name for three-quarters of a century has been a synonym for honesty and integrity.
The rare beauty, brilliance and quality of Terheyden diamonds and the exquisite delicacy of their mountings assures highest appraisal of a ring which comes from this house.
Terheyden Co.
530 SMITHFIELD ST.

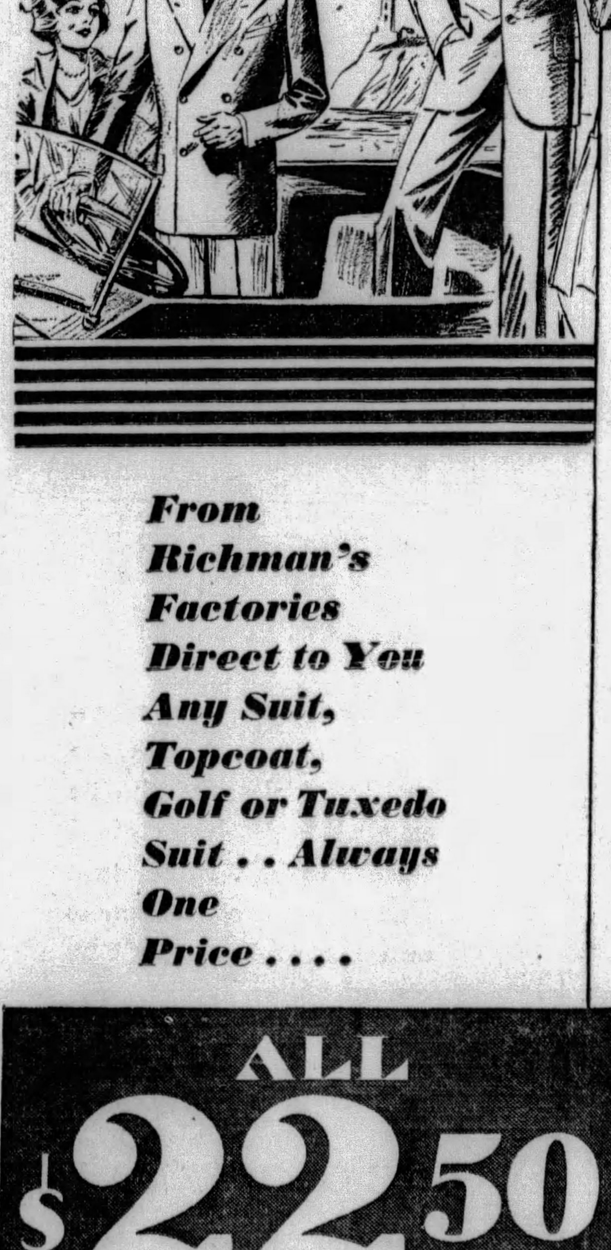

RICHMAN'S CLOTHES
For Every Purpose
For Every Occasion
For Every Man
The man who takes pride in his appearance . . . who values a faithful interpretation of correct style . . . who insists upon perfect fit and faultless tailoring . . . .is sure to find the answer to his clothes problem in a Richman store.
Designed by master craftsmen internationally famed for their artistry . . . made from virgin wool fabrics of fine quality rarely found in clothes selling under $50 . . . tailored in Richman's own factories by 3800 stock owning co-workers who have a sincere interest in the satisfaction of the Richman customer, Richman clothes never fail to win and keep the confidence of the wearer.
Too, in a Richman store you are always sure to find the pattern and model you prefer in a size that will fit you perfectly because of the tremendous assortment always available for selection.
Established 1879
From Richman's Factories Direct to You Any Suit, Topcoat, Golf or Tuxedo Suit . . Always One Price . . . .
ALL $22.50
JUST ONE RICHMAN STORE IN PITTSBURGH
THE RICHMAN BROTHERS CO.
221-225 FIFTH AVENUE
BETWEEN WOOD AND MARKET STREETS
Open Saturday Evenings Until 9 O'Clock
EXTRA TROUSERS $3 $4 $6
NO CHARGE FOR ALTERATIONS
New Castle Store, 131 E. Washington Street
Wheeling Store, 1217-1219 Market Street
Johnstown Store, 538 Main Street

BE SAFE!
always choose these
Scott Processed Toilet Tissues
THREE qualities toilet tissue must have to be safe, doctors say. Softness . . . absorbency . . . chemical purity. Yet much paper sold for bathroom use today is neither soft . . . nor absorbent . . . nor chemically pure.
ScotTissue and Waldorf are specially processed bathroom tissues. In every respect they satisfy medical requirements. They are unusually soft and cloth-like. So absorbent they sink in water almost instantly. And absolutely safe—made from finest, fresh materials.
Why take chances with this bathroom essential. Always ask for ScotTissue or Waldorf.
Largest Selling Brands in the World
Fit the standard built-in fixtures
© 1929, Scott Paper Company

Kroger's

6 to 8-lb. Average
Sugar cured smoked
HAM

HAMS

Mild Sugar Cured
WHOLE or HALF

Per **31c** Lb.

BREAKFAST
BACON EXTRA FANCY, MILD CURED— 3 to 4-Lb. Pieces **28c**

SIRLOIN STEAK Choice Steer Beef Lb. **49c**

CALLIES Smoked—Mild Sugar Cured 6 to 8-lb. Avg. Lb. **21c**

Boiled Ham, ½ lb.... 35c | Minced Luncheon, lb... 35c
Dried Beef, ½ lb.... 35c | Wieners, Sheep Casing lb..... 33c

COUNTRY CLUB
CORN
NO. 2 CAN
SPECIAL LOW PRICE
2 cans 25c

PURE CANE
SUGAR
25-LB. SACK
$1.32

KELLOGG'S
Corn Flakes SMALL SIZE **2 pkgs. 15c**

LARD PURE RENDERED—LOW PRICE **2 lbs. 25c**

BUTTER TUB, Lb. 47c
PURE CREAMERY PRINT LB.—49c

EGGS BULK—DOZEN Carton, Dozen, 44c **39c**

JUMBO—45 SIZE
Cantaloupes 2 for 19c

BANANAS Yellow Ripe **3 lbs. 19c**

GREEN BEANS Fresh and Tender **2 lbs. 17c**

Lemons 300 SIZE DOZ. 33c | Oranges California 288 Size—Doz. 19c
Head Lettuce, ea. 10c | New Apples, 2 lbs. 17c

Watermelons RED, RIPE—EACH **45c**

Beets or Carrots Fresh Home Grown **2** Bunches **7c**

Honeydew Melons each **29c**

Fresh Currants, Qt. 19c

KROGER & EAGLE STORES
The Better Food Markets

Orange, One of Nature's Finest Gifts to Man

Food value of the juice of an orange is equal to that of a slice of bread. Citrus fruits are not the "enemies" of milk or milk foods.

By ROYAL S. COPELAND, M. D.,
Former Health Commissioner of New York City. United States Senator from New York.

RECENTLY I read a sentence written by one of America's greatest health authorities. "The orange is one of Nature's finest gifts to man," he said.

Unfortunately, most of us regard oranges and lemons as luxuries. They should not be classified that way. As a matter of fact the orange has material food value.

Bread is called the staff of life and when properly made it may well be considered such. You may be surprised to know that the juice of a big, yellow orange is quite the food equal of a slice of bread.

Recently some forward-looking feeding experiments have been made with acidified milk. It has long been recognized that sweet cow's milk has not been a satisfactory food for babies. It has to be "modified" considerably before it will be accepted. The digestion is interfered with because the milk neutralizes the acidity of the stomach juices.

JUICES ADVANTAGEOUS

Buttermilk, with its natural acidity, has been substituted at times. More recently lactic acid has been added to the milk to overcome its neutralizing effect.

The latest work in this direction has proved that citrus fruit juices can be added to the milk to the great advantage of the baby. This overthrows the old idea that milk or cream and oranges should not be taken at the same meal.

We are the creatures of our early-born prejudices. When I was a boy I went to a strawberry festival, where I ate freely of ice cream and drank quantities of lemonade. Of course Mother sat up with me that night. She said, and I believed for decades, that milk and lemon juice hate each other. That dreadful night these food enemies were supposed to be fighting it out in my insides.

"ALREADY" DIGESTED

It is probable I was the victim, not of a bad food mixture, but of germ infected ice cream. You see there really were germs then, although their existence was still unknown to the scientific world.

As a matter of fact, with other food, or as a single refreshing food, oranges, lemonade or grape fruit will add to your nourishment and vigor. This is true of apples, too.

Orange juice is good because it is already digested, so to speak. On this account it is immediately absorbed by the system. For young and old citrus fruits are desirable, and, because of their food value, they are economical.

(Copyright, 1929, Newspaper Feature Service, Inc.)

Prudence Penny's Recipes

ARE you fond of Parker House rolls? They're good for breakfast, fine for lunch, delicious for tea, and just the thing for dinner! And they take no time at all to make.

Make them for dinner tomorrow.

Mix and sift two and a half cups of flour, a teaspoon of salt and three and a half teaspoons of baking powder. Work in four tablespoons of butter with the tips of the fingers. Beat an egg light in a measuring cup, fill the cup with milk and add to the flour mixture. Turn out on a lightly floured board, pat and roll out about a quarter of an inch thick. Cut in rounds, brush each one with melted butter, and crease with the

(Continued On Page Twenty-three.)

Poultry

That is Dependable
For Highest Quality and Low Price

The same standards of quality that have distinguished all Kroger merchandise for many years assure you of complete satisfaction whenever you purchase poultry at a Kroger Meat Shop. Careful selection from sources of proven reliability—every bird strictly fresh dressed—these are your guarantees of quality. Why not try Kroger poultry for dinner Sunday? Our meat managers are always pleased to take special orders for quality ducks, geese or whatever you desire, and, if you wish, will gladly clean and prepare your selection to your entire satisfaction.

Kroger's

SHE

knows. The American housewife appreciates the genuine, and always insists on Kellogg's the original Corn Flakes . . . because Kellogg's have a crispness and flavor that can't be copied.

Kellogg's
CORN FLAKES
★ *Delicious for breakfast, lunch or the evening meal*

GUARANTEED Temtor PRESERVES

WITH TEMTOR Preserves in the pantry, you are ready in a jiffy with "snack" or dessert. Take home today a jar of these guaranteed Preserves.

There's an Authorized TEMTOR Dealer Near You

Temtor BRAND
GUARANTEED PRESERVES

Butler's
for better groceries

VAN CAMP'S MILK 3 TALL CANS 25c

BLUE RIDGE CORN 2 CANS 25c
Finest Maryland Crushed!

EMBASSY CLUB GINGERALE 3 BOT 25c | GRAPENUTS PKG 17c
CLICQUOT GINGERALE BOTTLE 15c | WELCH'S GRAPE JUICE BOT 29c

BUTTER LAND O'LAKES SWEET CREAM POUND **50c**
No other Butter has its Delicious Flavor and Marvelous Dry Waxy Body. Never Greasy, High Colored or Loaded with Salt to Overcome Foreign Odors and add to its Weight. Land O'Lakes is all Quality!

SWANSDOWN CAKE FLOUR PKG 29c | MASON JARS QTS DOZ 83c
CERTO BOTTLE 27c | ROOT BEER BOTTLES DOZ 95c

HEINZ **BAKED BEANS** 2 MEDIUM CANS 25c
Really Baked!

SLICED PINEAPPLE NO 2 CAN 25c
Center Slices of Ripe Hawaiian Fruit!

WET SHRIMP CAN 19c | QUEEN OLIVES QT JAR 49c
ARGO SALMON CAN 27c | CAMAY SOAP 3 CAKES 25c

BREAD HOME MADE BIG LOAF 8c
Made with Pure, Homelike Ingredients. Delivered Fresh and Sold Fresh and if Unwrapped when Placed in Bread Box During Extreme Hot Weather will Keep Fresh and Sweet a Long Time!

MAKE CHOP SUEY WITH LA CHOY PRODUCTS LG SIZE 18c | HEARTS OF GRAPE FRUIT CAN 25c
HOTEL MUSHROOMS CAN 32c | FRUIT SALAD NO. 1 CAN 23c

SARDINES IMPORTED 2 CANS 25c

SWEET PICKLES QT. JAR 42c
Big No. 1 Pickles. Very Sweet, Tasty Spicing

SWEET MIXED PICKLES 2 LB JAR 35c | POLAR BEAR TOILET TISSUE 3 ROLLS 25c
TIPS OF ASPARAGUS NO. 1 CANS 30c | VENDOME WASHBOARDS EA 49c

CRESCENT **CIDER VINEGAR** LARGE BOTTLE 15c
Pure, Full Strength Vinegar made from Perfect Apples!

KRAFT'S CHEESE ½ LB PKG 25c | GEISHA CRABMEAT CAN 35c
TEXAS ONIONS 3 LB 17c | MILD—LEAN CORNED BEEF NO. 1 CAN 24c

BANANAS 4 LBS 25c
Large, Ripe, Sound!

TOMATOES 2 LBS 25c
Firm, Ripe and Fresh Flavored!

JELLO 3 PKG 25c | BLIMP SUCKERS EACH 2c
OLIVE OIL ½ PT CAN 35c *Pints 60c* | CLUSTER TART POPS 3 FOR 10c *Pure Fruit Flavors!*

COFFEE PEERLESS LB 41c
Rich Flavor, Fresh Roasted. Makes a Truly Marvelous Cup of Coffee and is Very Popular!

CIGARETTES 3 PKGS 35c | BLUE RIBBON MAYONAISE JAR 25c
DROMEDARY DATES PKG 22c | PREMIER SALAD DRESSING LG BOT 37c

NEW APPLES 3 LBS 25c

WATERMELONS EACH 43c
Ripe, Red, Large, Luscious Georgias!

CANTELOUPES EACH 10c
New Arizona Crop! Jumbo Pack!

AT OUR MARKETS—

SUGAR CURED HAMS LB 32½c
Half or Whole!

SPRING **LAMB SHOULDER CHOPS** LB 45c

HAM LOAF READY TO EAT LB 55c
Very Fine for Lunch!

Prudence Penny's Recipes

(Continued from Page Twenty-two)

back of a knife. Fold over and bake in a hot oven.

* * *

THEN, for tomorrow morning's breakfast, let's have baking powder biscuits:

Mix and sift together two cups of flour, five teaspoons of baking powder and a teaspoon of salt. Cut in two tablespoons of shortening with a knife, or rub it in with the finger tips. Add gradually from two-thirds to three-quarters of a cup of milk and mix to a soft dough. Roll out on a slightly floured board to a half inch thickness. Cut with a biscuit cutter. Bake in a hot oven (450 degrees F.) for 10 to 15 minutes. For a richer biscuit, increase the shortening to four tablespoons.

And, since the question of oven temperature has much to do with the success of any baking, let me suggest right here that if your oven is not equipped with an oven regulator, you get an oven thermometer and place it on the baking shelf. Then you will know exactly when to put your biscuits in, and the element of uncertainty will be permanently dispensed with.

* * *

PERHAPS you'd like some raisin rolls for lunch—they are good, and the children will be particularly fond of them:

Mix and sift together two cups of flour, five teaspoons of baking powder, a teaspoon of salt and a tablespoon of sugar. Cut in three tablespoons of shortening with a knife, or rub it in with the finger-tips. Add two-thirds of a cup of milk gradually and mix to a soft dough.

Roll out on a slightly floured board. Brush over with a teaspoon of melted butter or shortening. Sprinkle with a half cup of raisins, a quarter cup of chopped nuts, a tablespoon of sugar and a half-teaspoon of cinnamon. Roll like a jelly roll and cut in three-quarter-inch slices. Put in a greased baking pan, cut side down, and bake in a quick oven (425 degrees F.) 15 minutes. Serve hot.

* * *

NOW for Sunday morning, we'll have to have coffee cake. I insist on coffee cake for Sunday morning, just to distinguish that blessed day of rest from our work-a-days. So coffee cake it is, and here's the way to go about making it:

Mix and sift together three cups of flour, a teaspoon of salt, two cups of brown sugar and a teaspoon of cinnamon. Cut in a half of a cup of shortening with a knife, or rub it in with the finger tips. Reserve a cup of this mixture to sprinkle on top of the cake. To the remainder add two teaspoons of baking powder and mix well. Add two beaten eggs and three-quarters cup milk, and beat thoroughly. Pour into two greased layer cake pans and sprinkle the top with the crumbs reserved for this purpose. Bake in a hot oven (400 degrees F.) for 20 to 25 minutes.

* * *

BAKED HASH—Heat 1 tablespoon fat, and lightly brown 1 tablespoon chopped onion in the fat. Mix in 4 tablespoons chopped tomato, ¾ teaspoon salt, few grains pepper and 1 tablespoon Worcestershire sauce. Line a buttered baking dish with 1 cup mashed cooked potatoes. Put 1½ cups chopped cooked meat in the center (any left-over meat may be used), and pour the gravy from the pan over it. Bake until the potatoes are hot and browned.

* * *

BAKED TROUT—Clean 3 to 4 pounds trout and place in a pan with 1 cup tomatoes, 2 stalks celery and 1 onion, both cut fine. Add salt and pepper and spread 2 tablespoons butter over the top. Add 1 teaspoon Worcestershire sauce and enough water for basting. Bake 40 minutes, basting frequently.

PURE, WHITE, FINER

Take a Blue Box of Jack Frost Granulated Sugar—open its exclusive clever pouring device—pour some of it out—and examine it for yourself. You will see at once how fine it is, how white, *snow white.*

Jack Frost Sugar is uniformly white and fine, uniformly pure. It's made of 100% pure cane sugar; and it comes to you packed for protection in the sanitary Blue Box. When you buy Jack Frost Granulated Sugar you know it is clean and pure, something you can never know about sugar bought in bulk.

Remember, there's a JACK FROST SUGAR for every purpose:

POWDERED BROWN
GRANULATED TABLET
CONFECTIONERS

Don't ask your grocer for "sugar". *Insist* upon Jack Frost Sugar in the Blue Box.

Sold by all stores that feature quality products.

Refined by
THE NATIONAL SUGAR REFINING CO.
of N. J.

JACK FROST CANE SUGAR

NATURE'S ESSENTIAL SWEET 85 A

Give Your

patronage to the dealer who deserves it. The Grocer who recommends Puritan Malt is featuring unusual quality.

PURITAN MALT

—all *quality* because it's all *barley*

Before you buy look for the Map of India on the package...

INDIA TEA — INDIA TEA BUREAU

For a real treat...

ICED INDIA TEA

There is no tea that tastes quite so delicious as India Tea, when it is served icy cold. Its very coolness adds to the rich flavor always found so delightful in India Tea. Add a thin slice of lemon and you will have the ace of summertime drinks.

Be sure to make your iced tea from India Tea. Ask your grocer for a brand of tea with the map of India emblem on the label. The map guarantees it's genuine India Tea.

INDIA TEA

Great Mid-Summer Sale

continues

Friday & Saturday

At All A&P Stores

The greatest sale of the summer season with great assortments of the finest foods at prices that spell real economy. Plan now to do all of your week-end marketing at the A&P Store nearest your home.

A&P — ESTABLISHED 1859 — "WHERE ECONOMY RULES"

3 Delicious Varieties of

Campbell's Soups

Minimize the time to be spent in hot kitchens with these delicious, convenient, ready-to-serve Soups. Your choice of Consomme, Bouillon, or Clam Chowder.

3 cans 25c

Sliced Pineapple

Delicious, tangy slices of ripe pineapple, make a most delectable hot weather dessert, and can be used in preparing appetizing summer salads.

2 large cans 43c

Butter Pretzels

They are known as Slim Jim—a tasty luncheon snack, baked by the National Biscuit Co. Just the thing to nibble with iced drinks.

3 pkgs 25c

Pure Refined Lard

A very low price on this household necessity. Experienced housewives prefer pure lard as a shortening.

2 lbs 25c

Blossom Kisses

A delicious chewy candy with a peanut butter center—equally popular with grownups and children.

2 lbs 23c

Sultana Jam

A delicious hot weather spread especially delightful for the Kiddies. Your choice of seven different flavors.

jar 15c

Del Monte
Tomato Sauce 3 cans 20c

Quaker Maid Baked
Beans 3 cans 29c

Regularly 5c elsewhere
Candy Bars 3 for 10c

Sweetheart Toilet
Soap 4 cakes 20c

Large Dill
Pickles ½ gal jar 43c

White or Cider
Vinegar btl 15c

Safety
Matches 2 pkgs 15c

Softens Water
Climalene lge pkg 23c

Fresh Quality Meats

Whole Cuts from Prime Beef
Chuck Roast lb 33c

Meaty, Lean Center Cut
Pork Chops lb 38c

Juicy Tender
Pot Roast lb 35c

Flavory Shoulder Cut
Veal Chops lb 35c

Sunnyfield Sliced Rindless
Bacon ½ lb 20c

Many people prefer to serve cold dinners during the hot weather. A & P Markets are prepared to serve you with a complete line of delicious cold meats at very low prices.

Delicious Sliced
Boiled Ham ½ lb 30c

Straight or Jumbo
Bologna ½ lb 15c

Honey Lunch Loaf
A delicious new meat loaf, flavored with real honey. ½ lb 23c

Fresh Fruits and

Vegetables

Your A & P store is featuring a complete assortment of the finest fresh fruits and vegetables possible to obtain. Note the low prices of these items.

Honey Dew Melons

Large ripe luscious fruit with a delightful honey sweet flavor. Deliciously refreshing when served ice cold.

each 23c

Large Sowega
Watermelons each 49c

Elberta
Peaches Fancy Freestone 2 lbs 27c

Blood Red
Beets Home Grown 2 bunches 9c

Solid Heads
Ohio Cabbage 2 lbs 7c

Pure Cane Granulated
Sugar 25 lb sack 1.32

Butter

Sunnyfield Sweet Cream or Brooks' Pride Country Roll Style

lb 49c

For Salads
Mazola Oil pt can 29c

Pressed from Plump Olives
Olive Oil 3 oz bottle 15c

Clicquot Club, Pale Dry
Ginger Ale bottle 15c

For Making Root Beer
Hires Extract bottle 23c

For Iced Drinks
Salada Tea ¼ lb pkg 25c

Known the World Over
Lipton's Tea ½ lb pkg 49c

Whitehouse
Milk 3 tall cans 25c

8 o'clock
Coffee lb 37c

Philadelphia Cream
Cheese 2 pkgs 25c

The National Cleansing Powder
Kansas can 9c

Clean and Polish with
S. O. S. 2 pkgs 25c

When Making Jelly use
Certo bottle 27c

Shaker Salt

Diamond Crystal Brand

2 pkgs 17c

The Great **ATLANTIC & PACIFIC Tea Co**

These Prices Effective in Metropolitan Pittsburgh

14-YEAR-OLD CADDIE WINS JUNIOR TITLE

SUN-TELEGRAPH SPORTS

TWENTY-FOUR FRIDAY, JULY 12, 1929 BEST IN PITTSBURGH

GRIMES TO PITCH TODAY

SPORT COMMENT by JAMES J. LONG

Bucs' Steady Advance. Gain Is Slow But Sure. Meadows Stays in Game. | Fine Road Record. Lelivelt Goes to Coast. Hartnett Story Absurd.

TARTAN-W. & J. CONTINUE RELATIONS

HALF a game, half a game, half a game onward! It's a slow but sure rate at which the Pirates are gaining on their rivals in the pennant struggle, and their margin of leadership is still rather narrow, but every little bit helps, and the fact that the Bucs have been steadily moving forward in the heated race shows that they are standing the terrific pace in better style than the other flag contenders.

Pie Traynor

From an advantage of only a single point in the percentage table a few days ago, Donie Bush's fighters stretched their lead over the Cubs to 23 points up to today. True, that isn't a safe or even comfortable distance in such a sultry pennant chase. It might be wiped out completely in a couple of days. But it spells consistent gaining, just the same, and the hard and steady fighting of the Corsairs under all sorts of conditions on foreign fields gives local fans plenty of ground for the confidence that they will keep it up.

ONE possible danger that Pirate followers feared—that there might be an unconscious let-down when the usually troublesome Phillies were met—was dispelled by the manner in which the Bucs kept up their fast pace and grabbed the first two games from the Quakers.

It proved that the Corsairs kept in mind the importance of putting in their best licks against the Phils while the Cubs and Giants were battling hand to hand. The victory toward which Capt. Pie Traynor started his mates with his home run yesterday brought a reward to the Bucs for this spirit, as it added half a game to their lead while Chicago and New York were holding each other even in a doubleheader.

LEE MEADOWS, veteran pitcher, who was recently given his freedom by the Pittsburgh club after being turned back by Indianapolis, is not yet ready to give up baseball. He believes he can still be of service to some minor league team.

Evidently some of the minor league managers share this opinion, as Meadows, who is in Pittsburgh at present ,received a good offer from the San Francisco club, of the Pacific Coast League. He declined it, however, as he did not wish to work on the coast, but he is now dickering with an International League club and may hook up with it within a few days.

Lee Meadows

THAT second Philadelphia victory yesterday kept clean the Pirates' record for the present Eastern trip, on which they have won every one of the five games played up to today. Of their last 11 games they have lost only one, and of the 10 victories registered during that string of contests six were won on the road—one in Cincinnati, three in Brooklyn and two in Philadelphia.

IN every other city in the circuit except Chicago—and they broke even there—the Freebooters have won the majority of their games to date. Their complete road record is 27 games won and only 13 lost, a percentage of .675.

In Chicago they have won five and lost the same number, and at the six other enemy parks they have won 22 and lost eight, a percentage of .733 on those six fields.

ALL of which might be said to spell a pretty fair road club. On the present Eastern trip, the Bucs have easily outplayed all of the other Western teams.

Against Pittsburgh's five victories and no defeats, Chicago has won four and lost three games, St. Louis has won three and lost four and Cincinnati has won two and lost four. New York, the only Eastern flag contender, has won five and lost two so far in the intersectional series.

Buddy Overend

CLARENCE (BUDDY) OVEREND, graduate manager of athletics at Carnegie Tech, steps out with an official denial of a report that the Skibos would not meet Washington and Jefferson in football in 1930—in other words that the game next fall would be the final tilt between the institutions on the gridiron and that thereafter the Presidents would be dropped from the Tartan schedule. Manager Overend wants the world to know that the rumor is incorrect and that the teams will go on playing indefinitely.

"YOU cannot make it too strong in denying that report for me," said Buddy. "I want to deny it in justice to both W. & J. and Carnegie Tech. To show how far the rumor is from the truth I need only say that Bill Theurer, W. & J.'s manager, and I have already closed for a game in 1930 and agreed upon a date.

"The day selected for next year's meeting in football is Saturday, October 18. This was closed two months ago. Carnegie Tech would not think of breaking relations with W. & J., as not only is the feeling between the schools most cordial but our annual game with the Presidents has been one of the outstanding features of football in this district for the last 10 years."

FROM "L. G. S.," of the North Side, comes a list of the findings he has made in keeping a close watch on the Pirates during the season. He writers: "I hope you can find space in your interesting column for a few of my observations in connection with our league leaders.

"I should like to ask your other readers if they know that Lloyd Waner, with all his reputed speed, has not stolen a base up to this writing? That 'Little Poison' has tried 12 times to steal and has failed on every occasion? That Earl Sheely, on the other hand, has stolen four sacks?

"THAT Pie Traynor did not strike out this season until the afternoon of Memorial Day and has fanned only twice since? That it took Traynor, Pittsburgh's clean-up man, more than two months to hit his first home run and his second triple of the year? That Sheely uses a lighter bat than any other Pirate? That Ralston Hemsley is the fastest catcher in the majors? That George Grantham walks, strikes out and pops up oftener than any other Pirate?"

REVISED coast reports say that Marty Krug is soon to be released as manager of the Los Angeles club, of the Pacific Coast League, which club is the property of William Wrigley, Jr., owner of the Cubs, in favor of Jack Lalivelt, Milwaukee discard. This new version may or may not be well founded, but big league fans not only a laugh out of the original story, which said that Krug would be succeeded by Gabby Hartnett, Bruin catcher.

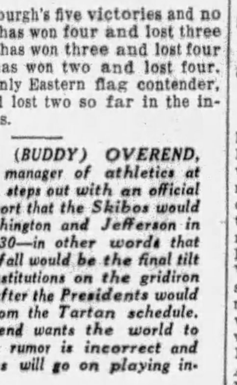

Gabby Hartnett

"Hartnett could be placed here as manager of the Angels to see whether his ailing arm will come around," said a Los Angeles dispatch. "If Gabby recovered the use of his arm he could be recalled later to perform again for Chicago." All of which would sound easy enough if it were not for the trivial detail of baseball law. That might tangle things up to some extent. The matter of getting waivers on Hartnett from 15 other major league clubs would have to be attended to before he could be sent to a minor league. Try to get them.

SHANNONITES TAKE TEAM TROPHY

By VERN SWARTSFAGER.

Joseph Stevenson, a sandy-haired lad of 14, who lives at Penn, Pa., and caddies at the Greensburg Country Club, captured the Pittsburgh Sun-Telegraph's second annual Junior Amateur Golf Tournament for the William Randolph Hearst trophy at the Schenley Park municipal links yesterday.

Little Joe came through at the top of a strong field of more than 300 competitors, his tally of 69 being just one stroke higher than the 68 registered by Joseph Curto when he copped the high honors last year.

Stevenson took a lot of his spare time during the last couple of weeks to tune up his game for the big event, and the effort availed him the Hearst trophy, a beautiful bronze statue 16½ inches high, a set of six matched clubs and a solid gold medal.

FOUR IN TIE

The winners of second, third and fourth places remain to be decided, inasmuch as a four-way tie for three ranking positions resulted. Due to the fact several of the entrants who tied had left for their home, it was impossible to stage a play-off, but this will be held over the 18-hole route at Schenley early next week.

Elmer Davis, who is 15 years of age, 305 Lippert street; Christopher Paterlini, 17, Monongahela amateur; John Zamiska, Jr., of Bentleyville, Pa., and Carl Scajbarretti, 17, of 910 Oak street, Duquesne, Pa., are the boys deadlocked for the remaining prizes.

SHANNONITES WIN

Frank Biednek's Castle Shannon Golf Club caddie team came through to cop the honors in the fight for the special team championship plaque and individual gold medals. The Castle Shannon boys played well as a whole and registered a fine total of 308 to nose out the Schenley Park team of Andy Petrolia, which had led until late in the day with a 318 tally.

The Stanton Heights Golf Club was third with 323, Oakmont followed with 338 and Westmoreland gathered an aggregate score of 339. Twenty-one teams participated in this event, every big club in the district except the South Hills Country Club being represented.

The cards of the leaders:

Stevenson—			
Out	445	433	344—34
In	343	443	464—35—69
Davis—			
Out	445	433	344—34
In	444	444	435—36—70
Paterlini—			
Out	444	444	445—37
In	453	333	435—33—70
Zamiska:			
Out	366	444	345—39
In	443	433	334—31—70
Scajbarretti—			
Out	554	434	444—37
In	443	434	344—33—70

Trailing close on the heels of the leaders were Charles Brosky, young Peabody High School student of 17, who lives at 323 North Aiken avenue, who shot 38-33-71; Shern Roni, of the Castle Shannon Golf Club team, who returned 40-31-71; Conrad Dodson, another 17-year-old Peabody athlete, who had 38-33-71; Will Robinson, Steubenville youngster, who tallied 37-34-71, and Tommy McDonough, of East Liberty, who won one of the prizes last year, who chalked up a splendid 39-32-71. Regis DeNinno, of Stanton Heights; Andy Kosen, of 12 Acorn street; Henry Kramm, 4826 Kincaid street; James Veltri and Paul Whalen, all returned 72s.

The day was ideal for the playing

(Continued on Page Twenty-five)

Major Leagues

GAMES TODAY

NATIONAL LEAGUE

PITTSBURGH at Philadelphia.
Cincinnati at Boston.
St. Louis at Brooklyn.
Chicago at New York.

AMERICAN LEAGUE

Boston at Detroit.
Washington at Cleveland.
Philadelphia at St. Louis (2).
New York at Chicago.

STANDING OF THE CLUBS.

NATIONAL LEAGUE.

	W.	L.	Pct.	Today—Win.	Lose.
PITTSBURGH	49	26	.653	.658	.645
Chicago	46	27	.630	.635	.622
New York	46	34	.575	.580	.568
St. Louis	39	38	.506	.513	.500
Brooklyn	34	41	.453	.461	.447
Philadelphia	32	44	.421	.429	.416
Boston	31	45	.392	.400	.387
Cincinnati	28	47	.373	.382	.368

AMERICAN LEAGUE.

	W.	L.	Pct.	Today—Win.	Lose.
Philadelphia	55	21	.724	*.731	*.705
New York	46	28	.622	.627	.613
St. Louis	46	31	.597	*.608	*.582
Detroit	39	39	.519	.524	.512
Cleveland	38	38	.500	.506	.494
Washington	29	45	.392	.400	.387
Chicago	29	51	.362	.370	.358
Boston	24	56	.300	.309	.296

*Win two, lose two. Split even—Philadelphia, .718; St. Louis, .595.

RESULTS YESTERDAY.

NATIONAL LEAGUE.

PITTSBURGH	6	PHILADELPHIA	2
Chicago	8	New York	3
New York	16	Chicago	13
Cincinnati	6	Boston	0
St. Louis	6	Brooklyn	3

AMERICAN LEAGUE.

Boston	15	Detroit	8
Washington	9	Cleveland	3
New York	Rain	Chicago	
Philadelphia	Rain	St. Louis	

GAMES TOMORROW

NATIONAL LEAGUE

PITTSBURGH at Philadelphia.
Chicago at New York.
Cincinnati at Boston.
St. Louis at Brooklyn.

AMERICAN LEAGUE

New York at Chicago.
Philadelphia at St. Louis.
Boston at Detroit.
Washington at Cleveland.

Believe It Or Not (On request, Robert L. Ripley will send proofs and details of anything depicted by him in these cartoons.) By RIPLEY

TOMORROW—A BIG SURPRISE.

BAKER KNOCKS DE MARCO OUT OF RING

By HARRY KECK, Sports Editor.

Battered about the ring from the sound of the first gong, floored for counts of nine and eight and saved by the bell in the second round and then sent down for a count of five and then for nine early in the third round, Cuddy DeMarco, Charleroi ring veteran, finally was knocked out in the third round of his scheduled 10-round main bout with Sergt. Sammy Baker, of New York, featuring the opening boxing show at the Bridgeville Speedway last night, when he was sent hurtling from the exceptionally high ring under a volley of punches while covering up on the ropes.

DeMarco was projected between the second and top ropes and fell heavily, landing on his neck and one shoulder, and for a few moments it appeared as if he might be badly hurt. His manager, James (Red) Mason, and ringside spectators rushed to his assistance as the referee, Joe Keally, counted him out. Just as the toll was completed, Cuddy began to make his way back up the steps into the ring, but it was too late.

ACCIDENT HASTENS FINISH

The accident merely hastened the finish of DeMarco, who never had a chance. He appeared fat and poorly conditioned and was totally unable to cope with the solid hitting of Baker, who turned in a 10-round victory over Jack Zivic in the Meyers Bowl, North Braddock, Tuesday night of last week. DeMarco's poor showing against the Sergeant made Zivic, who was doing a comeback after a long layoff, look like a million dollars in comparison, although he, too, suffered a beating by Baker. Jack never was floored and seldom was in distress, while DeMarco was dazed almost from the start and was down four times for counts, not including the count after he was knocked from the ring.

Baker worked like a machine and was cool and relentless throughout. He employed a solid straight left to the face that jarred Cuddy repeatedly and chopped to the body with a thumping right in close and had a trick of holding with his left and jolting DeMarco's head with his right on the inside that started Cuddy on the way to a decisive defeat. Cuddy's head never cleared after the first few raps on the

(Continued on Page Twenty-six.)

Today's Lineup

PIRATES.	PHILLIES.
Bartell, ss.	Southern, mf.
L. Waner, mf.	O'Doul, lf.
P. Waner, rf.	Klein, rf.
Traynor, 3b.	Hurst, 1b.
Grantham, 2b.	Whitney, 3b.
Comorosky, lf.	Thompson, 2b.
Sheely, 1b.	Thevenow, ss.
Hargreaves, c.	Lerian, c.
Grimes, p.	Willoughby, p

Scores of Players In Junior Tourney

Joe Stevenson, Greensburg	34	35—69	Jim Snyder, Pittsburgh	48	38—86
Elmer Davis, Pittsburgh	34	36—70	Vince McCool, Pittsburgh	47	39—86
Christopher Paterlini, Monongahela, Pa.	37	33—70	B. Harmon, Oakmont	44	42—86
John Zamiska, Jr., Bentleyville	39	31—70	T. Raggazzo, Thornburg	42	45—87
Carl Scajbarretti, Duquesne	37	33—70	G. Weist, Butler	48	39—87
Charles Brosky, Pittsburgh	38	33—71	E. Rudge, Longue Vue	45	42—87
Shern Roni, Castle Shannon	40	31—71	Bud Durik, Pittsburgh	44	43—87
Conrad Dodson, Pittsburgh	38	33—71	John Clark, Pittsburgh	48	31—87
Will Robinson, Pittsburgh	37	34—71	M. Shoats, Castle Shannon	47	40—87
Tom McDonough, Pittsburgh	39	32—71	John Slocum, Pittsburgh	43	45—87
Regis Di Ninno, Stanton Hts.	40	31—72	John Schachley, Val. Heights	44	44—88
A. Koson, Pittsburgh	40	32—72	Will Robinson, Pittsburgh	49	39—88
Henry Kramm, Pittsburgh	40	32—72	D. McAfee, Stanton Heights	49	39—88
James Veltri, Pittsburgh	38	34—72	Tom Madden, Edgewood	46	42—88
P. H. Whalen, Pittsburgh	36	36—72	R. Kilmoy, Butler	47	41—88
Hilary Tritchler, Pittsburgh	39	33—72	Joe Urso, Pgh. Field Club	46	42—88
David Wilson, Pittsburgh	38	34—72	E. Feraro, Chartiers Heights	44	44—88
W. Di Nardo, Nemacolin	39	34—72	Mike Bakos Pittsburgh	44	44—88
H. Heron, Pittsburgh	38	35—73	A. Alex	47	41—88
T. Weiskopf, Beaver Valley	40	33—73	R. Ames, Pittsburgh	45	43—88
John Brosky, Castle Shannon	40	33—73	William Watson, Pittsburgh	47	41—88
Samuel Musico, Thornburg	38	36—74	G. Remenzo Pittsburgh	46	42—88
John Kozlik, Pittsburgh	38	36—74	Bill Beck, Pittsburgh	44	44—88
August Rook, Castle Shannon	37	37—74	E. A. Tablish, Pittsburgh	46	42—88
Gerald Dees, Pittsburgh	38	36—74	Dudley Carey, Valley Heights	46	43—89
Frank Podmilsak, Pittsburgh	40	34—74	Iris Rook, Nemacolin	46	43—89
S. August, Pittsburgh	39	36—75	J. Clougherty, Pittsburgh	50	39—89
Joe Delvecchio, Greensburg	38	37—75	Carl Beliun, Beaver Valley	46	43—89
James Scajbarretti, Schenley	40	36—76	H. Gostkoski, Westmoreland	44	45—89
H. Matthews, Castle Shannon	39	37—76	William Watson, Pittsburgh	47	43—90
Steven Janicki, Ambridge	43	38—76	M. McCool	47	43—90
Frank Swedko, Sharpsburg	42	34—76	M. Reese, Highland	47	43—90
Anthony Moddofarri, Pittsburgh Field Club	40	36—76	E. Kaus, Fox Chapel	43	47—90
Peter Halahan, Schenley	42	35—77	John Kostick, Edgewood	46	44—90
J. Koblarchick, Pittsburgh	40	37—77	E. Mulloy, Fox Chapel	47	43—90
M. Richards, Shannopin	39	38—77	Iris Rook, Nemacolin	46	44—90
George Burgwin, Pittsburgh	40	37—77	Peter Hahalyak, Schenley	49	41—90
G. Wedmore, Oakmont	44	34—78	P. Cralle, Stanton Heights	45	45—90
G. Brannigan, Edgewood	42	36—78	R. Maruskin, Pittsburgh	46	44—90
J. Litwin, Castle Shannon	41	37—78	A. Depp, St. Clair	46	45—91
Al Scaramucci, Alcoma	41	37—78	T. Cardon, Oakmont	46	45—91
R. Collette, Pittsburgh	42	36—78	F. Stockley, Pittsburgh	47	44—91
A. Weltner, Pittsburgh	41	37—78	F. D. Mooney Pittsburgh	44	47—91
Joe Stefano, Pittsburgh	37	41—78	W. Poinchester, Longue Vue	47	44—91
William Cavaloviteh, Pittsburgh	41	37—78	John Brickras, Pittsburgh	51	40—91
M. Ristway, Alcoma	41	37—78	M. Chiba Pittsburgh	52	40—92
W. Balough, Pittsburgh	40	38—78	J. Truschel, Pittsburgh	48	44—92
M. Wygich, Westmoreland	33	46—79	K. Nealon, Pittsburgh	46	46—92
J. Weity, Thornburg	43	36—79	T. Barkovitch, Pittsburgh	49	43—92
C. Brazell, Pittsburgh	43	36—79	Irwin Theilacker, Pittsburgh	50	42—92
Thomas De Luka, Pittsburgh	44	35—79	M. Sechoka, Alcoma	46	46—92
Robert Hershey, Pittsburgh	41	38—79	Thomas Whalen, Pittsburgh	51	42—93
C. Hamilton, Pittsburgh	40	39—79	H. Soloman, Hill Crest	44	49—93
J. Fitzpatrick, Pittsburgh	43	36—79	L. Gabis, Pittsburgh	44	49—93
John W. Ladd, Ambridge	42	37—79	Ray McDonaugh, Pittsburgh	48	45—93
Mike Zywan, Castle Shannon	44	35—79	Tony Kness, Pittsburgh	49	44—93
Steve Slivka, Pittsburgh	45	34—79	Ed Sable, Pittsburgh	50	43—93
F. Cameron, Oakmont	45	35—80	Robert Wilson	49	44—93
Andy Skowran, Schenley	40	40—80	E. Tinsman, Beaver Valley	52	42—94
Al Roney, Pittsburgh	43	37—80	F. Di Pietro, Pittsburgh	50	44—94
A. Pagley, New Castle	40	40—80	R. Garland, Pup's Foot	47	47—94
Nick Radosovich, Pittsburgh	41	39—80	R. Dougherty, Highland	47	47—94
E. Cralle, Stanton Heights	40	40—80	A. Wygich, Westmoreland	47	47—94
R. Maruskin, Pittsburgh	40	40—80	Mike Jenkins, Pup's Foot	53	47—94
W. Shano, Longue Vue	42	39—81	Tony Paukiz Pittsburgh	48	46—94
M. Harrigal, Pittsburgh	43	38—81	Wm. Fore	48	46—94
J. Halhalyak, Schenley	43	38—81	Benny Sledge, Pup's Foot	53	47—94
J. Malrey, Pittsburgh	42	39—81	Alfred Onoretta, Schenley	45	49—94
R. Wiser, Pittsburgh	46	35—81	R. Warnick Pittsburgh	51	43—94
G. Rush, Pittsburgh	43	38—81	Russell Leas, Edgewood	48	47—95
Dominick Pulcini, Pittsburgh	44	37—81	R. Riddle, Pup's Foot	52	43—95
R. Crumbaugh, Pittsburgh	44	37—81	G. Janicki, Ambridge	50	45—95
G. Porads, Pittsburgh	42	39—81	W. Molliday, Pittsburgh	54	41—95
H. Gruber, Highland	44	38—82	A. Moran, Pittsburgh	51	44—95
W. Hartwright, Pittsburgh	43	39—82	Sam Nelsnick, Beaver Valley	48	47—95
Carmen Clemens, Fox Chapel	40	42—82	J. Appleby	47	49—96
J. Bittner	42	40—82	J. Fragale, Butler	47	49—96
Stan Trebon, Pittsburgh	43	39—82	Gordon Dunn, Shannopin	49	47—96
L. Di Pietro	41	41—82	Camill Ross, Nemacolin	49	47—96
William Yosel, Pittsburgh	45	38—83	W. Rabits, Hill Crest	48	48—96
Louis Migaliorelni, St. Clair	43	40—83	Chas. Chiltio, Pittsburgh	53	44—97
David Trent, Thornburg	43	40—83	Charles Daye, Pup's Foot	53	44—97
Potscavage, St. Clair	41	42—83	Ressler Calihan, Pup's Foot	46	51—97
J. Yuksta, Oakmont	44	39—83	William Jones, Highland	48	49—97
S. Milhelk, Nemacolin	41	42—83	T. Martis, Butler	51	46—97
R. Young, Longue Vue	48	36—84	C. Neverasksa, Castle Shannon	51	46—97
H. Rakoski, Alcoma	45	41—84	K. Hill	55	43—98
Andrew Gasper, Pup's Foot	45	39—84	John Tolbut	52	46—98
Jack Wilson, Pittsburgh	46	38—84	N. Wright, Longue Vue	58	40—98
Robert Clay, Stanton Heights	42	42—84	N. Nassick, Valley Heights	49	49—98
M. Sokash, Pittsburgh	45	39—84	Tom Yarbrough, Hill Crest	51	48—99
R. Cooney, Pittsburgh	45	39—84	A. Gigliotti	51	48—99
W. Di Pietro, Pittsburgh	47	37—84	J. Mahoney, Pittsburgh	49	50—99
Paul Martinck, Pittsburgh	43	41—84	S. Stoyer, Pittsburgh	54	45—99
J. Harris, Pittsburgh	46	39—85	L. Heinzer	49	50—99
Obe Grant, Pittsburgh	46	39—85	Ronald O'Leary, Pittsburgh	53	46—99
R. Miller, Westmoreland	47	38—85	R. Etchison, Pittsburgh	52	48—100
B. Crawford, Pup's Foot	43	42—85	Russell Slater, Pittsburgh	53	47—100
Frank Grossie, St. Clair	47	38—85	Oliver Hastings, Chartiers Hts.	54	47—101
B. Tiernan, Shannopin	46	39—85	D. Santore, Hill Crest	53	48—101
John Kletch, Castle Shannon	44	41—85	Fred Kroll, Pittsburgh	58	43—101
John Kaus, Westmoreland	44	41—85	Wynne Tredway, Highland	54	48—102
Edward Kearns, Pittsburgh	43	42—85	W. B. Smith, Pittsburgh	56	46—102
L. Estes	45	40—85	R. Anglini	54	48—102
Peter Rusko, Pittsburgh	44	41—85	Richard Wagner, Pittsburgh	58	44—102
C. Douglass, Highland	46	40—86	L. Kandell, Pittsburgh	61	41—102
Joseph Truschell, Val'y Heights	47	39—86	B. Malone, Pittsburgh	53	49—102
James Foley, Pittsburgh	46	40—86	Ed. Jones	52	50—102
M. Durkt, Fox Chapel	46	40—86	C. Gasper	50	53—103
M. Evanish, Edgewood	44	42—86	George Loeffler, Wildwood	57	46—103
John Waters, Shannopin	46	40—86	W. Schanberger, Pittsburgh	53	50—103
S. McLaughlin, Oakmont	45	41—86	Chester Paul, Pittsburgh	54	50—104
A. Meyers, Pittsburgh	45	41—86	Charles Merriman, Beaver Val.	53	52—105
J. Shibs, Stanton Heights	44	42—86	J. Collins, Pittsburgh	58	47—105
Fred Raffale, Pittsburgh	41	45—86	J. Tibbon, Pittsburgh F. Club	54	47—105
			J. Dubrosky, Pittsburgh	59	47—106
			Buster Wertz, Butler	62	45—107
			J. Dorrier, Wildwood	60	47—107
			Tony Bachter, Pittsburgh	58	53—111
			Hull Wilson, Pittsburgh	63	49—112
			E. Barnes, Pittsburgh	57	56—113
			T. Obenour, Pittsburgh	63	61—114
			Roland Garland, Pittsburgh	63	62—115
			Robert McCune, Pittsburgh	59	56—115
			Billy Hogan, Duquesne	60	58—118
			Charley Boyle, Pittsburgh	59	59—118
			James Karns, Pittsburgh	62	59—121
			E. A. Ruskus, Pittsburgh	63	62—125
			William Newmeyer, Pittsburgh	73	69—142
			R. L. Scott, Pittsburgh	83	61—144

FANS WORRIED AS MACKMEN SLUMP

By Staff Correspondent

PHILADELPHIA, July 12.—The fans of Philadelphia, like those of the Pittsburgh district, would welcome a series between the Pirates and Athletics. The A's are far in front of the American League entries, yet the countless supporters of the club are not as confident as a visitor might expect them to be.

The bad start experienced by the Mackmen on their second Western invasion caused all kinds of gloom hereabouts. The regrets were doubled owing to the absence from the Athletic linup of stars like Mickey Cochrane and George Haas. The peppery catcher of the league leaders is missed for several reasons not the least of which is his spirit of battle.

LANG VISITS BUCS

Al Lang, former Pittsburgher, who has been one of Florida's most prominent citizens for many seasons is recovering from illness of the springtime. Al visited the Pirates before today's game and was given a warm welcome on his return to health.

Al tells an incident that occurred a day or two ago in New York. Lang and Joe Tinker, one of the great Cubs of 20 years ago, went up to visit Ed Barrow, secretary of the Yankees. It so happened they went to the Yankee quarters on "pay day," it being the custom of major league owners to pay on the two-week basis.

Barrow, it seems, was just making out the checks and after he had ok'd the fortnightly document for Babe Ruth he passed it over for Al and Joe in order to let them feast their eyes. Although the check covered only two weeks it called for more than $6,000.

TINKER ASTOUNDED

Al, of curse, was duly impressed by the piece of paper, but Tinker actually gasped.

"That's for two weeks, is it?" exclaimed Joe, "well, that's more than any year's salary I ever got when I played for the Cubs."

Denny Southern, who starred for Cumberland of the Mid-Atlantic League before advancing to the big show, hit safely in 16 consecutive games before being stopped by Brame's fast ball yesterday.

Southern has been cutting a wide swath in the National League this season, his actions being liked so well by John McGraw that the New York chieftain tried to land Southern. Denny is one of the good base runners of the league and he is a star in the outfield.

PIRATE STAR SEEKS 15TH VICTORY

By CHARLES J. DOYLE, Staff Correspondent.

PHILADELPHIA, July 12.—Two full games ahead of the runner-up Cubs, the Pirates today were keen for more action in the East after winning five in a row since leaving the Oakland Orchard last Saturday night. The third game of the series with the Phillies is set for this afternoon, and Burleigh Grimes, with three days of rest, is in condition to take on the Quakers.

Grimes will be out to achieve his fifteenth success of the season, he having been defeated only once since the bell rang in April. The sole setback charged against Grimes is attributed to the Reds, who have been tough hombers for the Pittsburgh flag-seekers.

Claude Willoughby is due to face the Pirates in the third clash. The curve-ball star has won a lot of ball games for Burt Shotton this season, and the Pittsburgh hitters realize they will have to be on the alert to get Willoughby's number.

BRAME INVINCIBLE

The Buccos made some hay in the heat of yesterday by winning the second game in succession with the Quakers, 6-2. Ervin Brume, the tall Kentuckian, encompassed a rare feat—the right-hander worked nine rounds in the Baker Bowl and held the home sluggers to five hits, one of which was a homer by Don Hurst, which gave the home team their only tallies. Pie Traynor and Paul Waner connected for productive homers for the Pirates.

Luther Roy started the game for the Quakers, but later made way for a pinch hitter. The Birmingham star gave the Pittsburgh boys all kinds of trouble, yet Capt. Pie and Brother Paul hit for the circuit, a runner being on the sacks on each occasion. The timeliness of the full-distance blows was further emphasized by the fact that there were two out when each of the blows were recorded.

PIE HITS HOMER

Traynor drove the ball into the left field seats in the first round with Lloyd Waner on second. Bartell was reposing on second in the fifth when Brother Paul hit the rocket over the right field wall. Meantime Traynor had driven in another run and the Pirates picked up another tally in the ninth. Hurst found the range on the right wall in the fifth with Klein on the runways.

Brame's pitching was something delightful to gaze upon. It is only on rare occasions that a pitcher is able to subdue Burt Shotton's sluggers through nine long rounds, yet Brame was equal to the task. He kept his fast ball away from the southpaw sluggers and in a general way worked like a champion.

BUCS SCORE FIRST

In the first inning, Bartell lofted to O'Doul and Lloyd Waner cracked a single to center. Hurst scooped up Paul's grounder, Lloyd making second on the play. Traynor then hit his round-tripper into the left field stands.

The Bucs tallied again in the third in this manner: Brame was tossed out by Thompson. Bartell doubled to left, but L. Waner fouled out to Catcher Davis. Then Traynor singled and Lloyd rode over on the hit.

In the fifth, after Brame had been retired, Bartell had singled and Roy had thrown out Lloyd Waner. Brother Paul contributed his home run.

The Phils counted their two runs in the last half of this frame. In the ninth, Hargreaves walloped a single to center. Brame singled to right and the catcher was held up at second. Bartell sacrificed, McGraw to Thompson. L. Waner sent a sacrifice fly to center, Hargreaves racing over with the final run of the game.

Soft Pickin'

YESTERDAY'S SCORE.

PITTSBURGH.	AB.	R.	H.	PO.	A.	E.
Bartell, ss.	4	2	3	2	2	0
L. Waner, mf.	3	1	1	6	0	0
P. Waner, rf	5	1	1	3	0	0
Traynor, 3b.	4	1	2	1	0	0
Grantham, 2b.	3	0	0	3	1	0
Comorosky, lf.	3	0	0	1	0	0
Sheely, 1b.	4	0	0	6	1	0
Hargreaves, c.	4	1	1	3	1	0
Brame, p.	4	0	2	2	2	0
Totals	34	6	11	27	8	1

PHILADELPHIA.	AB.	R.	H.	PO.	A.	E.
Southern, mf.	4	0	1	3	0	0
O'Doul, lf.	4	0	1	3	0	0
Klein, rf.	3	1	1	3	0	0
Hurst, 1b.	3	1	1	11	0	0
Whitney, 3b.	4	0	1	0	4	0
Thompson, 2b.	4	0	0	3	6	0
Thevenow, ss.	4	0	1	3	3	0
Davis, c.	4	0	0	6	0	0
Roy, p

STOWE CIVICS, DORMONT CLASH TODAY

PITTSBURGH SUN

The Phils Are Helping the Bucs to Fill Their Win Column

★ SUN-TELEGRAPH ★ SPORTS ★

FRIDAY, JULY 12, 1929 TWENTY-FIVE

VERONA WINS FIRST HALF PENNANT

By TOM BIRKS.

After a few days of idleness, Pop Geer and his Stowe Civics will invade Dormont to do battle with the Inter-County Leaguers this evening. Much rivalry marks meeting between these two clubs, and South Hills fans should see a good battle.

On Sunday, Stowe will inaugurate the second half of the City League, meeting Pleasant Valley at Reliance Field. The Stowe aggregation will play all of its games Sundays at the Esplen lot, and manager Geer expects large crowds to watch the second half of the City League fight.

GRAYS MEET CUBANS

The Homestead Grays will begin their series with the Cuban stars this evening at Forbes Field. The clubs will meet again tomorrow afternoon at the home of the Pirates, and then will clash twice in Cleveland on Sunday. The last game of the series will be played in Canton on Monday.

The Cubans will hook up with Dormont in a twilight game on Tuesday. This will be the first appearance of the Cubans against a Pittsburgh league team.

The Reliance Life nine, with quite a number of victories under its belt, is out to play quite a heavy independent schedule in addition to the City League games. Manager Miller wants to book games with the leading clubs of the tri-state district. Managers wishing to book this attraction should call Manager Miller at Atlantic 0626.

Two games will feature the Steel City League this evening. The Dispatch nine will meet Herron Hill Cardinals at Sullivan Field. The other game will find the Harris Club hooking up with the Moore Cardinals.

Wilmerding will meet Cheswick this evening in a second-half game in the West Penn loop.

VERONA WINS

The Verona Community team was crowned champion of the first half of the West Penn League last evening, when the Community sluggers gathered nine bingles off Eddie Artmann and defeated Wilmerding Airbrake, 5 to 1, at Cribbs Athletic Field.

It was a wonderful battle for six innings, with honors about even. Wilmerding nicked McNally for three hits and a run in the first frame. Verona came back and tying up the battle in the second.

Verona forged ahead in the sixth inning, Bill Bright starting a rally that netted a couple of markers. Hogg's double in the eighth inning paved the way for the final markers.

A great crowd watched the battle. Moritz made some sensational catches in center field.

DORMONT LOSES

Beltzhoover walloped Dormont, 7 to 0, in an Inter-County League fracas last evening. Dormont collected 11 safe drives, but failed to dent the plate. Beltzhoover got nine.

In the City League, the Reinneckers were beaten by Pleasant Valley, 6 to 3. Rankin just topped Westinghouse in a Tri-Boro League encounter, 5 to 4, and in the Greater Pittsburgh League, the Collier Colts downed the Hall Printers by 6 to 2.

St. Phillips lost to the Methodists, 4 to 2, in a Crafton Church League game. Immaculate Heart defeated the Waverly Oils in a North Side loop fracas and the Philadelphia Company shut out the Equitable Gas in a Philadelphia Company League duel, 2 to 0. W. O. W. beat the Boyles in a Central League feature, 9 to 8.

A new record for run scoring was established in an independent tussle when the Stowe Independents defeated the McCabes, 23 to 1. Homestead Grays beat the Carnegie A. A., 9 to 3, at Carnegie and the J. L. Thomas nine downed Universal of the West Penn League, 8 to 2.

MARINES WIN

BALTIMORE, July 12.—The Quantico Marines defeated the Baltimore Fire Department nine here yesterday, 6 to 2, scoring five runs in the first inning.

CARD TOURNEY

WHITE SULPHUR SPRINGS, July 12.—The second state open tennis championship tournament will begin here July 22.

Correct Baseball Scoring

(Watch for this instructive daily feature in correct baseball scoring if you are interested in our national pastime. It will take you through representative plays which may come up any day at the ball yard.)

PLAY.

Reeves misses a third strike with none on base. The ball bounces out of Tate's glove. Tate recovers the ball and throws to Judge at first ahead of the runner, but Judge drops the ball and Reeves is safe.

What goes in the box score and summary?

ANSWER.

Charge Reeves with a time at bat. Credit the pitcher with a strikeout. Credit Tate with an assist and give Judge an error.

Chief Error in Scoring—Failure to credit pitcher with strikeout and the catcher with an assist.

Watch for play No. 10 tomorrow.

JACKIE RODGERS STOPS DENCIO

NEW BRIGHTON, Pa., July 12.—Knockouts featured the fight show at the Junction Park arena here last evening. In the main go, scheduled for 10 rounds, Jackie Rodgers, of Pittsburgh, weighing 119¾ pounds, scored a knockout over Pancho Dencio, of New York, in the fourth round.

Dencio was swept off his feet by the Pittsburgh boy's hard punching and Referee Al Grayber stopped the bout in the fourth after one minute and 43 seconds of action.

Net Stars Invited To Mexico Tourney

MEXICO CITY, July 12.—(AP.)—Announcement was made today by the Mexican Tennis Association that the Mexican championship tournament would be played late in September, as an accommodation to the French team. The French players cannot come later.

The association has invited Helen Wills, Tilden, Hennessy, Van Ryn and Mercur from the United States; Cochet, Borotra, LaCoste and Brugnon from France; Elia De Alverez and Manuel Alonso from Spain, and Prenn and Moldenhauer from Germany.

Glenn Wright's Shoulder Joint Fractured

NEW YORK, July 12.—(INS.)—Glenn Wright, Brooklyn shortstop, is unlikely to throw another ball this season.

An X-ray has finally revealed that Wright is suffering from a fracture in the shoulder joint of his right arm. An operation, probably within a week, will be performed in an attempt to correct the injury.

JUNIOR GOLF VICTOR IS ELATED

By R. A. HUNTER,
Special Correspondent.

GREENSBURG, Pa., July 12.—Young Joe Stevenson, 14-year-old caddie of Penn, near here, who cleaned up the field at the second annual Western Pennsylvania junior amateur golf tournament for the William Randolph Hearst trophy yesterday, didn't know he had won the event until after he reached his home last night.

He was tired, but his brown eyes snapped with glee when he was informed that he had led the field of young contestants. Stevenson left before the tourney ended.

Joe is a modest youth. He began preparing for the tournament two weeks ago with two practice sessions each week, he admitted. He has been playing golf slightly more than three years.

WATCHES STARS

Most of Joe's work has been done over the fine course of the Greensburg Country Club. He followed some of the veteran golfers while taking his turn as a caddie and says he watched their style to pick up pointers.

Joe has four brothers and three sisters. All of the boys like golf, too, according to Joe, but he is reputed to have the edge over his brothers. He also stands high as a junior golfer among the other caddies at the Greensburg Country Club links.

Young Stevenson attended grade school at Brush Creek near his home and then went to Jeannette High School for a short time last winter. But golf appears to be his ambition and his delight.

Joe said he had plenty of opposition on the Schenley links during the title play.

RATTLED BY CROWD

"I have played better golf other times and sure had a bad break when I got a little rattled over the big crowd and went into the grass near the sixteenth hole," he confided.

But he braced up, recovered his nerve and went on to a championship finish.

Bobby Jones, Walt Hagen and other noted golfers are evidently Joe's ideals, judging from the sparkle in his eyes at the mention of their names.

CADDIE WINS JUNIOR TITLE

(Continued from page Twenty-Four)

of the annual event, a bright sun shining from the very word "go," marked by the striking of the first ball at 7 o'clock yesterday morning by John Jay Burke, city office manager of the Allegheny County Parks and former U. S. G. A. public links executive committeeman, who was honorary director of the tournament.

MALONE ON HAND

James F. Malone, president of City Council, arrived during the course of the morning and delivered an encouraging speech to the boys assembled who were about to tee off. He was received with a fine demonstration, and took time out to congratulate the Pittsburgh Sun-Telegraph upon its tournament and in encouraging competition among junior golfers.

Al McBride, professional at Schenley, and the Golf Tournament Editor, were forced to disqualify a number of boys due to irregularity of play and in returning score cards, although the boys in general conducted themselves as gentlemen and upheld the highest principles of the game of golf. The Pittsburgh Sun-Telegraph is proud of them.

The Golf Tournament Editor also wants to take this opportunity to thank the other officials who gave of their time and effort to help put the tournament across in a bigger and better way than last year. This includes Ben Bright, Willows Pool Swimming Club director, and his brother Morgan, who assisted at the first tee; Eddie Kunold, superintendent of the clubhouse and Tom Keefe, time clerk, who tabulated the scores; Andy Petrolia, Schenley caddie-master; Howard (Red) Randby, St. Clair caddie-master; Ben Loeffler, Valley Heights professional; Jim Bruno, Alcoma caddie-master; Walter Johnstone, Butler C. C. professional; Chuck Onoretta and Bill Super, Schenley Park assistant professionals; Jack Hapchuck, club-maker; Frank Petrolia, and John Lindsey of Allison Park—they all helped make the tournament the great success it turned out to be. Al McBride and John Jay Burke, of course, are included among those who stuck and helped give the boys a real day.

PLAY UNTIL LATE

It was due to the forethought of Messrs. Burke and McBride that the boys were permitted to continue to play until nightfall over the Schenley links, the regular players being kept from the course. This was a splendid thing, and the boys have these men as well as city council to thank for having the delightful time they did have.

A banquet will be held in the next week or 10 days at which the prizes will be presented. Plans for the playoff of the tie for prizes and for the banquet will be announced in the near future.

Orcutt and Quier In Tourney Final

GROTON, Conn., July 12.—(AP.)—Miss Maureen Orcutt, Haworth, N. J., entered the finals in the eleventh annual invitation tournament yesterday by overwhelming Miss Helen Hicks, of Hewletts, Long Island, N. Y., in a semi-final match, and she will oppose Miss Edith Quier, of Philadelphia, in the finals today.

Miss Quier scored an upset in the other semi-final match by putting out Mrs. Dorothy Campbell Hurd, of Merion, Pa., twice winner of the cup, 3 and 2.

SHOOT 70 IN JUNIOR TOURNEY

CARL SCAJBARRETTI
Schenley Park caddie, who was one of the players tied for second place with a card of 70 in the Pittsburgh Sun-Telegraph's second annual junior golf championship tournament over the Schenley Park course yesterday

ELMER DAVIS
Country Club of Pittsburgh 15-year-old caddie, who also figured in the tie for second place with a fine 70. John Zamiska, Jr., of Bentleyville, was a fourth contestant to register a 70.

PHOTOS BY PITTSBURGH SUN-TELEGRAPH.

CHRISTOPHER PATERLINI
Aged 17, another of the players to turn in a 70 in the junior tournament. The players involved in the tie will engage in a playoff for prizes.

Fight Results

At Bridgeville Speedway — Sergt. Sammy Baker knocked out Cuddy DeMarco, 3 rounds; Harry Williams defeated Ray Fay, 8 rounds; Johnny Michaels won by technical knockout over Mike Hogan, 6 rounds; Joey Angelo defeated Paul Balint, 6 rounds.

At Newark, N. J.—Mushy Callahan defeated Joey Harrison, 10 rounds.

At Alliance, O.—Howard Mayberry defeated Pete Mazzeo, 10 rounds; Jackie Welsh and Al Sheik drew, 6 rounds; Earl Grate defeated Clem Early, 6 rounds.

At New Brighton, Pa. — Jackie Rogers won by a technical knockout over Pancho Dencio, 4 rounds; Frank Munroe defeated Maxie Brown, 8 rounds; Nick Polis won by a technical knockout over Frankie Chuck, 2 rounds; Ted Yarosz knocked out Jack McCarthy, 2 rounds; Matty Marlow knocked out George Compton, 2 rounds.

At Philadelphia — Billy Jones knocked out Pietro Corri, 6 rounds; Midget Fox defeated Frankie Rapp, 8 rounds; Battling Williard knocked out Vincent Guidici, 4 rounds; Joe Guidici defeated Red Sanders, 6 rounds; Angel Guidici knocked out Johnny O'Malley, 6 rounds.

At Knoxville, Tenn. — W. L. (Young) Stribling defeated Jack DeMave, 8 rounds.

At Detroit—George Courtney defeated Matt Adgie, 10 rounds; Gene Stanton knocked out Tiny Groves, 2 rounds; Mike Sauro defeated Nick Martin, 6 rounds; Ted Sandwina won by a technical knockout over Benny Touchstone, 7 rounds.

At Bridgeport, Conn. — Tommy Lown won on foul over Steve Culver, 5 rounds.

MISS M'CUNE WINS

Miss Mary McCune, of Montour Heights, turned in a card of 100-22—78 to win the one-day tourney of the Women's Golf Association, of Western Pennsylvania, held yesterday at the Youghiogheny Country Club. Miss Jane Alderdice was second with 101-22—79, and Mrs. Tom Bennett turned in the low gross score, a 99.

Greensburg Mayor Refuses Permits

GREENSBURG, Pa., July 12. — Mayor Harry N. Yont has again reiterated his declaration that he will issue no boxing permits to Greensburg promoters or organizations.

The latest edict of the mayor came after several individuals and organizations applied for permits to stage amateur boxing tournaments under state laws. It is thought possible the matter may be taken before city council.

GUIDICI STOPPED

PHILADELPHIA, July 12.—(AP.)—Battling Willard, of Lancaster, Pa., knocked out Vincent Guidici, Philadelphia, in the fourth round of their 8-round bout at the Manayunk arena last night. Until the blow that sent him down for the count, Guidici had piled up a good lead on points.

Ray Miller to Box Vincentini August 2

CHICAGO, July 12.—(AP.)—Ray Miller, Chicago's left-hooking lightweight contender, and Luis Vincentini, rugged Chilean battler, have been signed by Promoter Paddy Harmon to meet in the 10-round semi-final to the Sammy Mandell-Tony Canzoneri lightweight championship match August 2.

SANDLOT RESULTS

TRI-BOROUGH LEAGUE.

Rankin	5—Westinghouse	4

CITY LEAGUE.

Pleasant Valley	6—Reineckers	3

GREATER PITTSBURGH LEAGUE.

Collier Colts	6—Hall Printers	2

CRAFTON CHURCH LEAGUE.

Methodists	4—St. Philips	2

INTER-COUNTY LEAGUE.

Beltzhoover	7—Dormont	0

NORTH SIDE LEAGUE.

Im'aculate Heart	7—Waverly Oil	2

PHILADELPHIA CO. LEAGUE.

Philadelphia Co.	2—Equitable Gas	0

CENTRAL LEAGUE.

W. O. W.	9—J. J. Boyles	8

INDEPENDENT.

Homestead Grays	9—Carnegie	3
Stowe Independ.	35—McCabes	1
Firemen	3—Reliance Reserves	1
J. L. Thomas	8—Universal	2
Hoppers	11—St. Adelberts	3
Sewickley Heights	4—Monty Motors	3
Golden Indians	11—Mearkles	9
Crawfords	4—Grindstones	3
Cosletts	5—Irwins	4
Lincoln Civics	8—Pittsburgh Typos	6

ANDY MARTIN'S BAD HANDS O. K. AGAIN

Andy Martin, of Boston, who made those two great fights against Johnny Datto and Midget Mike O'Dowd that endeared him to the local fans at Motor Square Garden last winter, is back in fine fettle again so far as his former bad hands are concerned and his manager, Billy Henderson, writes that he hopes to outdo his other local showings when he starts against Johnny Farr, of Cleveland, in the main bout at the Meyers Bowl, North Braddock, next Monday night.

Farr has fought even more of the stars than Martin and is a tough nut for any of them to crack, but he will have to have a lot of class to be able to step along with Andy when the kid is right. They don't make 'em any classier than Martin, and, with two good hands, he figures to give his local admirers another treat.

BOUTS CARDED TONIGHT

Dave Shade boxes Leo Mitchell at Long Beach, N. Y., and Ruby Goldstein meets Billy Drake and Midget Wolgast boxes Routier Parra at Rockaway, N. Y., tonight. Jack Berg and Herman Perlick meet in Chicago in a bout postponed from last night because of rain. Johnny Dunn meets Austin Bates at New Kensington and Joey Goodman tangles with California Joe Gans at Erie. Tony Fuente and Billy Jones, Negro light-heavyweight, of Pittsburgh and Philadelphia, box the windup at Erie next Friday night. Jones last night added Pietro Corri to his list of knockout victims at Philadelphia.

U. S. Carpentier, of New Kensington, leaves Sunday for Conneaut Lake, where he will finish training for a windup there with Frankie Rio, of Cleveland, next Wednesday night. Harry Crisp, of Cleveland, and Johnny Helstein, of Buffalo, will box the semi-final.

POLO BACK IN RING

Marco Polo, of McKees Rocks, has been back in training for several weeks and is ready to meet any heavyweight in the local rings. He prefers Harry Fay, of Charleroi, who recently returned home and challenged K. O. Christner to a battle here. Poli won by a technical knockout over Fay a little more than a year ago in Brooklyn and is confident he can repeat the victory.

Johnny Mellow, of Detroit, a prime favorite with the fans around here, as a result of his battles with Cuddy DeMarco, Phil Goldstein, Ray Newton, California Joe Gans, Freddie Boylstein, Terry Lingo, Dick Conlon and others, is anxious to box Tony Herrera, Goldstein or any other 135-pounder here, according to his manager, Bert Connors. Mellow is a cagy boxer and a good hitter, and ought to make matters interesting for Herrera.

Dick Ramies and Andy DiVodi have been matched for the main bout at the Meyers Bowl, Monday night, July 22.

JOLLY BOWL BOUT OFF

The Chief Elkhart-Henry Firpo bout at the Jolly Bowl, New Castle, next Monday night is off and the club is looking around for an opponent for either Willie Davies or Jackie Rodgers in the 10-round main bout.

Matchmaker Jules Beck has completed his card for the Meyers Bowl show next Monday night, by signing Herman Folins, of Ambridge, and Ken Hargraves, of New Kensington, for the second bout and Eddie Gubs, of Clairton, and Frankie Moran, of Homewood, for the opener. Harry Williams meets George Pavlick, of Johnstown, in the eight-round semi-final.

WINS JUNIOR TOURNEY

Photo by Pittsburgh Sun-Telegraph.
JOSEPH STEVENSON

Stevenson, 14, Penn, Pa., led a field of more than 300 players to win the second annual junior golf championship tournament under the auspices of the Sun-Telegraph for the William Randolph Hearst trophy. He shot a 69, three over par.

Guaranteed FOR LIFE

GOODYEAR TIRES

LOWEST PRICES

PATHFINDER SUPERTWIST CORDS

29x4.40	5.95	30x3½ Cl. Os.	5.25
30x4.50	6.90	31x4	9.15

RIDE AS YOU PAY ON WADE'S E-Z-WAY

DOWNTOWN 201 MARKET ST. Cor. Blvd. of Allies

WADE TIRE CO.

NORTH SIDE 300 FEDERAL ST. CORNER LACOCK

Open Evenings—Sundays

SULLYS BIG 3-DAY WONDER SALE!

FRIDAY SATURDAY and MONDAY

of timely and fully guaranteed articles at greatly reduced prices. These greater savings comes just when you will need these accessories for your vacation and week-end trips. Buy for the future and pocket your savings NOW!

ODD LOT SALE SEAT COVERS

General and "Fits Well" Covers all the upholstering of the car. Comes in many beautiful patterns—and made to fit exactly. This is the lowest price quoted on these high-grade covers..... 2.98

Beginners' GOLF SETS

For Beginners—a Real Value Complete with Driver, Mid-Iron, Mashie, Putter, with 5-inch 3 stave bag..... 4.75

ENTIRE STOCK Bathing Suits

Including Jantzen, Hygiene, Web Foot Speed Suits 2.98

Genuine AC Tubes 201A 38c 226 227 171-A 58c

Cup Grease 5-Pound Reg. $1 33c Can

OIL Medium, highly filtered Motor Oil 5 Gal. 1.49

Genuine Honeycomb Radiator For Fords

Genuine honeycomb core radiator for Ford. Has greater radiating surface than regular type. Regularly $15.00. 5.95 With Your Old One 1917 to 1928 Models

Storage Batteries Brand New in Rubber Case 11 Plate 3.95 With Your Old Battery 12-V Dodge, 8.95 With Your Old Battery.

JACKS Pressed Steel with handle. 39c

Rim Tool DOUBLE ACTION 55c

INTERIOR DRIVE MIRROR Open or closed cars. Another Sully Special Reg. 75c..... 29c

Ash Tray 9c A beautiful highly polished container.

Ratchet Socket Wrench Sets Consists of 8 sockets, ratchet handle, compact steel box. 65c

420 Wood St. SULLYS 5900 Penn Ave.

We Reserve the Right to Limit Quantities to Each Customer.
No Mail or Phone Orders Filled at These Low Prices.

CUBS SPLIT WITH GIANTS, BOTH LOSE GROUND

CARDS, REDS, SENATORS WIN

Associated Press.

The crucial battle of the Polo Grounds is being conducted to the complete satisfaction of the Pirates, who have yielded not one inch of ground since they overhauled the Cubs on Independence Day. The Bruins and the Giants split a tedious double-header beneath Coogan's Bluff yesterday as the Pittsburgh Rough Riders stampeded the Phillies once more at Baker Bowl.

The Pirates added half a game to their lead by tossing the Phillies 6 to 2, while the Cubs were winning and losing. The half-game gain was registered in the all-important games-lost column, where, until yesterday the Buccaneers were on even terms with Chicago. The Pirates now lead the Cubs by two games and the Giants by 5½. The situation of the New Yorkers is even worse than the figures indicate, as they have lost eight games more than Pittsburgh and seven more than Chicago.

FITZSIMMONS VICTIM

Fred Fitzsimmons was rapped for 11 hits and was poorly supported afield in the opener yesterday, and the Cubs had little difficulty in winning by 8 to 3. They earned enough runs to win, but unearned ones are just as valuable as any other sort on the scoreboard. McMillan and Fullis hit homers. Perce Malone was steady in all but two innings.

Defeated in the opener, John McGraw still had the courage to toss Bill Walker, the southpaw, against a team which had not bowed to a lefthander since the venerable Clarence Mitchell had a good afternoon eight weeks ago. The Giants finally won by 16 to 12, through little fault of Walker's, but official credit for the victory remained with him on the general assumption that none of the four Giant boxmen deserved to win, and that he had prior claim.

LUCAS BLANKS BRAVES

Red Lucas shut out the Braves by 6 to 0, giving further proof of the seriousness of Jack Hendrick's intention to quit the cellar. The Braves now are only one game away, but a gain of one game will not turn the trick for the Reds as they have played fewer games than the Bostonese. Below .500, the club with fewer games played takes the worst of the percentage in case of a virtual tie.

The Robins bowed to the Cardinals by 6 to 3 at Ebbetts Field, receiving a check in their attempt to crash the first division. The fourth rung now is four games away.

Rain halted all important activity along the western front in the American League yesterday. As a result the Mackmen will meet the Browns in double-headers today and omorrow, while the Yanks will play wo against the White Sox tomorow.

The games that were played in Ernest Barnard's league saw the Red Sox tame the Tigers by 15 to 8 as the Senators downed the Indians, 9 to 3.

Minor Leagues

GAMES TODAY

SOUTHERN ASSOCIATION.

Chattanooga at Atlanta.
Nashville at Birmingham.
New Orleans at Memphis.
Mobile at Little Rock.

NEW YORK-PENNA. LEAGUE.

Binghamton at York.
Hazelton at Harrisburg.
Elmira at Wilkes-Barre.
Williamsport at Scranton.

AMERICAN ASSOCIATION.

Minneapolis at Milwaukee.
Columbus at Louisville.
St. Paul at Kansas City.
Toledo at Indianapolis.

INTERNATIONAL LEAGUE.

Newark at Toronto (2).
Reading at Montreal.
Jersey City at Rochester.
Baltimore at Buffalo.

CENTRAL LEAGUE.

Fort Wayne at Erie.
Springfield at Canton.
Dayton at Akron.

MID-ATLANTIC LEAGUE.

Clarksburg at Charleroi.
Wheeling at Jeannette.
Cumberland at Scottdale.
Johnstown at Fairmont.

STANDING OF THE CLUBS

AMERICAN ASSOCIATION

	W.	L.	Pct.		W.	L.	Pct.
Kan. City.	54	25	.684	Louisville.	35	42	.455
St. Paul..	52	30	.634	Columbus..	35	47	.427
Mineapolis	49	33	.598	Toledo....	30	49	.380
Indianapis	38	44	.463	Milwaukee.	27	50	.351

INTERNATIONAL LEAGUE

	W.	L.	Pct.		W.	L.	Pct.
Rochester.	55	32	.632	Reading...	40	40	.500
Toronto...	47	41	.534	Newark...	42	43	.494
Montreal..	46	44	.511	Buffalo....	41	45	.477
Baltimore.	42	41	.506	Jersey City	29	56	.341

N. Y.-PENNA. LEAGUE

	W.	L.	Pct.		W.	L.	Pct.
Williamspt	48	27	.640	Hazleton..	32	36	.471
Binghamtn	43	27	.614	York.....	33	40	.452
Elmira....	37	34	.521	Scranton..	31	39	.443
Harrisburg	34	35	.493	Wilkes-Bre	28	48	.368

MID-ATLANTIC LEAGUE

	W.	L.	Pct.		W.	L.	Pct.
Wheeling..	4	0	1.000	Jeannette..	2	2	.500
Charlerol.	3	2	.600	Fairmont..	2	2	.500
Cumberlnd	3	2	.600	Johnstown.	2	3	.400
Scottdale.	2	2	.500	Clarksburg	0	5	.000

CENTRAL LEAGUE

	W.	L.	Pct.		W.	L.	Pct.
Erie.....	41	32	.562	Dayton....	34	36	.486
Canton...	42	34	.558	Springfield.	32	39	.451
Akron....	35	34	.507	Ft. Wayne.	33	41	.431

SOUTHERN ASSOCIATION

	W.	L.	Pct.		W.	L.	Pct.
Birmgham	46	31	.597	Nashville..	41	40	.506
Memphis.	46	37	.554	Little Rock	38	43	.469
Atlanta...	45	38	.542	Chattanoga	33	45	.423
N. Orleans	44	38	.537	Mobile....	34	47	.420

RESULTS YESTERDAY.

AMERICAN ASSOCIATION.

Columbus	8—Indianapolis	2
St. Paul	7—Milwaukee	5
Kansas City	7—Minneapolis	6
Toledo	Rain	Louisville

INTERNATIONAL LEAGUE.

Buffalo	12—Baltimore	2
Montreal	7—Reading	6
Rochester	2—Jersey City	1
Toronto	5—Newark	4

PACIFIC COAST LEAGUE.

San Francisco	7—Oakland	5
Hollywood	10—Seattle	4
Missions	7—Portland	4
Sacramento	10—Los Angeles	9

SOUTHERN ASSOCIATION.

Atlanta	6—Chattanooga	4
Nashville	5—Birmingham	2
Memphis	5—New Orleans	2
Little Rock	2—Mobile	1

BLUE RIDGE LEAGUE.

Hagerstown	3—Frederick	2
Hanover	8—Waynesboro	2
Martinsburg	5—Chambersburg	1

EASTERN LEAGUE.

Allentown	11—Providence	7
Hartford	7—Springfield	2
Hartford	9—Springfield	7
New Haven	4—Bridgeport	3
Bridgeport	2—New Haven	1
*Albany	7—Pittsfield	4

*Thirteen innings.

CENTRAL LEAGUE.

Canton	9—Dayton	3
Erie	6—Springfield	1
Ft. Wayne	10—Akron	4

NEW YORK-PA LEAGUE.

York	3—Binghamton	0
Hazleton	4—Harrisburg	2
Wilkes-Barre	9—Elmira	8
Williamsport	6—Scranton	5

MID-ATLANTIC LEAGUE.

Fairmont	8—Johnstown	2
Wheeling	4—Jeannette	2
Charlerol	11—Clarksburg	8
Cumberland	4—Scottdale	3

ONE FOR W. L.

KNOXVILLE, Tenn., July 12.—W. L. (Young) Stribling defeated Jack DeMave in an eight-round bout here last night.

A Word From the Wives Is Sufficient

★ SUN-TELEGRAPH ★ SPORTS ★

TWENTY-SIX FRIDAY, JULY 12, 1929

JONES VICTOR

PHILADELPHIA, July 12.—Billy Jones knocked out Pietro Corri, in the sixth round of a scheduled 10-round bout here last night.

GOLF AS CHAMPIONS PLAY IT

Is the same stance and grip used in addressing the ball with a wooden club as with an iron?

Answered by

JIM BARNES,

Former American open champion

I advise the same grip for both woodens and irons—it becomes a matter of habit and makes for better golf. When using irons, the player should stand a bit nearer the ball than when woodens are employed and the feet should be slightly closer together. Of course, the distance a player stands away from the ball is regulaed by the length of club he is using.

GERMANS WIN IN CUP PLAY

BERLIN, July 12.—(AP.)—Germany's tennis stars, springing a sensational upset, routed the British forces today in the opening two singles matches of the European Zone Davis Cup matches. Hans Moldenhauer defeated the English ace, H. W. (Bunny) Austin, 6-4, 6-2, 6-3, after Or. H. Prenn had disposed of J. C. Gregory in equally decisive fashion, 6-3, 6-3, 6-2.

The straight-set character of the Germans' victories was even more surprising than the double defeat of the British, who went into the final round favored to win.

Germany now needs only one more victory, either in the doubles tomorrow or in the closing singles matches Sunday, to win the European Zone competition and play the United States for the right to challenge France for the classic Davis Cup.

CARTER, MOE IN LEAD

KANSAS CITY, July 12.—(AP.)—Gilbert Carter, of Nevada, Mo., was one up on Art Sweet, Chicago, at the end of the first nine holes of their semi-final match in the western amateur golf tournament here this morning.

The players did not tie a single hole, but alternately won and lost. Sweet conceded the fifth and seventh holes when he landed in traps.

Don Moe, Portland, Ore., was 3 up on John Lehman, Gary, Ind., at the end of the first nine roles in the other semi-final match. Moe went out in one under par 34, while Lehman was four over.

EDITH QUIER WINS TITLE

GOROTON, Conn., July 12.—(AP.)—Miss Edith Quier, of Reading, Pa., sprang a startling upset today by overwhelming the favorite, Miss Maureen Orcutt, Metropolitan women's golf champion, in the final round of the Shenecossett Country Club tournament for the Griswold Cup. Miss Quier won by 4 and 2 in the 18-hole match.

Miss Orcutt, after disposing of her principal rival, Miss Helen Nicks, yesterday, was a topheavy favorite to win but failed to produce her best game.

TODAY'S SCRATCHES

Arlington Park.

First race—Saluta, Fetish, Robert J, Bougainville, Bright Day.
Second race—Tombereau, Prince Atheling, Rose O'Neill, Make Haste, Aivos, Ripfeld, Columbus, Thistle Lad, Hernan Cortes.
Third race—Pagan Laddie, Silverdale, Eskimo, Nora D, Ululu.
Fourth race—Miss Pearl, Safetypin, Patricia Marian.
Fifth race—Call Play, Mally Jane.
Sixth race—Jack Hawksley, Thistle Coot, Machete, Vandale, Mayor Walker, Jim Pryor, Sambo G, Irene T.
Seventh rce—George Stack, Festval, Gold Handle, Gulda, Clearing House, Tom Byrne, Sharon, Pat Calhoun, Roseate II, Reflection, Black Spot.
Weather clear; track muddy.

Kenilworth.

First race—None.
Second race—Rattle, Lady Clarence, Surcease, Good Indian.
Third race—Martial Wand, Outstep, Beau Aspin, Illumine, El Roble, Watkinson.
Fourth race—Single Stick, Roi Confidence, Broad Boy, Scone.
Five—Plain Dealer, Keith, Assessor Charlie, Ramkin, Rock Candy.
Sixth race—Bobbin Along, Altura, Mosque, Lucant, Pippin, Crossword, Nana.
Seventh race—Hesper, Rosina, Grenier, Joanna, Brownie Smile, Royal Cause.
Weather cloudy; track muddy.

Empire City.

First race—Campfire Maid, Mainrock, Domina, Moreyes.
Second race—Star Flyer.
Third race—Supawna.
Fourth race—None.
Fifth race—Proxima.
Sixth race—Shady Lady, Mr. Desmond Zica.
Weather clear; track fast.

BOWEN, MATES TO TRY FOR RELAY MARK

BY Pete Bowen

University of Pittsburgh Sprint Star and Intercollegiate and A. A. U. 440-Yard Champion.

(Written Especially for the Sun-Telegraph.)

VANCOUVER, B. C., July 12.—This story comes from away up in Vaucouver, British Columbia, where there is gathered together a great field of athletes to compete in what has been called Vaucouver's International Games. The feature of the two-day meet is a special 100-yard dash featuring the famous Percy Williams, Olympic sprint champion, of Vaucouver, against Wykoff, Bracy, Tolan, Sweet and Maurer, of the United States, and Fitzpatrick, of Canada. The race is likely to be between Williams, Tolan and possibly Wykoff. The rest seemingly have succumbed to the glories of Canada and refuse to train.

Pete Bowen

This feature will be run off on tomorrow afternoon and from present conditions will likely be under ideal running conditions.

This evening, beginning before sundown, there will be heats in various other races and an attempt to lower the world's record for the 440-yard relay by Williams, Fitzpatrick, Bracey and Tolan against Wykoff, Sweet, Maurer and myself. This ought to be mighty interesting and may produce a new record.

Another feature of this evening's meet will be an exhibition by Victor Pickard in an attempt to lower his own Canadian record of 13 feet, three and one-half inches.

My own attempts will be the aforementioned relay and one heat in the 220.

Tomorrow I will compete in a quarter which was to have featured Jimmy Ball, place winner in the Olympic quarter mile but unfortunately Ball pulled a tendon and will not compete.

If I were asked to pick the feature of the whole meet I would say the prizes. Excellent travelling bags, watches, silver sets, golf bags and other fine prizes are quite the center of attraction for the visiting boys.

I might add that Vancouver is treating us great and we are enjoying it all.

BAKER STOPS DE MARCO

(Continued from page Twenty-Four)

chin in this fashion and the end could be plainly seen as he went to his corner at the close of the first round, complaining about the bulky condition of the padding of the new ring.

Following instructions from Manager Mason, DeMarco began to move about and jab to start the second round and for a time he met with fair success, but, as soon as Baker resumed hammering home his blows, Cuddy wilted. Late in the round he dropped out of an exchange to take a respite of nine on one knee. He went down again almost immediately afterward and shook his head vigorously to clear away the cobwebs and the bell rang at the count of eight. He was bleary-eyed as he returned to his corner.

KNOCKED OUT OF RING

A short right to the chin dropped DeMarco for a count of five shortly after the start of the third round. Baker moved in close as he arose, and, while holding him in position with his left, pummeled him with his right, and Cuddy went down again and took a count of nine. As he arose once more, Baker pressed him against the ropes near DeMarco's corner and was showering him with punches from both fists when suddenly Cuddy's body drawn up in defense, slid over the second rope as he tried to pull away from the punishment and he fell outside.

Because of the short platform outside the ropes, he dropped completely to the ground and the fight was over. The final round had gone only 58 seconds, although it contained three knockdowns.

Baker weighed 145¾ pounds and DeMarco 145 at 3 p. m.

WILLIAMS BEATS FAY

Harry Williams, local Negro light heavyweight, scaling 166¾ pounds, easily defeated Ray Fay, of Charleroi, 170½, in the eight-round semi-final, several times having the rugged Fay in a bad way. Fay's right eye was cut in the fourth round and he was shaky at the finish. Williams showed his usual boxing class and clean hitting ability.

Johnny Michaels, now of the North Side, 136½ pounds, won by a technical knockout over Mike Hogan, also of the North Side, 143, when the latter retired in his corner at the end of the sixth round. Hogan was sick from body blows, quite a few of which were wild swings delivered near the foul line.

Joey Angelo, of Braddock, 126 pounds, evened his score with Paul Balint, of the North Side, 124¾, who recently defeated him at the Meyers Bowl, winning the six-round opener. He had Balint down twice in the fifth round, once for a count of nine and dropped him momentarily in the sixth.

Frank Ferris and Lou Meininger were the judges, Joe Keally and Jack Henderson the referees and Nat Moll the announcer. The show drew a surprising crowd of about 3,000 on five days' notice and was well conducted. It was announced that a double windup will be staged at the Speedway next Thursday night, with Baby Joe Gans boxing Rudy Ceder in the main bout and Jackie Rodgers opposing Benny Schwartz, of Baltimore, in the other 10-rounder.

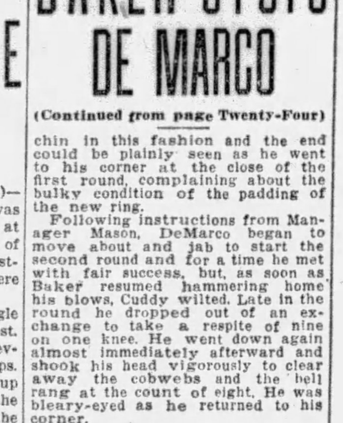

KEYSTONERS ON LINKS

Members of the Keystone Athletic Club are engaging in their first golf tournament of the season at the Alcoma Country Club today. The Keystone linksmen are playing for a trophy offered by Keystone Topics, official magazine of the club.

BIG LEAGUE TOTALS FOR WEEK

NATIONAL LEAGUE.

	Pgh. R.	H.	E.	Chic. R.	H.	E.	N. Y. R.	H.	E.	St. L. R.	H.	E.	Brklyn. R.	H.	E.	Phila. R.	H.	E.	Boston. R.	H.	E.	Cincin. R.	H.	E.
Sunday.	17	14	0	15	19	0	16	26	2	..	..	..	6	15	3	..	..	..	4	8	0	7	16	2
Monday.	8	12	0	11	15	0	3	8	0	5	12	2	4	9	2	6	11	5	3	5	3	0	8	4
Tuesday.	3	11	1	2	8	1	8	11	1	7	13	1	1	7	0	4	15	0	6	12	1	5	11	0
Wed'day	15	19	2	6	12	0	7	7	3	6	12	2	9	16	0	9	15	0	2	7	4	10	15	1
Thursd'y	6	11	1	20	30	3	19	25	5	6	11	1	3	12	2	2	5	0	0	4	2	6	12	0
Friday..	..	..	..	..	..	..	..	..	..	..	..	..	..	..	..	..	..	..	..	..	..	..	..	..
Sat'rday	..	..	..	..	..	..	..	..	..	..	..	..	..	..	..	..	..	..	..	..	..	..	..	..
Totals.	49	67	4	54	81	4	48	77	11	24	48	6	23	59	7	21	46	5	15	36	10	28	57	5

AMERICAN LEAGUE.

	Phila. R.	H.	E.	N. Y. R.	H.	E.	St. L. R.	H.	E.	Detroit. R.	H.	E.	Cleve. R.	H.	E.	Wash. R.	H.	E.	Chicago. R.	H.	E.	Boston. R.	H.	E.
Sunday.	3	8	1	2	8	2	7	14	1	9	8	1	4	14	3	1	4	1	9	11	1	5	10	2
Monday.	8	12	0	10	16	0	3	4	2	20	27	2	5	8	1	11	25	5	2	6	0	2	11	1
Tuesday.	4	8	0	8	12	1	7	14	0	1	4	1	..	..	..	2	8	0	6	13	0	..	..	..
Wed'day	9	19	3	3	8	1	8	13	2	10	15	1	9	10	2	7	10	1	6	11	1	6	11	1
Thursd'y	..	..	..	..	..	..	..	..	..	8	12	3	3	8	1	9	16	2	..	..	..	15	16	0
Friday..	..	..	..	..	..	..	..	..	..	..	..	..	..	..	..	..	..	..	..	..	..	..	..	..
Sat'rday	..	..	..	..	..	..	..	..	..	..	..	..	..	..	..	..	..	..	..	..	..	..	..	..
Totals.	24	47	4	23	44	4	25	45	5	48	66	10	21	40	7	30	63	9	23	41	3	28	48	4

Harvard-Yale Meet Britons Tomorrow

CAMBRIDGE, Mass., July 12.—(INS.)—At least 10,000 track enthusiasts are expected here tomorrow afternoon, when Oxford and Cambridge battle a united Harvard and Yale in the ninth annual track and field meet between the teams of the two countries.

Today, while practice of the athletes of John Bull and Uncle Sam continued in Harvard Stadium, the scene of the meet, there seemed to be no distinct favorite, although the Yanks were on fighting edge.

Outstanding favorites to win are Charley Engle, Yale, in the 220; R. Leigh-Wood, of Oxford, in the quarter-mile; C. E. R. Green, Cambrige in the mile; Jimmy Reid, of Harvard, in the two miles; Sid Kelsehorst, of Yale, in the low hurdles; Fred Sturdy, of Yale, in the pole vault and C. E. S. Gordon, of Oxford, in the high jump.

W. VA. COACH IN FINAL

WHITE SULPHUR SPRINGS, W. Va., July 12.—(AP.)—George W. Hewitt, of Wheeling, and Ira Rodgers, of Morgantown, will meet today in a 36-hole match for the West Virginia amateur golf title.

Hewitt was state champion in 1916 and runner-up in 1925, but Rodgers is practically a newcomer among West Virginia's leading players. He took up the game only three years ago. He is head football and baseball coach at West Virginia University.

Hewitt yesterday eliminated Forest McNeil, of Clarksburg, 3 and 2. Rodgers won from Tom Bloch, of Wheeling, on the 20th hole. Rodgers' drive on the 20th tee struck a tree but bounded back into the fairway and he scored a par 4 to a 5 for his opponent.

Harry Stansbury, of the Morgantown Coutry Club, has been elected president of the West Virginia Golf Association, and V. F. Frizzell, Charleston, secretary-treasurer.

The election of officers was held last night. The association also decided to hold the 1930 tournament here and an invitation to the Ladies' Golf Association to hold the women's tournament here at the same time was approved. The association voted that in future, only the championship final match should be 36 holes, all other finals being 18-hole matches.

Mickey Walker Kayoed by Ma-in-Law

NEW YORK, July 12.—(INS.)—Broadway fight followers who have admired Mickey Walker, world middleweight champion, not only for his fighting prowess but for the durability of his chin, were surprised to note in the public prints today that Mickey took one "K. O." that never got into the record books.

It was delivered by his mother-in-law when he sought to make a sparring partner out of his wife, Mrs. Margaret Kelly Walker, according to a suit for separate maintenance on file in Chancery Court at Trenton, N. J. Mickey, in a fit of temper, started to use his fists on his wife when her mother stepped in and put him down for a "long count."

Mickey's wife claims he ordered her out of the house. Her story was enriched by the statement that on one occasion Mickey came home in an inebriated condition and hurled a roast at the chauffeur.

She insists on maintaining custody of their son, Michael, 5 years old.

SHERIFF STOPS OHIO RACING

CLEVELAND, July 12.—(AP.)—Threatened with wholesale arrests of employes and confiscation of property, operators of Thistledown Track temporarily gave up their first attempt in three years to hold a running race meet yesterday in the face of Sheriff E. J. Hanratty's determination to suppress betting.

As the sheriff marshalled a force of 75 regular and special deputy sheriffs, armed them with tear gas bombs and sawed off shotguns and instructed them to destroy property if necessary to stop wagering this afternoon, the one-day-old meet was suspended until three men arrested as the result of the use of the contribution system of betting are given hearings on charges of gambling.

Announcement of the suspension was made by Edward P. Strong, one of the track owners and held under $300 bond together with Lloyd Thompson, a ticket seller, and Frank Rock, a cashier, who were arrested after the second race Wednesday.

IMMORTAL PAIR

Bob Jones and the great John Ball of England are now tied for supreme honors in golfdom, both having nine major links triumphs to their credit.

Another new and complete American Oil Co. Service Station at 213-217 South Highland Av.

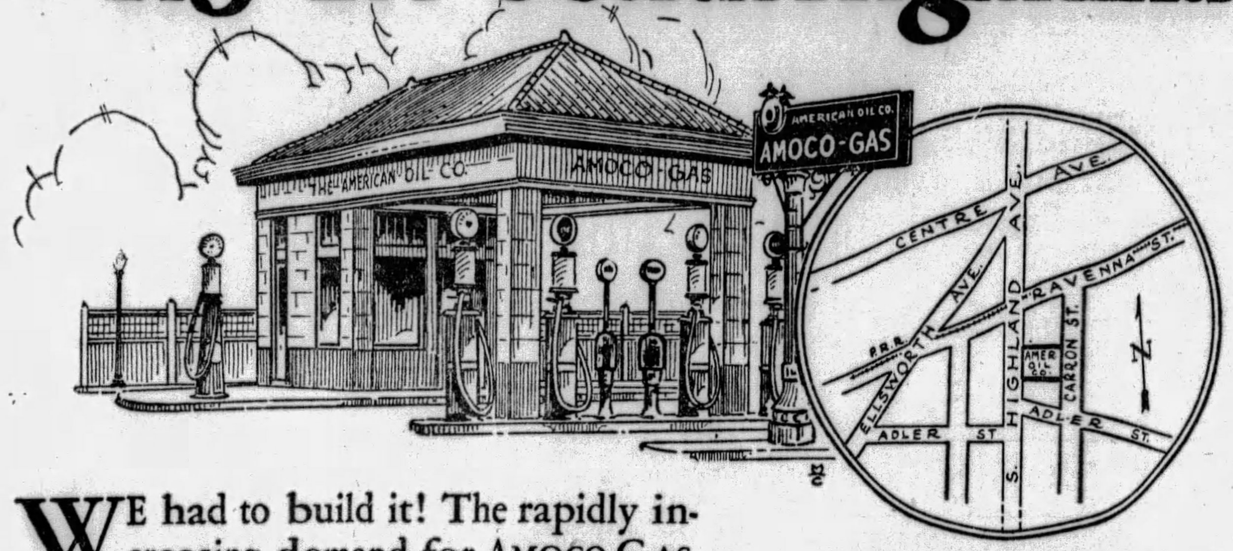

WE had to build it! The rapidly increasing demand for AMOCO-GAS, ORANGE AMERICAN GAS, AMOCO Motor Oil and other American Oil Company products made it necessary.

So motorists living in this vicinity or travelling back and forth through Highland Avenue will find this new, complete, convenient station at their service.

You can drive in from Highland Avenue and right back on the same street again with the utmost ease. Or, if you prefer, you can drive in on Highland Avenue and avoid traffic by driving out on Carron Street.

High pressure lubrication, crank case, oiling and greasing service, of course! A hydraulic lift to speed up operations. And the usual courteous, competent, American Oil Company service--at your service always!

The AMERICAN OIL COMPANY
Affiliated with Pan American Petroleum & Transport Company
Pittsburgh Offices: Clark Building

AMOCO-GAS
Orange AMERICAN GAS
AMOCO
MOTOR OIL

These and other products of the American Oil Company are so well known and so well liked by Pittsburgh motorists, there is little need to say any more than that you'll find them all at this station--served promptly, intelligently, courteously!

NOW OPEN

drive in and get acquainted

EVENING SUN-TELEGRAPH MARKETS

U. S. Steel Hits 203 — *Western Public Gains*

STOCKS SOAR IN BUYING FLURRY

Decline in Brokers' Loans Prompts Market Upturn; U. S. Steel Hits 203

NEW YORK, July 12.—(AP.)—With a violent bidding up of utilities and several of the industrials, particularly steels, the bull party celebrated the first reduction in brokers' loans since late May on the stock market today.

Although the reduction was but $14,000,000, it was interpreted as indicating that the gain of about $485,000,000 during June was due largely to the exercise of rights to heavy new security offerings.

SOAR 20 POINTS

The upturn, which took about two score of issues up two to more than 20 points to record levels, was too violent to hold, however, and considerable profit-taking broke out in the early afternoon, when the bears launched another prive on the motors. Call money still held at 9 per cent and a less favorable development in the overnight news were the Federal Reserve condition statements, showing that in the past week the New York banks had not reduced their mid-year borrowings at the reserve institution and promising, Wall Street believed, comparatively firm money for several days more.

A conspicuous feature of the day's news were the June copper statistics showing that producers were meeting with some success in curtailing output as production was cut by three per cent. Smaller shipments, however, resulted in a 13,000-ton gain in stocks during the month. A few half earnings elements appeared, Otis Elevator reporting net of $3,761,555, compared with $3,600,120 in the like period of last year. Buoyance of Youngstown Sheet and Tube was accounted for by the declaration of a 20 per cent stock dividend.

Commercial Solvents was a high flier, mounting over 20 points to a record price, while Allis Chalmers, Case Threshing, Detroit Edison, Midland Steel Products preferred, Consolidated Gas and Underwood Elliot Fisher, soared 7 to more than 10 points to new peaks.

STEEL HITS 203

United States Steel was sent up five points to a record price at 203, 40 points above its 1929 low, and such shares as American Telephone, Bethlehem Steel, Youngstown Sheet and Tube, and Union Pacific, were bid up four points and more to record prices.

Buying of the utilities was particularly heavy, several blocks of 10,000 to 20,000 shares changing hands. Columbia Gas, Standard Gas, United Gas Improvement, and Brooklyn Union Gas were among about a dozen reaching new high ground. Western Union, American Bank Note, General Electric, Pere Marquette and Electric Autolite were other shares showing marked strength.

In the afternoon selling Du Pont dropped 5 points, Chrysler and Packard 2 and General Motors and Goodyear a point and more, although Pan-American B was in demand, some of the oils were heavy, Houston and Atlantic Refining sagging a couple of points. Coty, Industrial Rayon, Pittsburgh and West Virginia and National Bellas Hess lost 2 points and more, the last named reaching a new 1928 low.

Otis Elevator Has Good Half Year

NEW YORK, July 12.—Otis Elevator Company reports for the quarter ended June 30, 1929, net income of $2,069,049 after reserves for depreciation, pension and federal income tax, equal after 6 per cent non-cumulative preferred dividends to $4.56 on the 432,184 common shares outstanding. This compares with $1,692,506 or $3.69 a share on the common in the preceding quarter and with $1,849,615 or $4.05 a share on the common in the corresponding quarter of 1928. Net income for the six months ended June 30, 1929, was $3,761,555 or $8.25 a share on the common, as against $3,600,120 or $7.88 a share on the common in the similar period of 1928.

Economist Will Address Bankers

Thomas F. Lee, New York investment banker and economist, will address a meeting of Pittsburgh investment men, sponsored by Spencer, Kamerer & Co., at the William Penn Hotel tomorrow morning. His subject will be "Wealth, Production and Investment Trend."

Lee has written extensively on conditions in the United States and Latin America for magazines and newspaper syndicates. He is well known as a lecturer on economic subjects.

W. M. Wants to Buy Chaffee Railroad

WASHINGTON, July 12.—(AP.)—The Western Maryland Railroad today applied to the Interstate Commerce Commission for authority to purchase the entire capital stock of the Chaffee Railroad Company, operating a three and one-half mile line from Chaffee, W. Va., to Vindex, Md.

Irving Air Chute Gets Army Order

NEW YORK, July 12.—The Irving Air Chute Company has been awarded a contract from the United States Air Corporation for the delivery of 1,140 Irging air chutes, it was announced by Col. L. J. Campbell, chairman.

Curb Tickers 50 Minutes Late

Trading on the Curb exchange was in heavy volume with ticker facilities strained to the point that at 2:45 transactions were being printed 50 minutes late.

NEW YORK CLOSE WITH NET CHANGES

FRIDAY, JULY 12, 1929.

Div.	STOCKS	Open	High	Low	Close	Chge.
	—A—					
	Abitibi P&P	42⅝	43	42½	43	+ ½
	Advance Ru.	37⅝	38	37⅝	38	−2¼
3	Air Reductn.	158½	160¼	158¼	159¼	+1¾
2.50	Airway Elec.	43⅝	44½	43	43	− ⅛
	Alax Rubber	5¾	5¾	5⅝	5⅝	0
	Alaska Jun..	5¾	5¾	5⅝	5¾	+ ⅛
	Alb P W Pap	17	17	17	17	......
	Alleghany C	44½	46½	44¼	46⅜	+2⅝
6.50	Do pfd ww	112	114½	112	114½	+5½
6	All Ch & Dye	344½	344½	340	340½	+1¾
7	Allis-Chal ..	266	276	266	275	+10
	Amalg Leath	6	6	6	6	......
2	Amerada Cor	32½	33	32¼	32½	+ ¾
	Am Ag Chem	11⅝	11¾	11⅝	11¾	......
	Do pref...	43	43	43	43	0
2B	Am Bnk Note	143⅜	148¾	143⅜	147⅞	+4⅞
	Am Beet Sug	15½	15½	15½	15½	0
	Am Bosch M	57	57⅞	55⅝	56¼	+ ¾
2.40	Am Br S Fdy	57½	57¾	57½	57⅝	+ ⅛
	Am Br Bov.	30¼	30¼	29⅞	29⅞	− ¼
4B	Amer Can...	166½	168¾	166½	168	+3
7	Do pref...	138	138	138	138	......
6	Am Car & F	101	101¼	99	100⅜	+ ⅜
7	Do pref...	116	116	116	116	+1
	Am Chain...	......	......	......	......	......
7	Do pref...	81	81	81	81	......
3	Am Chicle...	65⅛	65¾	65⅛	65⅝	+ ⅛
	Am Com Alc	48⅝	48¾	47⅞	48	− ⅝
3	Am En Tiling	31	31	30¼	30¼	−1
	Am For Pow	121⅛	121⅛	119½	119⅝	+ ⅞
7	Do 2d pref	94½	94½	94	94¼	−1¼
	Am Hide & L	6½	6½	6½	6½	......
1	Am Haw Stm	39⅞	39⅞	38½	38⅝	+2½
3B	Am Ice Sec..	47⅝	47⅞	47⅛	47⅝	+ ⅜
2A	Am Internat.	74¼	74½	72½	73	− ¼
	Am La Fran.	4⅞	4⅞	4⅞	4⅞	− ⅛
3	Am Locomot.	126	127¼	126	127¼	+1¼
7	Do pref...	118½	119⅝	118½	119⅝	......
4	Am Mch Fdy	183¾	185	182	185	+2½
3	Am Metal...	64⅛	65	64	64⅞	+ ½
1A	Am Pow & L	148¾	149½	147⅝	148¾	+1¼
5	Do 5% pf st	81½	81½	81	81	− ¼
6	Do 6% pref	100	100	100	100	0
1.50	Am Rad-St S	51¾	52	50¾	51¼	− ¼
	Am Republics	45⅝	45⅝	45⅛	45⅛	+ ⅛
	Am Rolling..	133⅞	134⅜	133	133⅝	+2¼
5B	Am Saf Raz.	64¼	66½	64¼	65⅛	+ ⅛
3	Am Seating	32¾	33	32¾	33	......
8	Am Shipbldg	95	97	92	92	−7½
	Am Ship & C	3¾	3¾	3½	3½	......
4	Am Sm & Re*	109⅛	109¾	108¼	108⅝	− ¼
7	Do pref...	133½	133½	133½	133½	0
3	Am Steel Fd	64½	65½	64½	65½	+1
3	Am Stores...	70	70	70	7	+1
	Am Sugar...	86¼	86¾	85½	86	− ¼
7	Do pref...	107	107	107	107	......
3	Am Sumatra	37	38	37	38	+ ½
5	Am Tel & Ca	26	26	26	26	+ ½
9	Am Tel & Tel	243	246⅝	243	246⅝	+5⅝
8	Am Tobacco.	180	184½	180	183½	+3⅝
8	Do B......	180½	184¾	180⅛	184¼	+5½
8	Am Type Fd	147½	148	147½	148	0
1A	Am Wat Wks*	136	137¼	133¼	135	−13½
	Am Woolen.	......	......	......	......	......
	Do pref...	40⅛	40⅛	39¾	39⅞	− ¾
	Am Writ Pap	......	......	......	......	......
	Do ctfs....	12	12	11¼	11¼	+ ¾
6	Do 6% pref	43	43¾	42½	42½	− ⅞
	Am Zinc & L	26⅝	26⅝	26	26	+ ⅝
	Do pref...	94	94	93	93	−2
7	Anacond Cop*	117¾	118⅜	116½	117	−1¾
3	Anacon W&C	70	70	70	70	− ½
2.40	Anchor Cap	47½	47½	47½	48	0
3	Andes Cop..*	52⅝	52⅝	52⅛	52⅛	− ⅞
2	Arch Dan M.	30⅝	30⅝	29½	29½	−1½
	Arm of Ill A	12⅝	12¾	12⅝	12¾	+ ⅛
	Arm of Ill B	6⅞	6⅞	6¾	6⅞	+ ⅛
7	Arm of Ill pf	74	74	74	74	0
	Arnold Const	20½	20½	20⅛	20⅛	− ⅝
1.50	Art Metals..	28¼	28¼	28¼	28¼	......
4	Assoc Ap Ind	55	55	55	55	− ⅞
2.50	Assoc Dry G *	49	49¼	48⅝	48⅝	− ½
6	Do 1st pref	88¼	88¼	88¼	88¼	− ½
10	Atch T & S F	245	246½	245	245½	+1½
10B	Atl Coast L.	199	199	199	199	− ⅞
	Atl G & W I	61½	61½	60¾	60⅞	− ⅝
4	Do pref...	55¼	55¼	55¼	55¼	−1¼
1.25B	Atlantic Ref.	70⅝	71½	68¼	69	−1
4	Atlas Powder	106⅞	107½	105	105	−2
	Atlas Tack..	15⅝	16⅛	15⅝	16⅛	+1
4W	Auburn Auto	369½	370	369	365¼	+ ¼
	Austin Nich.	6⅛	6⅛	6⅛	6⅛	+ ⅛
	Auto Sales..	80½	81½	80	80⅞	+ ⅛
3	Auto S Raz A	43	43	43	43	+1
	—B—					
7	Baldwin Loc.	......	......	......	......	......
7	Do pref...	120	120	120	120	0
6	Balt & Ohio.*	127⅛	127⅜	127	127	− ⅝
4	Do pref...*	77⅜	77⅜	77	77	−1¼
6.50	Bamberg pfd	108	108	108	108	0
3.50	Bangor & Ar	79	79	79	79	− ⅝
2	Barker Bros.	30¾	30¾	30½	30½	− ¼
2	Barnsdal Co.	40⅝	40⅝	40⅛	40¼	+ ⅛
2	Bayuk Bros.	96	96	96	96	0
	Beacon Oil..	27½	27½	27½	27½	0
	Belding Bwy	11	11	11	11	− ¼
	Belg Nat Ry	......	......	......	......	......
4.14	Do prior pf	83	83	82½	82½	......
2	Bendix Aviat	89⅛	91¼	89⅛	90¼	+1
2	Best & Co...	90⅜	90⅜	89⅜	90	+ ½
4	Beth Steel..	117⅜	120	117⅛	119	+3⅛
7	Do 7% pref	118⅝	118⅞	118⅞	118⅞	+ ⅛
4.50B	Bohn Alum..	128½	129¼	126½	126½	− ¾
4	Bon Ami....	84	84	84	84	......
	Borden Co...	99	99½	97	97⅝	+ ⅛
4	Borg Warner	116½	119¾	116½	119¾	+3½
	Boston & Me	102	102	102	102	......
	Briggs Mfg.	36⅜	36⅜	35⅛	35⅛	− ¾
	British Steel	3⅛	3⅛	3⅛	3⅛	0
3	Brkwy Mot T	50⅛	51⅛	50⅛	51	+1
	Bkln Manhat	61⅝	61⅝	61¼	61⅜	− ⅝
5	Bkln Un Gas	221¾	226½	221¾	224	+4
2.50	Brown Shoe.	45	46½	45	46½	+1⅝
3	Brunswk B C	40⅛	40⅛	39¼	39¼	− ¾
	Brunswick T	24	24	24	24	0
1	Bucy & Erie	33⅜	33⅜	32⅛	32⅛	−1⅛
2.50	Do CV pref	44	44½	43½	43½	− ¼
.60	Bullard Co..	51⅝	51⅝	51	51⅝	+ ⅜
	Burns Bros..	......	......	......	......	......
8	Do A......	105	106⅛	105	105	......
5B	Burghs Ad M	315	317⅜	315	318	+2
2A	Bush Termnl	58	58	58	58	......
7	Do deb....	105¾	105¾	105¾	105¾	+1¼
	Butte C & Z	5	5	5	5	0
3	Butte & Sup	9	9	8¾	8¾	− ½
	Butterick ...	32½	32½	32½	32½	+1¾
	Byers (A M)	140	143¾	140	142⅛	+3
3B	By-Products.	133	135	133	135	0
	—C—					
4	Calif Packng	78½	78½	77½	77½	0
	Callahn Z&L	1⅞	1⅞	1¾	1¾	− ⅛
	Calu & Ariz.	128½	128¼	126⅝	127½	− ½
10	Calu & Hecla	42⅞	42⅞	41⅞	42	0
5	Can D G Ale	94⅝	97⅞	94⅝	97⅞	+4⅝
10	Canada Pac.	242¼	242½	241¼	241⅞	+1
6	Case Thr Ma	375¼	378½	373½	378½	+5½
3	Celotex Co..	58¾	58¾	58½	58½	− ½
1.50	Cen Aguirre	32¾	32¾	32½	32½	−2
2	Cen Alloy Stl	48	48	47½	47⅞	+ ¼
6	Cerro De Pas	97⅛	97½	97	97⅛	0
	Certain-Teed	26⅞	27	26½	26½	+ ¼
3	Chesapke Crp	83½	85	82½	85	+3¼
10	Ches & Ohio	252	253½	252	253½	+4¼
	Chic & Alton	5½	5½	5	5¼	+ ⅜
	Do pref...	8⅛	8⅛	7½	7½	− ½
	Chic & E Ill	34½	34½	34½	34½	......
	Chi Gt Wstn	16¼	16¼	15½	15⅝	......
	Do pref...	41¼	41⅞	41¼	41¼	− ¾
	Ch M & St P	35¾	35¾	35½	35½	0
	Do pref...	55	55⅛	54⅜	54⅝	− ⅜
4	Chic & N W	93½	93¾	92¾	93	+ ⅛
	Chi Pne Tool	38	38⅝	37¾	37¾	− ¼
3.50	Do pref...	52½	52¾	52½	52¾	+ ¼
7	Chi R I & P	135	136⅜	135	136	+1½
6	Do 6% pref	99½	99⅞	99	99⅞	+ ⅝
3	Chick Cot Oil	37	37½	37	37½	+ ½
2.40	Childs Co....	70⅛	71	69⅞	71	+1
3	Chrysler Mot	74	74¼	71	71	−2⅜
3.60	City Ice & F	53	53¼	52½	52½	+1½
	City Stores..	19⅝	20	19⅛	20	+ ⅜
	Do A......	48	48	48	48	......
5	Cluett Peaby	54	55	54	54	0
3	Coca-Cola ..	147	147	145	145	−1¼
	Collins & Aik	52¼	52¼	52	52	0
	Col Fuel & I	63¾	65⅞	63¾	64⅞	+1⅛
3	Col & Southn	115	116	115	116	0
4	Do 1st pref	68	68	68	68	......
4.75B	Columb Carb.	201	201	200½	201	+3
2	Col Gas & El	89⅝	91⅛	89½	90⅞	+1½
6	Do pref...	107	107	106⅞	106⅞	0
1.15	Col Graphone	68⅜	68⅜	67	67⅛	+ ⅝
2	Comm Credit	47¾	48	47⅛	47¾	− ¼
6.50	Do 1st pref	98	98	98	98	− ⅞
4A	Comm Inv T	166	168	166	167	+1½
	Do warnts	53⅛	53⅞	53⅛	53⅞	+2½
3	Comm Solv..	440	458½	440	458½	+24½
3	Comm Power*	220	220	220	220	......
3	Conde Nast P	74⅝	74⅝	74⅛	74⅛	− ⅜
	Congoleum ..	23⅜	24⅜	23	24	+1
5.25B	Congress Cig	70	70	70	70	− 1
7	Cons Cigars.	76	76	76	76	0
	Consol Film.	......	......	......	......	......
2	Do pref...	25½	26	25½	26	− ½
2	Consol Gas..	144	144	139¼	143⅝	+6⅞
5	Do pref...	98	98⅛	97½	97⅞	− ½
	Cons Textile	3	3	3	3	+ ¼
1.20	Container A.	15	15	15	15	0
.60	Do B......	6⅝	7	6⅝	7	0
	Cont Bak A.	87⅞	87⅞	85¾	85¾	− ⅞
	Do B......	14¼	14⅜	13⅝	13⅞	0
8	Do pref...	98½	98½	98½	98½	+ ¾
2.50	Cont Can....	79⅞	82	79⅞	82	+3¼
2	Cont Insur..	90	91	90	90	+ ¼
.80	Cont Motors.	15	15⅛	14⅞	15	0
	Cont Oil Co.	34	34⅞	34	34	+ ¼
3B	Corn Prod...	103⅝	104½	102⅝	103	+ ⅜
2A	Coty Inc....	66⅞	66⅞	63⅛	64	−3
1	Crosley Rad.	90½	90½	90	89¼	− ¼
	Crown Cork.	56	57	55¾	56¼	+ ¼

Div.	STOCKS	Open	High	Low	Close	Chge.
4	Crucible Stl..	104¾	105¾	104⅜	104⅝	+ ½
7	Do pref...	112¼	112¼	112¼	112¼	......
	Cuba C Sug.	4	4	4	4	+ ¼
	Do pref...	11½	11½	11	11	− ⅜
	Cuba Co.....	18	18½	18	18	− ¼
	Cub Am Sug	15⅝	15⅝	15	15	− ⅜
	Cub Dom Sug	4¼	4¼	4¼	4¼	+ ½
4	Cudahy Pkg.	54	54	54	54	− ⅛
6.50B	Curtis Pub...	120¼	120¼	120	120	......
1	Curtiss Aero	161⅛	161½	160¼	160¼	0
2.50	Cutler Hamr	92	93⅜	90½	90½	+1½
	Cuyamel Frt	96½	96½	96½	96½	− ¾
	—D—					
	Davison Che.	53¾	54	52¾	53	+ ⅜
1.60H	Debenhm Sec	34¼	34¼	34¼	34¼	− ¼
9	Del & Hud..	211	211½	210½	210½	− ½
7B	Del L & W..	137¾	140	137¾	137¾	+ ⅜
	Den R G pref	70¾	71¼	70¾	71⅛	+ ⅜
8	Det Edison..	290	300	290	295	+5
2.70B	Dev&Reyn A	47¼	47¼	47¼	47¼	......
3	Diamond Mh.	137	137	135	135	−2
1	Dome Mines.	10	10	9⅞	10	+ ⅜
1.20	Domin Stores	47½	47½	47½	47½	+ ¼
4	Drug Incorp.	113⅝	113⅝	112	112½	−1
4A	Dunhill Inter	51½	51½	51½	51½	−1
4	Du Pont D N	190	192	184	188¾	− ⅜
6	Do deb....	115	115	115	115	− ½
5	Duq Lt 1st pf	98½	98½	98½	98½	− ⅛
	—E—					
8B	Eastman K..	203⅝	205¼	202	203½	0
3	Eaton Axle..	64⅛	64¼	63⅝	64⅛	+ ⅜
2.50	Eitingon Sch	28⅛	28⅛	28⅛	28⅛	−1⅛
6	Elec Auto Lt	170	173¾	170	173	+4
	Elec Boat...	13	13	13	13	+ ½
1	El Pow & Lt*	79¾	80⅛	79¼	79¼	− ½
7	Do pref...	106	106½	106	106½	+ ½
5	Elec Sto Bat	88½	89¼	87⅞	88⅛	+ ⅜
5	Endict Jhson	69⅜	70	69⅜	70	+ ½
1A	Engve Pub S	62	62⅝	60½	61⅛	+ ¼
5	Do pref...	98	98	98	98	0
2	Equit Office.	39	39	39	39	0
	Erie R R....	78⅝	79⅛	78⅜	78⅝	− ⅛
4	Do 1st pref	64¾	64¾	64⅝	64⅝	− ⅜
4	Do 2nd pref	63⅜	63⅜	63¾	63¾	+ ¼
	Eureka Vac.	51	51⅛	51	51⅛	− ¼
2½A	Evans Auto L	60¾	60¾	60½	60½	0
	—F—					
	Fairbanks ..	1¾	2	1¾	2	......
1.50	Fed Lt & Tr	98⅛	98⅛	98⅛	98⅛	− ⅛
	Fed Min & S	250	250	250	250	......
.80	Fed Motor..	15⅝	15⅝	15¼	15¼	− ¾
2	Fid Ph F Ins	107½	108	106	106	− ½
1.50	First Nat Str	69⅞	71¾	69	71½	+2¼
	Fisk Rubber	9¼	9¼	9	9	+ ⅛
	Do 1st pref	48	48	48	48	−1
3.50B	Fleishman ..	90¼	91¾	90¾	91	+1
2.50B	Follansbe Br	73½	74	71½	71½	− ¾
	Foundation	56¼	57½	56¼	57¼	+1¼
4	Fox Film A	88⅝	92⅞	88⅝	91⅛	+2⅝
4	Freeport Tex	45¾	45⅞	45⅝	45⅞	− ⅛
	—G—					
	Gabrl Snub A	23⅝	23⅝	23½	23½	......
	Gardner Mot.	14	14¼	14	14	− ⅛
4	Gen Am T Cr	95¾	95¾	94⅛	94⅛	+ ⅛
	Gen Asphalt.	86⅜	86½	85½	86	+1
5	Do pref...	130	130	130	130	0
2	Genl Bronze.	61¼	61¼	61	61	− ¾
	Gen Cable...	47⅛	47⅛	47	47	0
4	Do A......	95½	96	95½	95½	− ½
4	Gen Cigars..	70½	70½	70¼	70¼	− ⅝
5B	Gen Electric.	349¾	350⅞	346½	347½	+2⅜
.60	Do special.	11	11	11	11	0
2B	Gen G & El A	80	80	80	80	0
3	Gen Mills....	72	72¼	72	72¼	+ ¼
6	Do pref...	91	91	91	91	......
3	Gen Motors..	71¾	71¾	69⅞	71⅛	+ ⅛
7	Do 7% pref	122½	123	122½	123	+ ⅜
4	Gen O Adv A	44½	44½	44½	44½	+ ⅜
2	Do ctfs....	32⅛	32⅝	27½	30	−2½
	Gen Pub Serv	67¼	67⅞	66	66¼	− ½
5	Gen Ry Sig..	118⅜	118¾	117¾	118⅜	− ⅝
7.50B	Gen Refrac..	83	84⅛	83	83½	+2½
5	Gillette S Ra	113½	115	113½	115	+2½
1.50	Glidden Co..	58⅞	60½	58⅞	59	− ¼
	Gobel Incorp	46	46¼	46	46	0
2.50	Gold Dust...	70⅞	71⅛	70	70½	+ ½
4	Goodrich B F	81⅝	82¼	81	81	0
	Goodyr T&R	124¼	124⅞	122⅞	123½	−1⅛
7	Do 1st pref	101½	102	101½	101½	......
2.50	Goth Slk Hos	47	47	46½	46½	−1⅛
	Gould Cplr A	11½	11½	11½	11½	− ¾
	Graham Pge	29½	30½	29½	29½	− ¼
7	Granby Cop..*	84	84	81¼	81¼	−8½
1	Grand Stores*	82	82	82	82	+ ½
	Grand Union.	25½	26	25	25⅛	+ ⅛
3	Do pref...	46	46	45½	45½	+ ½
3	Granite C Stl	55	56	54½	55	+1
1	Grant Co....	129⅞	129⅞	127½	129½	+ ½
1.25	Gt No Ore ctf	30½	31	30½	30⅞	+ ⅜
5	Gt Northn pf	117	118½	117	117	+1½
5	Do pfd ctfs	112½	113⅛	112½	113½	+1½
2.50	Gt Wstn Sug	36⅛	36⅛	35⅝	35⅝	− ⅜
8	Greene C Cop	177⅞	178¾	174⅝	174⅝	−3
	Guan Sugar.	4	4	4	4	......
	Gulf Mobile..	44	44	44	44	......
4	Gulf States S	68¼	68¼	67¾	68¼	+1¼
	—H—					
	Hahn Dept S	35¾	38	35½	38	+2¼
6.50	Do pref...	97	99	96½	99	+2
7	Hanna 1st pf	96	96	96	96	......
2	Harb Walk R	60	60	60	60	0
2	Hartman A..	......	......	......	......	......
1.20	Do B......	23¾	24	23¾	24	+ ⅜
2	Hayes Body.	39⅛	39⅜	39	39	0
7B	Helme G W.	102¾	102¾	102¾	102¾	−5⅛
	Hershey Ch..	92	94⅜	91⅞	94⅞	+1⅞
4	Do pref...	95½	98	95½	97½	+2½
	Hoe & Co....	27	29⅞	27	29	−2
2.75B	Holland Fur.	40	42⅞	40	42⅞	+3
	Hollndr&Son.	20	21½	20	20	0
1.50	Houdle Her B	47⅞	47⅞	45½	45½	−1½
	House Fince.	......	......	......	......	......
3	Do pref...	49⅞	49⅞	49⅞	49⅞	+ ⅛
	Houston Oil.	76¾	79¾	76⅛	79⅛	+1⅜
4.50B	Howe Sound.	70¼	70¼	68	68	−2
2.50	Hud & Man.	41	41	41	41	+ ½
5	Hudson Mot.	88¾	89¼	87⅛	87⅛	−1⅛
2A	Hupp Motor.	45	45¼	44	45	+ ⅜
	—I—					
7	Ill Central..	142¼	142¼	142¼	142¼	− ¾
2	Indpdt O & G	34⅜	34½	34¼	34¼	− ¼
	Indian Ref..	42⅞	43	42¼	42⅞	+ ⅛
	Do ctfs....	41⅜	41⅝	41⅜	41⅜	− ⅛
	Indust Rayon	86¾	86¾	86¾	86¾	......
5.25B	Ingersol Rnd	149½	149½	149½	149½	0
3.50	Inland Steel.	95	95½	95	95½	+3½
4	Inspirat Cop.	45	45	43¾	43¾	−1¼
	Intercnt Rub	9⅛	9⅛	9⅛	9⅛	−1¼
	Intern Ag Ch	9⅛	9⅛	9⅛	9⅛	0
4	Internat Cem	81¼	82	81	82	+1
2	Inter Combus	69⅝	69⅞	67¾	68	− ⅞
2.50	Intern Harv.	114	115⅜	114	115	+1⅜
7	Do pref...	139	139	139	139	0
3.20	Inter Mtch pf	89⅞	93½	89⅞	92¾	+3¾
	Inter Mer M.	......	......	......	......	......
	Do pref...	46⅞	48⅛	46⅞	48⅛	+2¼
.80	Intern Nickel	50¼	51	50⅛	50½	+ ¾
2.40	Intern Paper	......	......	......	......	......
2.40	Do A......	29⅛	32	29⅛	31¼	+2
	Do B......	17½	19	17½	18⅝	+ ⅝
	Do C......	12¾	15	12¾	13¾	+1¼
7	Do pf new	84⅛	84½	84	84½	+ ½
2.50	Inter Pr Ink	54	54½	54	54¼	+ ¼
	IntRy ofCAm	50¾	51¼	50¾	51¼	+ ¾
5	Do pref...	78	78	77	77	......
2	Intern T & T	106⅜	110½	106¼	110	+4⅛
2	Interste D S	67½	67½	65¼	66	−2
1.50B	Intertype ...	36	36⅞	36	36¼	......
4	Island Ck Cl	51½	52¼	51½	52¼	+ ¾
	—J—					
3	Johns Mnvle.	191⅝	193	189	191	+2⅞
	Jordan Mot..	7	7	7	7	0
	—K—					
5	K C Southn.	96⅞	98⅜	96	97	+ ½
1.50	Kaufmn D S	26¾	26¾	26¾	26¾	......
5	Kayser J....	54	54	54	54	− ½
	Kelly Spgfld.	15⅝	15⅝	15¼	15⅝	− ¼
	Kelsey H Wl	46	46⅝	46	46	+1
	Kelvinator ..	16	16½	15⅜	16½	+ ½
4	Kennecot Cop	88⅝	89⅜	87½	87¾	− ⅜
2.50	Kimb Clark.	51	51	50½	50½	− ½
1	Kinney Co...	42½	42½	41½	42	+ ⅛
	Kolster Rad.	36	37	35¾	36½	+ ¾
1.50	Kraft Ph Ch	51	51⅛	50	50	− ½
	Kresge Dpt S	14¼	15	14¼	14¼	......
1.60	Kresge S S..	50	50¼	49	50	+ ¼
1	Kress & Co...	91¼	91¼	91¼	91¼	......
1	Kroger G&B	89¾	90½	89	89¼	+1¼
1.34	Krueg & Tol	38	38⅛	37½	37⅞	+ ⅝
	—L—					
	Lago O & T	33	35⅝	32½	35	+2
8	Lambert	153⅜	153⅜	150½	151¼	− ⅛
	Lee Rub & T	15⅛	15⅛	14½	14½	− ½
2.50	Leh P Cemnt*	50½	50½	49⅝	49⅝	......
7	Do pref...	109	109½	109	109½	......
3.50	Lehigh Val..	93⅞	94	93⅜	93⅜	+ ⅞
	Leh Val Coal	21	21	21	21	0
3	Lehn & Fink	51½	51½	51¼	51¼	− ¼
5B	Liggett & M	90½	91	90½	91	+3
5B	Do B......	88⅛	91⅛	88⅛	91	+2¾
	Lima Locom.	52⅝	53⅞	52⅝	53⅝	+1⅜
4.25B	Liquid Carb..	101⅞	101⅞	98⅛	98⅛	−2¼
3B	Loews Corp..	59⅜	59⅜	57⅞	57⅞	+ ⅜
6.50	Do pfd ww	95	95	95	95	0
	Loft Candy..	10⅛	10⅛	9⅞	10	− ⅛
	Long Bell A.	25	25	25	25	......
2.60	Loose Wiles.	70⅜	71¼	69¼	70¼	+1
	Lorillard Tob	24½	25	24½	25	+ ⅜
	Louisiana Oil	12¼	12½	12¼	12¼	0
1.75	LouveG&E A	46⅞	47⅞	46⅞	47½	+1⅞
3	Ludium Steel	105⅝	105⅝	104½	104½	− ⅜
	—M—					
2.85B	MacA & Fbs	39⅛	40	39⅞	40	+1
6	Mack U Trck	99½	99¾	98	98	− ½
2A	Macy R H Co	201	202¼	201	202	+3
1.50	Madison S G	18¼	18¼	18¼	18¼	− ¼
5	Magma Cop..	68½	68½	68	68	− ½

Div.	STOCKS	Open	High	Low	Close	Chge.
	Mallinson ...	24¾	25	24	25	+ ¼
	Man El Sup..	28½	29¾	28½	29¾	+1¼
5	Man Mod Gu	33¾	34⅛	33¾	34⅛	+ ¼
2	Manhat Shirt	29⅜	29¾	28⅞	29⅝	+ ⅜
	Maracbo Oil.	13⅜	13⅜	13⅜	13⅜	......
4B	Marlin Rkwl	77	77	77	77	......
4	Marmon Mot	82½	82½	80¼	80¼	−1½
	Martin Parry	8⅜	8⅞	8¾	8⅞	+ ⅝
	Math Alk W	60	62⅛	60	61⅝	+1⅞
4	May Dept St	86¾	87⅞	85⅝	87⅞	+1⅛
2	Maytag Co....	23½	23⅞	23⅜	23⅞	− ⅝
6	Do 1st pref	86	86	86	86	......
3	Do pfd ww	40	40⅛	40	40⅛	− ⅛
	McG Hill P..	43	45	43	45	......
1	McIntyre M..	15½	15½	15½	15½	0
2	McK & Rob.	52½	52½	52	52½	0
3.50	Do pref...	60	60	60	60	0
4	McKspt T P.	72	73⅜	72	73¼	+2¼
1.40	Melville Shoe	65	66	65	66	+2
	Mengel Co...	27¾	28	27⅛	27⅞	+ ⅜
	Mex Seabrd..	48½	49	45½	47	−1½
4	Miami Cop...	43⅜	43¾	42¾	43	− ¼
2.50	Mich Steel...	119½	122	119½	121¾	+3¾
	Middle S Oil.	3⅝	3⅝	3⅝	3⅝	0
	Do ctfs....	2⅝	2¾	2½	2¾	+ ⅛
10.50B	Midld Pr pfd	294¾	298	290	295	+5
2	Mid-Cont Pet	33¼	33½	33	33½	0
	Min Mol Pow	40¼	40¼	39⅜	40	− ¾
	Do pref...	100½	100½	100½	100½	+ ⅛
	M St P & SSM	45	45	45	45	......
	Mo Kan & T	57⅛	58¼	57⅛	58	+1½
7	Do pref...	105	105	104¼	104¼	− ⅝
	Mo Pacific...	95½	97	95⅛	96	+ ¾
5	Do pref...	141	142⅞	140¼	140¾	−1⅛
2.75B	Mohawk C M	70	71	69	69	0
2.50	Montg Ward	123⅜	126⅜	123¾	126	+4¾
3.60	Morrell & Co	78½	78¾	78½	78½	− ¼
.40	Mother Lode	3	3⅛	3	3	0
	Mot Pict Cap	56	59¼	56	57½	+2
3	Motor Prod..	133	133	133	133	−1¾
1	Motor Wheel	44¾	44⅞	44½	44½	0
	Mullins Body	49⅞	49⅞	49⅞	49⅞	......
3	Munsingwear	57⅞	58¼	57⅞	58¼	+ ⅝
	Murray Body	92	92	91½	92	0
	—N—					
6	Nash Motors	86½	86¾	85¼	86⅜	+ ¼
1.50	Nat Acme....	36⅜	36⅜	36½	36½	+ ¼
	Nat Air Trans	38¾	40	38¾	39⅝	+ ⅛
1A	Nat Bella H.	44⅞	44⅞	42¼	43½	−1½
6.50B	Nat Biscuit..	213⅞	215	211	211	−2½
4B	Nat C Reg A	130	130⅝	126¾	127	−1½
3A	Nat Dairy Pr	84¾	84⅞	83¾	84	0
	Nat Dept Str	30	30	29½	29½	+ ¼
	Nat Distillrs.	48½	48½	48½	48½	+ ⅝
2	Nat Enamelg	48	54¼	48	52	+5¾
1	Nat Pow & L	63⅞	64	62	63⅛	+2½
	Nat Radiator	7⅛	7⅛	7	7	− ¼
	Do pref....	17½	17½	17½	17½	− ½
	NaRMexlstpf	......	......	......	......	......
	Do 2d pref	2⅛	2½	2	2	0
5	Nat Supply..	129	129	127½	127½	+1½
5	Nat Surety..	111	114	111	114	......
1.50	National Tea	74	74	73⅛	73⅛	− ⅜
3	Nev Con Cop	45⅞	46⅛	45¼	45¼	− ⅝
3	Newport Co..	66	67½	66	67½	+1½
3	Newton Steel	108⅛	110½	108⅛	109¾	+1⅝
3	N Y Airbrake	44½	45	43¾	43¾	−1⅛
8	N Y Central..	219⅞	221	218	219¼	+ ⅛
6	N Y C & St L	154½	155	154¼	155	0
6	Do pref....	106¾	106¾	106¼	106¾	− ¾
	N Y Dock....	50	50¼	50	50	0
5	N Y & Harlm	302	304	302	304	+1½
4	N Y N H & H	110¼	110¾	109¾	110	0
	N Y Ont & W	25	25	24¾	24¾	− ⅜
10B	Norfolk & W	248	248	247⅞	248	0
F	North Amer..	150	154	148	153	−8¾
3	Do pref....	52¾	52¾	52¾	52¾	+ ⅛
6	No Am Ed pf	102¼	102¼	101⅛	101⅛	......
3.41	No Ger Lloyd	54¾	54¾	54⅜	54⅜	0
5	No Pacific...	111⅞	112⅞	111⅞	112⅝	−1⅜
5	Do ctfs....	108⅛	108¾	107⅛	107⅞	+ ¼
	Norwk T & R	2⅝	2¾	2½	2¾	......
	—O—					
	Oil Well Sup	......	......	......	......	− ⅛
7	Do pre....*	97½	97½	97½	97½	......
	Oliver Farm.	41½	42	40⅝	41	......
3	Do CV pref	56	56	55½	55½	− ¼
6	Do pr pref	95⅝	95⅝	95⅝	95⅝	+ ⅜
	Omnibus Cpn	8	8⅛	8	8⅛	......
	Otis Steel....	47⅝	48	47⅛	48	+1⅛
4A	Owens Ill....	78½	78⅞	78½	78⅞	− ⅛
	—P—					
	Pacific Coast	25	25	25	25	0
2	Pac Gas & E	69⅜	69⅞	69	69	+1
3	Pac Lt & Tr	95⅛	96	94½	94½	− ⅛
	Pacific Mills.	30½	30½	30½	30½	......
	Pacific Oil...	1	1	1	1	0
7	Pac Tel & T	190½	196	190½	196	+6
5.50B	Packard Mot*	135	135	130¼	132	−2½
	Pan Am Pet.	54	56⅞	54	56½	+2½
	Do B......	56⅝	61⅛	56⅝	59⅞	+3½
	PanAmWn B	14	14	14	14	0
3	Par Fa Lsky	64⅞	66⅝	64⅝	66	+1⅛
3A	Park & Tilfd	57	61	57	61	......
.80	Park U C M	7½	7½	7¼	7¼	− ¼
	Pathe Excge	8⅞	9	8⅝	9	+ ⅛
	Do A......	19	19	18¾	18¾	......
3.29	Patine M & E	37¾	37¾	37⅛	37⅜	− ⅛
	Peerless Mot	12⅝	12⅝	11⅞	11⅞	− ⅞
	Penk & Ford	58⅞	58½	58	58	− ⅝
	Penna Dix C	12½	12¾	12½	12½	0
4	Penna R R..	89⅞	90⅛	89⅞	90	0
8B	Pere Marqte.	195	198	195	198	+8
5	Do pr pref	96	96	96	96	0
1.50	Pet Milk....	31⅛	31⅛	31⅛	31⅛	......
7B	Phila Co.....	200	205	200	205	+1
	Phila Rap T	54¾	55	54¼	55	......
	Phi Rdg C&I	23¾	24¼	23¾	23⅞	−1⅜
1	Philip Morris	14⅞	15	14½	14½	+ ¼
1.50	Phillips Pet.	37	37	36¾	38	− ⅛
	Pierce Arrow	34½	35	34½	34¼	......
	Pierce Oil....	2	2⅛	2	2	− ⅛
	Do pref....	39¼	39¼	39¼	39¼	+ ¼
	Pierce Pet....	4¼	4¼	4⅛	4⅛	− ⅛
2	Pillsby Fl M	46¾	46¾	46	46	− ½
2.88	Pirelli Co....	61¼	62⅞	60½	62½	+1⅛
	Pitts Coal...	66½	66½	65½	65½	−1½
	Pitts Term..	26½	26½	26½	26½	+ ¾
6	Pgh & W Va	143	143	143	143	−2½
1.50B	Poor & Co....	29⅞	32	29⅞	31⅛	+1⅜
7	Porto R To A	77½	77½	77½	77½	......
	Do B......	31	31	31	31	......
	Postal T & C	......	......	......	......	......
7	Do pref....	102¾	102¾	102¾	102¾	......
3	Postum Cer..	77⅝	78⅛	77½	77¼	+ ⅜
	Prairie O & G	54¼	54¼	54¼	54¼	0
4B	Prairie P L..	60¾	61	60⅛	60⅛	− ⅝
	Pressd S Car	19	19	18¾	18¾	− ⅛
	Prod & Ref.	18	18	18	18	0
2.60	Pub Svc N J	114⅜	116½	112½	116¼	+4¾
4	Pullman Co..	87⅞	87¾	86⅛	86½	0
1.50	Pure Oil.....	26½	27	26⅜	26⅝	+ ¼
8	Do pref....	113⅜	113⅜	112¼	112¼	−1¼
3	Purity Bakg.	144⅝	145½	141½	143	−1½
	—R—					
	Radio Corp..	78¼	81¼	78¼	79¼	+1¾
	Do pref B.	79	79	79	79	0
	Rad Kth Orp	39⅝	39⅝	38½	39½	+ ½
	Rail & Exprs	50	56	49½	53	+3¾
4	Reading	116	116⅛	116	116⅛	− ¼
2	Do 1st pref	46	46	46	46	......
2	Do 2d pref	47	47	47	47	0
	Real Silk Ho	80	81⅛	79⅝	79⅝	− ⅜
	Reis Co......	11½	11⅝	11½	11⅝	0
	Remgtn Rnd.	44⅜	44¾	43½	43½	+ ½
1.60B	Reo Motor...	22½	22½	21¼	22	− ½
4	Repub Brass.	44½	44½	44½	44½	− ½
4	Rep Ir & Stl	109⅞	112	108⅞	110⅝	+1¾
6.50B	Reynlds Tob.	70	70	70	70	......
2.40	Do B......	56½	57½	55⅛	57½	+1⅛
1.92	Rhine Wa El	58¼	58¼	58¼	58¼	......
2	Richfld O Cal	41	41¼	40⅝	41¼	+ ⅜
2A	Rio Gr Oil..	28⅜	28¾	28	28	0
2.20	Rossia Insur.	70½	71	70½	71	+ ⅜
1	Roy Bak Pdr	36¼	36¾	36¼	36⅜	+ ⅜
	—S—					
3	Safeway Strs	170¾	170¾	169	169¾	+ ¾
7	Do 7% pref	105	105	105	105	......

Div.	STOCKS	Open	High	Low	Close	Chge.
3B	St Jos Lead..	65⅞	66	65⅝	65⅝	− ⅛
8	St L & St F	126	127	126	126⅞	+2⅜
6	Do pref...	94½	94½	94½	94½	− ⅛
	St L & S W	95⅛	95⅛	94½	95⅝	0
3	Savage Arms	39½	39⅝	39	39	−1
	Schulte R S.	24	25⅛	24	25⅛	+1⅛
	Seabd Airline	14	14	13¾	14	0
2.50A	Sears Roebck	172¾	174¾	172¾	173¾	+2¼
	Seneca Cop..	5⅛	5½	5⅛	5⅛	+ ¼
	Sharon Stl H	48½	48⅝	48	48	+ ½
3	Shattuck F G	176½	177¾	176	177	+2
1.40	Shell Un Oil	26⅝	26⅞	26½	26⅞	+ ¼
5	Shubert Ther	46⅜	46¾	46¾	46¾	+ ¼
3	Simmons Co.	114½	116¾	114¼	116¾	+3⅜
1.60	Simms Pet....	33⅞	35⅝	33⅜	35⅝	+2¾
2.50B	Sinclair Cons	35⅝	36⅛	35⅝	36	+ ½
2	Skelly Oil...	41⅛	41⅛	40¾	40⅝	0
	Sloss-Shefld..	63	63	63	63	......
	Snider Pkg..	12¾	13	12¾	13	+ ¼
	Do pref...	56⅛	57	55	57	− ⅞
2	So Cal Edisn	65½	66⅝	65½	65⅞	+ ⅜
2.50B	So P Ric Sug	37½	37½	37½	37½	+ ⅛
	So Dairies A	......	......	......	......	......
	Do B......	10	10	10	10	......
6	So Pacific....	139	139¼	138¼	138¾	+ ¾
8	So Railway..	150⅞	150⅞	150	150⅞	+ ¾
	Spang Chalft	40¾	40¾	40¾	40¾	+ ⅛
3	Sparks With.	66¼	66¼	66¼	66¼	+ ⅛
1.60	Spen Kellog.	40	40	39	40	+1½
3	Spiegel M Sn	86⅜	86⅜	85½	85½	......
	Spicer Mfg..	55	55⅝	55	55⅝	+1⅝
1	Std Com Tob	17½	17½	17½	17½	+1
3.50	Std Gas & El	127¾	134¼	127¾	134	+6¼
4	Do pref....	64⅝	64⅝	64½	64½	+ ½
2.25	Stand Oil Cal	72½	72¾	72	72¾	0
2B	No N J....	57⅞	57⅞	56⅝	57⅛	+ ⅛
1.60	Do N Y....	38⅝	39	38¾	38¾	+ ⅛
	Stand Pl Gls	5	5	5	5	+ ⅛
	Sterl Sec A.	27⅛	27⅞	27⅛	27⅞	− ¼
	Do pref....	15	15	14½	15	0
	Stan Co Am.	40	40	40	40	− ¼
2.50	Stew & Warn	74	74½	73⅞	73⅞	+ ½
5A	Studebaker .	76⅝	76⅝	75¼	75¼	−1¼
1	Sun Oil......	72	72	72	72	0
	Superior Oil.	7⅝	8	7⅝	7⅝	0
	Superior Stl.	48½	49	48½	49	+1⅛
1	Sweet Co Am	14	14	14	14	0
	Symington ..	7⅛	7¼	7¼	7¼	− ⅜
	Do A......	18	18	17½	17½	− ½
	—T—					
1	Tenn C & C.	18⅜	18½	18⅜	18½	+ ⅛
2	Texas Co.....	61⅝	62½	61⅝	62⅜	+ ½
4	Tex Gulf Sul	70⅞	71⅜	70¼	71⅜	+ ½
5	Tex & Pacific	165	165	165	165	+4
2.50W	Tex Pac C&O	17¼	17¼	17¼	17¼	+ ⅛
	Tex Land Tr	16½	16⅞	16½	16⅞	− ⅛
	Thatcher Mfg	29⅞	31½	29⅞	31½	+1⅜
3.60	Do CV pref	45	45	45	45	+ ¼
2.40	The Fair....	38	38	37	37	−1
3.60	Thompson Co	48⅜	48⅜	48	48	......
	Tide W A Oil	19⅞	20	19¾	19¾	+ ¼
6	Do pref....	87½	87½	87½	87½	......
.80	Timken D A.	24⅝	24⅝	24	24	0
3	Timken R B	106	106	103¾	105¾	+1
1.40	Tobacco Pro.	14¾	14⅞	14½	14¾	− ¼
1.40	Do A......	18	18	17½	18	0
	Transcnt Oil	12¼	12½	12⅛	12⅛	− ¼
2.50	Trico Prod...	59¾	61½	59¼	61	+8¼
1.60	Truax T Coal	21	21	21	21	......
1.20B	Truscon Stl.	51	51	51	51	0
	—U—					
4	Undwd Elt F	160	160	155	155¾	+2¾
	Un Bag & P	36	36½	35	36½	+ ½
6	Un Carb & C	127	127⅜	125½	126¼	+2⅝
2	Un Oil of Cal	47⅜	47⅜	47⅛	47½	+ ¼
10	Union Pac....	246	252¼	246	252¼	+6½
4	Do pref....	81⅛	81⅛	81	81	− ¼
5	Union T Car	152	152	152	152	+1
	Unit Aircraft	131¾	133⅜	128⅝	129	− ½
1.60	Unit Bis Am	51	52⅜	50½	52⅜	+2
1	Unit Cig Strs	16⅝	16½	15¾	15¾	− ⅝
	United Corp.†	66¾	68¼	66¼	67⅞	+6⅞
	Do pref....	48	48	47½	48	0
	Unitd Dyewd	13	13	13	13	......
3	Unit El Coal	39¾	39¾	39¾	39¾	+ ⅛
4A	United Fruit	118	119	118	118½	− ¼
	Unit G & I wi	53	54⅝	52¾	54⅝	+3
	Do pref wi	93⅝	93⅝	92¾	93⅜	0
4	U S Hoffman	36⅞	36⅞	36⅞	36⅞	− ⅜
6	US Indus Alc	191½	191½	188¾	188¾	−1
	U S Leather.	22¼	22¼	22¼	22¼	− ⅛
4	Do A......	39¼	39¼	39	39	− ½
4	U S Realty..	89⅜	89⅞	88⅞	89	+1
	U S Rubber..	52	52	51¾	51¾	+ ⅛
	Do 1st pref	78⅞	78⅞	78¼	78¼	− ⅝
3.50	US Smlt&Ref	55½	56	55½	55½	0
3.50	Do pref....	54	54½	54	54½	......
7	U S Steel....	200¼	203⅛	199¾	203	+5
7	Do pref....	139⅞	139⅞	139⅞	139⅞	+ ⅛
3	U S Tobacco	91⅛	91⅛	91⅛	91⅛	+ ⅛
3	Univ Leaf To	80½	83⅜	80⅜	81	+ 2
8	Univ P 1st pf	82⅛	82⅛	82⅛	82⅛	− ⅛
	Univ P & R	12½	12½	12⅛	12⅛	− ⅛
7	Do pref....	86	86	86	86	......
2	Util P & Lt A	44½	46	44½	45¾	+ ¾
	—V—					
	Vadsco Sales	9¼	9¼	9	9	− ½
2	Vanadium Stl	90¼	92⅝	90¼	92½	+3
	Van Raalte..	40	40	40	40	......
4	Vick Chem...	97⅞	98½	96	98½	+ ⅝
	Vir Car Chm	11¼	11⅝	11¼	11⅝	0
3	Do 6% pref	41¼	41¾	41¼	41¾	+ ⅝
7	Do 7% pref	89¾	90	89¾	89¾	......
	Vulcan Detin	99¾	100	99	99½	− ¼
	—W—					
	Wabash R R	70	70	70	70	......
1.50	Waldorf Syst	34¼	34¼	33¾	33¾	− ⅛
1.20	Walworth Co	39⅞	41⅜	39⅞	41	+1⅛
	Ward Bak A	60	62½	60	62½	+2½
	Ward Bak B	12	13⅜	12	13⅜	+1⅜
7	Ward Bak pf	81	82	80½	80½	......
	Warner Bros	62½	62⅞	61	61⅛	+ ½
2.20	Do pref....	52¼	52¼	52¼	52¼	− ¾
2	Warn Quinln	32⅞	32⅞	31½	31½	− ¾
5B	Warren Bros	166½	170½	166½	169⅞	+3⅜
	Warren P&F	19⅛	19⅛	19⅛	19⅛	− ⅜
	Webster Eis.	92⅞	92⅞	92⅞	92⅞	......
2	Wesn Oil & S	33⅛	33⅛	33	33	− ¼
	Wst Penn El	......	......	......	......	......
7	Do 7% pref	108¼	108¾	108¼	108¾	+ ¾
	W Penn Pow	......	......	......	......	......
7	Do 7% pref	116	116	116	116	+2
4	W Dairy Pr B	27½	27½	27	27½	+ ⅜
	Western Md.	44⅜	44⅜	43¾	44⅜	+ ⅝
8	Wstrn Union	212½	221½	212½	221½	+11½
2	Wstghe Abke	50⅛	51¼	50⅛	50⅛	0
4	Wstghe Elec	199¾	199⅞	196⅛	197	+1¾
4	Do 1st pref	193	193	193	193	+7
	West Chlor..	68¾	69¾	68½	69¾	+ ⅛
2	Wh Eagle O	34⅜	34½	34	34	0
1	White Motor	42⅝	43	42½	43	+1½
	White Sew M	19⅞	20¾	19⅞	19⅞	0
4	Do pref....	43¼	43¼	43¼	43¼	......
	Wilcox O & G	19	19	1⅜	19	+ ¼
2.50	Wilcox Rh A	47⅝	48¾	47⅝	48¾	+2¾
2A	Wilcox Rh B	48	48¼	45¾	46	+1½
1.20	Willys Ovlnd	26¾	26⅞	26¼	26⅝	− ⅛
	Wilson Co....	8	8	8	8	......
	Do A......	18½	18½	18	18½	......
1.75	Do pref....	61⅛	61⅛	61⅛	61⅛	......
	Worthgton P	64¼	64¼	63½	63½	− ½
2	Wright Aero	133	133¾	131¼	131¼	−1½
3.75B	Wrigley W J	79	79½	78⅛	78⅛	− ⅝
	—Y—					
4	Yale&Towne.	81¾	81¾	81¾	81¾	− ¼
3	Yellow T&C	40⅛	40⅛	39	39	− ⅝
2.50B	Young S & W	70½	71½	70⅛	70½	+ ¾
5	Yngstn Sh&T	156⅝	158¼	154	154	+ ¼
	Call Money..	9	9	9	9	0

*Ex-dividend. †Ex-rights. A—Plus extras. B—Including extras. D—Partly stock. F—2½% Quarterly in common stock. H—Paid so far this year. W—Payable in stock.

C. I. T. Increase Approved.

The New York banking department has approved an increase in the capital of Commercial Investment Trust, Inc., from $16,000,000 to $20,000,000.

ARKANSAS GAS IN NEW HIGH GROUND

Further Advance Carries Price Above $12 a Share; Plate Glass in Demand

The upward movement in Arkansas Gas was continued at the start of business on the Pittsburgh Stock Exchange today.

In the early dealings the stock lifted its high market to above $12 and there was a steady demand although comparatively little of the issue came out for sale. The absence of profit-taking on the current rise is one of the factors eliciting comment in local trading circles and the explanation offered is that the stock is being distributed in the East. There has been heavy trading in the issue on the New York Curb and it has met a good demand from investors and traders who have met success in other companies allied with the Cities Service interests.

Pittsburgh Plate Glass was strong and in the forenoon trading established a level a full point above last night's close. There was no particular news on Plate but the Street is of the opinion that it has been under accumulation for some time and that the long pull outlook for the stock is excellent. Reason for this view is based on the improved condition in the glass industry generally, and Pittsburgh Plate's individual position as a maker of automobile safety glass in which field it is now co-operating with the du Ponts.

Miscellaneous industrials were steady and there was a rather broad market although individual turnovers were not conspicuously large. Armstrong Cork held at the newly established high level and United Engineering was steady around 44.

Western Public Service reflected the demand which has been evident in the stock for some time. It was in new high ground above 35 shortly after the opening.

LOCAL STOCKS

FRIDAY, JULY 12, 1929.
(Quotations at the Close.)

	Par.	Bid.	Ask.
Banks—			
Arsenal Bank	50	250	....
Bank of Pgh., N. A.	50	175	180
Commonwealth Trust	100	325	....
Dollar Savings & Trust	100	450	475
Diamond National	100	....	625
First National at Pgh.	100	400	....
Keystone National	100	330	....
Monongahela National	100	....	390
Peoples Savings & Trust	20	....	167
Union National	100	....	525
Miscellaneous—			
Arkansas Gas	..	12⅝	12¾
Arkansas Gas pfd.	10	8¼	8½
Armstrong Cork	..	73½	75
Blaw-Knox	..	....	42
Calorizing Co. pfd.	25	11½	13½
Carnegie Metals	10	....	20¾
Central Ohio Steel	..	....	22
Conley Tank Car pfd.	100	102	....
Crandall, McKen. & H.	..	24¾	25
D. L. Clark Co.	..	15½	16
Devonian Oil	10	9	9½
Donahoe's Inc. "A"	..	16	16½
Hachmeister-Lind pfd.	..	....	40½
Liberty Dairy Products	..	....	32
National-Erie "A"	..	26¾	27
National Fireproofing	50	20	....
Nat. Fireproofing pfd.	50	36½	37
Petroleum Exploration	25	29	....
Pittsburgh Brewing	50	3	....
Pittsburgh Brewing pfd.	50	7	....
Pittsburgh Plate Glass	25	69½	70
Pgh. Steel Foundry	..	....	46
Pruett-Schaffer pfd.	..	....	30
Standard Steel Propeller	..	29¼	....
Standard Steel Spring	..	....	83
Suburban Electric	..	....	22½
Union Steel Casting	..	....	27
Union Storage	25	42	....
United Eng & Fdry	..	43½	44
United States Glass	25	11¼	....
Wiser Oil	25	15	16
Witherow Steel	..	....	46
Bonds—			
Independent Brewing 6s	..	....	68

Sales on the Exchange.

	Shares.	Price.
Arkansas Gas	2000 at	12
Do.	110 at	12⅛
Do.	225 at	12⅛
Do.	25 at	12⅛
Do.	100 at	12⅜
Do.	300 at	12½
Do.	150 at	12⅜
Do.	10 at	12½
Do.	50 at	12⅜
Do.	150 at	12¼
Do.	25 at	12½
Do.	1000 at	12⅝
Do.	200 at	12½
Do.	1640 at	12⅜
Do.	935 at	12½
Do.	200 at	12⅝
Do.	75 at	12¾
Arkansas Gas pfd.	942 at	8¼
Do.	1900 at	8¼
Do.	16 at	8⅛
Do.	98 at	8¼
Armstrong Cork	120 at	74½
Do.	11 at	74¼
Blaw-Knox	100 at	41¾
Do.	170 at	41
Calorizing Co. pfd.	100 at	11½
Carnegie Metals	50 at	20¾
Do.	215 at	20⅛
Do.	100 at	19¾
Do.	10 at	20¼
Central Ohio Steel	15 at	21½
D. L. Clark Co.	125 at	[illegible]
Devonian Oil	100 at	9
Donahoe's Inc. "A"	100 at	16
Independent Brewing pfd.	100 at	3
Koppers Gas & Coke pfd.	20 at	99
Do.	290 at	99⅛
Liberty Dairy Products	10 at	32
McKinney Manufacturing	20 at	11
National-Erie "A"	100 at	26¾
National Fireproofing pfd.	25 at	36½
Pittsburgh Oil & Gas	50 at	3½
Pittsburgh Plate Glass	79 at	69
Do.	270 at	69½
Do.	20 at	69
Do.	200 at	69½
Pittsburgh Screw & Bolt	10 at	27⅜
Do.	15 at	27¼
Do.	500 at	27
Do.	25 at	27¼
Do.	75 at	27
Plymouth Oil	515 at	24
Standard Steel Propeller	50 at	28
Do.	15 at	29
Standard Steel Spring	25 at	81
Do.	30 at	80
Suburban Electric	10 at	22⅛
United Engineering & Fdry.	200 at	44
Do.	20 at	43¾
Do.	400 at	44
United States Glass	10 at	11⅛
Do.	35 at	11¾
Do.	100 at	12
Witherow Steel pfd.	15 at	75

UNLISTED STOCKS.

	Par.	Bid.	Ask.
Lone Star Gas w. i.	..	34½	....
Lone Star Gas rights	..	6⅝	7
Mayflower Drug	..	10¼	11
Western Public Service	..	35⅛	35¾

	Shares.	Price.
Lone Star Gas w. i.	95 at	34½
Do.	100 at	34⅝
Do.	50 at	34⅝
Do.	365 at	34⅞
Do.	10 at	34¾
Do.	765 at	34⅞
Do.	240 at	35
Lone Star Gas rights	90 at	6⅝
Do.	375 at	6⅞
Do.	130 at	7
Mayflower Drug	600 at	10½
Western Public Service	1070 at	35
Do.	100 at	35⅛
Do.	200 at	35
Do.	100 at	35⅛
Do.	1490 at	35¼
Do.	30 at	35⅜
Do.	565 at	35½
Do.	15 at	35⅜
Do.	40 at	35¼
Do.	200 at	35½
Do.	80 at	35¼
Do.	500 at	35½
Do.	475 at	35⅜
Do.	100 at	35⅝
Do.	65 at	35¾
Do.	100 at	35⅝
Do.	100 at	36
Do.	30 at	35⅞
Do.	30 at	35⅞
Do.	50 at	35⅞
Do.	30 at	35⅞
Do.	30 at	36
Do.	25 at	35⅞
Do.	970 at	36
Do.	10 at	36¼
Do.	50 at	36

Money Market.

LONDON, July 12.—(AP.)—Bar silver, 24 3-16d per ounce. Money, 4½ per cent. Discount rates, short bills, 5½@5 5-16 per cent; three months, 5 5-16@5⅜ per cent.

COTTON MARKET

NEW YORK, July 12.—(AP.)—The cotton market opened steady today at an advance of 9 points to a decline of 2 points. There was a little covering by July shorts and some buying of later deliveries on relative steady Liverpool cables, but the demand was supplied by selling on a favorable view of the early weather reports.

October eased off from 18.29 to 18.26c right after the call, but the offerings were not heavy and the market while somewhat irregular, held fairly steady within a point or two either way of yesterday's closing quotations at the end of the first half hour.

Cable advices received from Liverpool said that local and continental liquidation in that market had been absorbed by trade buying and covering, but that Manchester was inactive with buyers of cotton cloths showing a disinclination to pay current prices.

Offerings were light later in the morning, and prices worked higher on covering, which may have been inspired by a belief that the technical position had strengthened sufficient to warrant expectations of a week-end rally. The better tone reported in the stock market was also a factor on the advance, and the market at midday was steady, with October at 18.38 and January at 18.57, or about 6 to 12 points net higher.

Foreign Exchange.

(Reported by Mellon National Bank.)

English sterling, demand	$4.84 9-16
do cables	4.85
French francs, demand	.0391¼
do cables	.0391½
Italian lire, demand	.0523 15-16
do cables	.0523 3-16
German marks, demand	.2379¼
do cables	.2382¼

Intertype Corp. Profits Higher

NEW YORK, July 12.—The Intertype Corporation reports for the quarter ended June 30, 1929, consolidated net income of $217,778 after expenses, depreciation and tax reserve, equal, after preferred dividends, to 97 cents a share on 199,771 common shares, against $195,698 or 87 cents on the common in the preceding quarter and $134,099, or 56 cents on the common in the 1928 quarter.

Net income for six months was $413,476, or $1.82 on the common against $268,641, or $1.11 a share in the 1928 period.

Clowes Firm Goes To American Brass

NEW YORK, July 12.—American Brass Company, subsidiary of Anaconda Copper Company has acquired Randolph Clowes Company, Waterbury, makers of brass and copper tubing, boiler and kettle products.

DIVIDEND NEWS

Universal Leaf Tobacco.

The Universal Leaf Tobacco Company declared a 35 per cent stock dividend on the common, payable August 13, and regular quarterly dividend of 75c a share on the common, payable August 1.

* * *

Bingham Mines.

The Bingham Mines Company declared a dividend of 87½ cents a share, payable July 22 to record of July 17.

* * *

DIVIDENDS UNCHANGED.

		Payable	Record
Hudson Man pf 2½%	s-a.	Aug 15	Aug 1
California Packing Co $1	q.	Sept 15	Aug 31
Cuba Co pf 3½%	s-a.	Aug 1	Aug 13
United Chemical pf 75c	q.	Sept 1	Aug 15

SUGAR MARKET.

NEW YORK, July 12.—(AP.)—Raw sugars were quiet today, refiners and operators holding off. Offerings are very light, however, nothing being pressed for sale. A couple of cargoes of Cuban raws are available at 2 1-16c, cost and freight, but no duty frees are being offered at the moment.

Sugar futures opened steady at 1 to 2 points advance on a moderate volume of trading. There was further European buying and some indications of outside investment interest. The selling was scattered. Following the call the market showed a slightly reactionary tendency in the absence of any fresh developments of a stimulating nature. It is now 2 points net lower or unchanged from yesterday's closing.

The withdrawal demand for refined is active, ndcatng an ncrasesng consumpton, but new busness s lackng. The refiners adhere to ther lst base of 5.25c.

EVENING SUN-TELEGRAPH MARKETS

South's Labor Task Big — New York Curb Market

LABOR FACES BIG TASK IN SOUTH

Leadership and Higher Standards Greatest Needs; Drudgery Is Vanishing

By MERRYLE STANLEY RUKEYSER.

(Copyright, 1929, by Universal Service, Inc.)

NEW YORK, July 11.—The industrial renaissance of the South, with its array of low paid, unorganized labor, has constiututed a challenge to the higher labor standards in New York, Illinois, and Massachusetts.

In such matters, there is a tendency for conditions to equalize. Unless the South can be persuaded to improve its working conditions, the new competition of the North will tend to check progress in social legislation and in labor standards. Under the Constitution, Massachusetts cannot be protected by a tariff from competition of goods made in South Carolina, which is backward in social legislation and in wage levels.

Accordingly, one of the biggest tasks before organized labor in the United States is to assume leadership in the South, and advance standards there to the Northern levels. As a matter of fact it will be good business for the South in the long run to pay living wages, instead of sweating labor. Real prosperity is based on the full employment of labor at high effective wages. As long as the South is backward, it will be exporting products, which involve a large element of labor, at unsatisfactory prices.

GREEN OPTIMISTIC

William Green, president of the American Federation of Labor, is optimistic concerning the prospects of organizing textile and other workers in the South where industrial activities are rapidly expanding. "It is a moving sight," Mr. Green points out, "to record the steady formation of trade-unions in the South. This group of workers maligned as docile and cheap, has risen in the strength of their manhood and womanhood and said, 'We want the agency of justice and freedom.' Low wages, long hours, child labor, company houses, and a long list of other grievances are the causes of the revolt which spreads from mill to mill, and town to town.

"Practically all these Southern people have in a short period moved from an agricultural environment to conditions attendant upon work in a modern factory with power operated machinery. In a few years at the best they have adjusted to fundamental changes which were decades in the making.

"It is little wonder that Southern factory workers first accepted conditions as they found them. It was the stretch-out system that ended their novitiate in learning the problems of industrial work relations.

"Realizing that managements have been exploiting them, textile workers are seeking the agency that will assure them rights as human beings and as workers and will enable them continuously to have opportunity to do a part in deciding questions that affect them primarily and thus avoid such injustices as the stretch-out system in the future.

"Trade unions are not opposed to increasing output, but they oppose methods that fail to make the necessary changes in work conditions with adequate compensation to the workers for new achievements.

"It is a most convincing demonstration of the virility of trade unions to see the workers in this newest industrial section turn with faith and confidence to the labor movement.

"Our labor movement in turn has an obligation to help these new union members to learn the methods of unionism and to acquire the discipline of responsible leadership. Now is the time for all trade unions to send all the help they can to the industrial workers of the South."

DRUDGERY REDUCED

Modern industry is gradually reducing drudgery and unpleasantness for the average man. Recent torrid weather has emphasized the need of artificial control of the temperature. Scientifically, means have already been perfected for offsetting the heat. Cooling systems are already in use in progressive motion picture theaters and department stores. But only the surface of the potentialities of this new industry for selling coolness in summer has been scratched. Excessive heat interferes with productivity in factories and offices. Alert managers will promptly investigate the cost of installing cooling systems, which also in time will doubtless be widely employed in apartment houses and individual homes. The rising standard of living in the United States involves a progressive demand for such additional conveniences. If cooling systems were widely employed in Southern factories, the productivity of the district would undoubtedly be enhanced. Executives in offices can also heighten their efficiency by wearing clothes made of special thin weaves, instead of dressing in heavy woolens and worsteds.

The swiftness of the recovery from the late spring reaction has given numerous operators huge paper profits, some of which have been converted into cash in recent irregular sessions.

Edison Stores to Add New Units

CHICAGO, July 12.—Edison Brothers Stores, Inc., will open 11 new stores in the southwest in near future, bringing total in operation to 32. Opening of new stores is first step in expansion program adopted when company was refinanced.

NEW YORK CURB MARKET

NEW YORK, July 12.—(AP.)—Furious buying of public utilities on the Curb Exchange today spread through the list, carrying nearly a score issues to new tops for the year and in many cases for all times. Fifteen minutes after the opening the ticker dropped behind the market and never caught up again with the trading. At midday it was an hour late.

Although trading was at a fast pace, blocks of shares changing hands were not as large in the racord days of last month, when the volume in one stock alone—Commonwealth and Southern—exceeded a million shares in one day. Call money renewed at 9 per cent. Reports of industrial expansion, mergers and favorable earnings statements and dividend action continued to drift in from practically all sections of the country.

The sensational advances scored in the last month by the Central States Electric issues, all of which sold at record price levels today, were partly explained by announcement of an 150 per cent increase in gross earnings for the 12 months ended June 30 over the preceding 12 minths. On the old common this is equivalent to $5.50 a share, compared to $2.04 in the preceding 12 months. On the new stock, which was created by a 200 per cent stock dividend payable July 25, the earnings are equal to $1.83 a share. The company's principal investment is in North American Company stock. Other holdings include Electric Investors, Northern States Power and Consolidated Gas of New York and Consolidated Gas of Baltimore.

Electric Investors shot up more than 10 points to a new high above 249, while Electric Bond and Share approximated its previous high before yielding to profit-taking. American Superpower new got up to 65, a new top. Other utilities to break through to new highs were Arkansas Natural Gas, Middle West Utilities, Cities Service, Electric Shareholder common and preferred, United Gas Improvement old and United Light and Power "A."

Gulf Oil encountered its first reaction after its advance above 200, but Humble was strong and held around its record top level. Cosden encountered profit-taking. Penn-Mexican Fuel shot up more than 6 points.

Grigsby-Grunow again scaled a new peak, reaching 196, after closing last night at 190. Recovery in this issue was started by announcement the company was about to market a $100 refrigerator. Noranda Mines was a strong feature of the mining group. Midland Steel again broke through to a new high.

Following is the list of transactions on the New York Curb Exchange, giving all stocks and bonds traded (00 omitted in sales column of stock list; 000 omitted in sales column of bond list):

STOCKS.

Sales.	High.	Low.	2:45.
270 Acoustic Prod...	5½	5⅛	5⅜
1 Aeronautical Ind	17¾	17¾	17¾
2 Do war.....	4½	4⅛	4½
3 Aero Sup B new	17½	17½	17½
1 Aero Underwrit.	35½	35½	35½
3 Ainsworth Mfg.	53	53	53
9 Do rights.....	2⅝	2½	2⅝
*10 Ala Gt So Ry pf	151	151	151
2 Alexander Indus	14¼	14¼	14¼
3 Allied Aviatn...	13½	13½	13½
10 Allied Packers..	7-16	7-16	7-16
360 Allied Pow & Lt	90½	88½	90½
2 Do pref.....	44¾	44⅛	44⅛
4 Do 1st pref....	75	75	75
1 Allison Drug B..	1¼	1¼	1¼
2 Alum Co Am pf	104¼	104	104
3 Alum Goods.....	29½	29	29
2 Am Brit & Cont	15	15	15
6 Am Cigar.....	124	120	120
8 Am Cit P&L A.	67	65⅝	67
60 Do B.....	48	46⅜	47½
8 Am Com Pow A	24½	24¼	24¼
16 Do B.....	31	30⅞	31
1 Do war.....	7⅜	7⅜	7⅜
9 Am Cont Oilfds	½	7-16	7-16
451 Am Cyan B.....	68⅝	67	68½
1 Am Cyanamd pf	125	125	125
1 Am Dept Stores.	13½	13½	13½
14 Am&Fgn Pow w	97	94	94
59 Am Gas & Elec.	224¾	214⅞	223¾
2 Do pref.....	101¾	101¾	101¾
44 Am Investors B.	22⅞	21⅞	22⅞
6 †Am Lt & Trac.	288	286	286
4 Am Maracaibo..	4	3⅞	4
4 Am Solv & Sh..	34	33¼	34
1300 Am Superpower	65	63⅜	64¾
4 Do 1st pfd.....	98	97¼	97¼
2 Anchor Post Fe	45½	45¼	45¼
4 Arct Tadio Tub.	40¼	40¼	40¼
1 Argo Oil.....	2⅛	2⅛	2⅛
1 Arizona Globe..	¼	¼	⅛
550 Ark Nat Gas....	12¾	12⅛	12¾
290 Do A.....	12½	12	12⅜
2 Do preferred..	8¼	8¼	8¼
*25 Armstrong Cork	74⅜	74⅜	74⅜
226 Asso El Ind Ltd	11⅜	10⅞	10⅞
290 Asso Gas & El..	55¾	53⅝	54¾
190 Do deb rts....	9½	8	8⅞
530 Do rts new....	2¼	2⅛	2⅛
1 Assoc Rayon....	19⅞	19⅞	19⅞
3 Atl Frt & Sug..	15-16	15-16	15-16
1 Atlantic Lobos..	1¼	1¼	1¼
1 Atlas Stores.....	2	2	2
1 Autom Vot Mch	9	9	9
1 Do cvt.....	20	20	20
30 Aviation Corp..	15⅜	15½	15⅜
3 Aviat Cor Am...	68	67⅝	67⅝
*75 Babcock & Wilc	123¼	123¼	123¼
*50 Baumann (L) pf	92½	92½	92½
1 Beatrice Cremy	92	92	92
4 Bellance Air vtc	16½	15⅝	16
5 Bickford Inc ...	26⅞	26½	26⅝
1 Do pref	34	34	34
68 Bliss Co	44⅝	43⅛	43⅞
*50 Borne & Scrym	35	35	35
3 Brazil T & L ...	58	57⅜	58
2 Brill A	23⅛	23⅛	23⅛
3 British Celan ...	6¾	6¾	6¾
9 Bruck S M	34½	34¼	34½
1 Buckeye P L ..	69	69	69
21 †Budd Mfg	21⅞	21¾	21⅞
32 B N & E P	105	104½	104½
26 Do A	105	104¼	104½
1 Do pref	24½	24½	24½
2 Bulova Watch .	29½	28¾	29½
3 †Burma Cp Ldt	4¾	4⅜	4⅜
1 Burroughs A M.	64	64	64
4 Butler Bros	32½	31⅛	31⅛
10 By-Prod Coke .	34¾	33½	34⅛
28 Cable Radio	15½	14⅝	15⅛
10 CAM Co vtc ...	3¾	3½	3¾
5 Do pref	16	14	16
1 Camden Fire In	32	32	32
2 CampbellWyant.	45	44½	45
720 Can Marc Wire.	9⅝	9	9⅜
5 Capitol Adm A..	56¾	55	56
1 Do pf A	37¾	37¾	37¾
3 Carib Syn new..	4¼	4	4
4 Carnegie Metals	20	18¼	20
8 Cater Trac new.	86	85⅞	86
4 Celanese pf new	94¼	93½	93½
1 Cent Pub Svc A	45⅝	45⅝	45⅝
29 Cen States Elec	163½	156½	163½
16 Do cvt pf.....	278	266½	278
440 Do new	57¾	55½	56½
4 Do cv pf new.	135½	130½	135½
1 Chain Strs Stock	33	33	33
14 Mavis Bottling.	6¼	5¾	5¾
1 May FlowerAsn	74½	74½	74½
8 McLellan St A	52	51	52
4 Md John&Co n	51	51	51
14 Merr Ch & Sct	34⅝	33¾	34
3 Meta Min	19¼	19¼	19¼
39 Mid West Util	270⅛	252	270⅛
4 Do pref	123	120	123
28 Midld Roycvtpf	31⅝	31	31⅝
3 Midld Steel ...	119¾	119¾	119¾
8 Miller & Sons..	52	50½	52
8 M Kan Pip L.	29	28¼	28¼
29 Moh & Hud P	91½	90¼	91
24 Do war	70	69⅛	69½
9 Mtr Met Gauge	27⅞	27⅝	27⅞
2 Mount Gulf Oil	⅞	⅞	⅞
15 Mount Prod	12½	12	12⅛
1 Municipal Srv.	21⅞	21⅞	21⅞
1 Murphy Co.....	95¾	95¾	95¾
4 Murray Corprts	18¼	18¼	18¼
39 Nat Aviation..	72⅜	70	70⅛
14 Nat El Pow A..	41⅝	40¼	40½
6 Nat Fam Stores	31⅞	31⅜	31⅜
8 Nat Fuel & Gas	34⅞	34⅝	34⅝
1 Nat Investors...	72	72	72
11 Nat Mfrs & St.	24	23½	24
*50 Nat Pow&Lt pf	105¼	105¼	105¼
9 Nat Pub Serv A	24½	24	24½
4 Nat Rub Mch...	33½	33⅓	33⅓
1 Nat Sug Ref ne.	42½	42½	42½
218 Nat Thea Sup..	25⅞	22	24½
2 Nat Transit.....	23	23	23
1 Nauheim Pharm	3	3	3
2 Nehi Corp.....	23	23	23
2 Neisner Bros....	153	152¾	153
*450 Do preferred..	204	201¾	203
1 Nestle LeMur A	23	23	23
1 Newberry (JJ)..	75	75	75
*20 N E Power pfd.	95	95	95
1 N J Zinc new...	79¾	79¾	79¾
3 N M & Ariz Ld.	6⅜	4⅜	6⅜
10 Newmont Min..	213⅜	212	212⅛
40 N Y Auction A..	22⅞	21½	22⅞
1 N Y Investors..	38	38	38
*25 N Y Tel 6½p pf	212	212	212
1173 Niag Hud Pow.	25	24⅝	24⅝
19 Do A war.....	8⅞	8½	8⅝
4 Do B war.....	66⅜	66	66⅜
50 Niagara Shares.	67⅝	66⅛	67
2 Niles Bem Pond	58	58	58
7 Noma Elec	23⅞	23⅜	23⅞
10 Noranda Mines.	60⅞	59⅜	60
12 North Am Avia.	16¼	16¼	16¼
1 Nor Am Cement	8	8	8
6 No Am Util Sec	19¼	19	19
4 No Cent Texas..	11⅛	11¼	11⅛
8 No Stat Pow A.	221¾	220	221½
113 Northeast Pow.	70⅛	69¼	70
2 Ohio Cop	1⅞	1¾	1⅞
1 Oil Stocks A....	13⅞	13⅞	13⅞
2 Orange Crush ..	24	24	24
1 Outboard A	18⅜	18⅜	18⅜
1 Pac Cst Bis pf..	46½	46½	46½
2 Pac G&E 1st pf.	26¼	26¼	26¼
19 Packard Mot n	27½	27	27
4 Pantep Oil Ven	6⅜	6⅜	6⅜
2 Paramount Cab.	19½	19	19½
2 Parke Dis	46	46	46
1 Penney Co	121	121	121
*140 Do pref	97¼	97¼	97¼
2 Penn Gas&El A	21½	21½	21½
21 Penn Mex Fuel.	40	36	38
1 Penn Ohio Edis	95	95	95
248 Pennroad Corp..	23	21⅜	22¾
5 Penn Wat&Pow	106½	105¼	106½
2 Peoples Drug St	83	82½	83
10 Peoples L&P A.	49¾	49	49
2 Perfect Circle ..	61⅞	61¾	61⅞
8 Philip Morris ..	1⅝	1½	1½
1 Philippe B	26¼	26¼	26¼
2 Pick Barth pfd.	15⅜	15⅜	15⅜
15 Pilot Rad Tube.	20½	20¼	20½
49 Pit Bowes new.	28⅞	28	28½
1 Pitts Pl Glass..	69	69	69
8 Powdrell & Alex	83¾	83⅛	83¾
1 Pratt & Lambt.	71	71	71
2 Premier Gold ..	1½	1½	1½
7 Proc & Gamble.	410	399½	399½
81 Prudential Inv..	29¼	28¾	28¾
1 Puget Sd Po pfd	99½	99½	99½
4 Rainbow L Pr A	35	34½	34⅞
42 Do B	16⅞	16	16⅞
3 Ray Bestos	91½	91	91¼
30 Red Warriors ..	⅛	⅛	⅛
2 Reiter Foster ..	5⅝	5¾	5⅞
2 Reliance Bronze	22⅜	22½	22⅜
26 Reliance Manag	38	36⅞	37
11 Reynolds Metal.	44	44	44
10 Do pref.....	74	71⅛	73⅜
4 Roan Ant Cop..	45½	45⅜	45½
39 Roch Cent Pow.	47⅞	46¼	47½
2 Ry & Lt Ssec...	92½	92½	92½
2 Roosevelt Field.	10¾	10½	10½
1 Russeks Fif Av.	34	34	34
*50 Safety Car H&L	213	210	213
1 Safeway 2d war	500	497	499
7 St Regis Paper.	183½	181¼	182
20 Salt Creek Prod	17¼	15¼	17
1 Schiqff & Co ...	52¾	52¾	52¾
1 Schlet & Zan pf.	39	39	39
1 Schulte Re Es..	17⅞	17⅞	17⅞
2 Do United	11½	11¼	11½
1 Sec Gen Am Inv	29¾	29¾	29¾
1 Do pf	108½	108½	108½
2 Segal L & Hdw.	9	8½	9
18 Selected Indust .	22½	21⅝	21⅝
8 oDist pf	94½	94	94
19 Sentry Saf Con.	20⅝	20	20⅜
61 Servel Inc vtc ..	18½	18⅛	18⅛
5 Shattuck Denn .	17⅜	17	17⅜
2 Sheaffer Pen ...	52	50⅞	50⅞
*25 herwin Wilms ..	93½	93½	93½
1 Sikorsky Avia ..	49½	49½	49½
5 Silica Gel Cp vtc	38⅝	38	38
2 Singer Mfg Ltd.	5⅞	5⅞	5⅞
7 Sonatron Tube .	36¾	35	36⅜
2 South Asbestos .	38⅜	38⅝	38⅜
1 So Cal Ed As pf	28⅝	28⅝	28⅝
1 So Cities Util A.	41⅞	41⅞	41⅞
10 South Penn Oil.	53¼	53	53¼
81 South Corp	17	16¼	16¼
1 S W Dairies....	12½	12½	12½
16 S W Gas Util...	15¾	18	15
*50 S W Penn Pipe.	65¾	65¾	65¾
16 Span & Gen Cor	4½	4	4½
2 Stahl Meyer	41	40½	41
726 Stand Brands n	37⅝	37⅛	37½
45 Stand Gas rts..	4⅝	4⅜	4⅝
4 Stand Invest ...	39	39	39
3 Stand Motors ..	3⅞	3⅞	3⅞
16 Stand Oil Ind...	56¼	55¾	56
2 Stand Oil Kan..	20¾	20½	20½
11 Stand Oil Ky...	38⅜	37⅛	37⅛
1 Stand Oil Neb..	47	47	47
5 Stand Pow & Lt	103	100	100
8 Stand Stl Prop.	29½	28	29½
2 Starrett Corp ..	30⅛	30	30
10 Stein Cosmetics.	21⅝	21	21
45 Stone & Webs..	134⅞	130¼	134½
10 Strauss Roth St	25	24⅜	24⅝
3 Superior Oil ...	24⅝	24	24
*25 Superheater Co.	194	194	194
1 Stinnes Hugo ...	11⅜	11⅜	11⅜
6 Stutz Mot C Am	14½	13½	13½
1 †Swift Int	35⅞	35⅞	35⅞
1 Syrac W Mch B	22⅜	22⅜	22⅜
1 Taggert Corp ..	51¾	51¾	51¾
1 Tampa El	72⅜	72⅜	72⅜
1 Teck Hugh Gold	8⅜	8⅜	8⅜
64 Thermoid Co ...	36¾	35½	36½
13 Do pref	108	108	108
1 Third Nat Inv.	51¾	51¾	51¾
4 Thompson PrdA	53½	52	52
4 Thomp Star pf.	50½	50½	50½
1 Tob&Allied Stck	44	44	44
23 Transamer Corp	137¾	136¾	137
18 Transcon Air Tr	28½	28¼	28¾
2 Trans L Day P	11	11	11
155 Trans Oil rts...	1⅛	1⅛	1⅜
21 Tri Cont Corp..	34⅝	34	34
6 Do pref	104	104	104
1 Triplex Saf Gl..	20	20	20
1 Tubize A S B ctf	397½	390	390
1 Tung Sol Lamp	46⅞	46⅞	46⅞
1 Do pref	49½	49½	49½
2 Union Am Inv.	59⅜	59½	59½
2 Un Nat Gas Can	44½	44½	44½
6 Union Tobacco.	7⅜	7	7¼
1 Un Chem pfc pf	37½	37½	37½
3 Unit Dry Dock..	18	17½	17½
6 Unit El Serv rts	2¼	2⅛	2¼
16 United Gas.....	22⅞	22⅝	22⅝
136 Unit Gas Imp...	272	263¾	271
857 Do rights.....	3⅞	3¼	3⅜
241 Unit L & P A...	56½	54⅜	55½
2 Do B pfd.....	60⅞	60¾	60⅞
35 Do pfd conv...	117⅝	114¼	117⅝
1 Un Milk Prod...	10⅛	10⅛	10⅛
1 Un P Dye Wks.	37	37	37
6 U S Finishing...	155⅜	154	154
76 U S Foil B.....	65	61⅛	64
38 U S Freight nw	94⅜	92⅛	93⅞
2 U S Gypsum....	70	70	70
1 U S Lines.....	17½	17½	17½
1 United Stores...	23	23	23
3 Do preferred..	81	80¼	80¼
13 Unit Verde Ext	17¼	16½	16½
8 United Zinc.....	15-16	⅞	15-16
3 Univ Aviat ctfs.	14⅜	14⅜	14⅜
1 Utah Apex Min	4	4	4
2 Utilities Equities.	27¼	26⅞	27¼
13 Utilities Power.	28	27⅜	28
3 Util P&L B ctf.	39⅞	38	38
94 Util & Indus ..	26⅞	26½	26⅞
10 Do pref	30½	30¼	30½
2 Vacuum Oil	119⅝	119⅜	119⅜
1 Van Camp Pkg.	22⅝	22⅝	22⅝
32 Vick Finance ..	16	15	15½
4 Vogt Mfg	32⅜	32½	32⅜
2 Waitt & Bond A	14	13¾	13¾
2 Walgreen Co ...	90⅞	90	90⅞
1 Do war	64½	64½	64½
10 Walker Mines ..	4¼	4¼	4¼
1 Watson Co	4¼	4¼	4¼
3 Wayne Pump ..	18⅛	18⅛	18⅛
2 West Air Exp ..	68⅜	68⅛	68⅛
2 Do rts	5⅜	5⅜	5⅜
6 White Star ref..	69⅞	67¼	68
1 Winter Benj ...	12½	12½	12½
1 Woodley Ptr ...	4⅜	4⅜	4⅜
1 Y Oil & Gas	1½	1½	1½
8 Zenith Radio ..	47⅜	45	46
6 ‡Zonite Prod ...	33⅞	32⅜	33⅞

DOMESTIC BONDS.

5 All Pack 8s '39...	52½	52½	52½
11 Alum Corp 5s '52..	101⅞	101⅝	101⅝
3 Am Agged 6s '43..	98	98	98
12 Am Com Pow 6s'49	105⅜	105	105
1 Am G & El 5s '28.	94⅞	94⅞	94⅞
9 Am Pow&Lt 6s 2016	105	104⅝	104⅝
18 Am Roll Mill 5s '48	96	96	96
1 Am Seat 6s '36....	87	87	87
5 Appalac Pow 5s '56	96½	96½	96½
7 Assd G&El 5½s '77	110	108½	110
34 Do 4½s '48.....	130½	129½	130½
1 Assd Sim Hw 6½s'33	86½	86½	86½
3 Assd Tel Utils 8s	97	94⅝	97
5 Bates Valve 6s '42	105⅝	105⅝	105⅞
12 Beacon Oil 6s 36ww	118	118	118
7 Bell Tel Can 5sA55	99½	99½	99½
3 Bost & Me 6s '33..	100⅝	100½	100⅝
5 Canada Cem 5½s'47	98	96	96
10 Capitol Adm 5s '53	105⅜	105	105
12 Carolina P&L 5s 56	98⅜	98	98⅛
2 Cent St P&L 5½s'53	92	92	92
2 Ch Pneu 7½s '42	99	99	99
1 Chic Ry ctfs — '27.	82¼	82½	82½
3 Childs Co 5s '43...	85	85	85
4 Cities Serv 5s '66..	86⅛	85⅞	86
1 Cit Sry G 5½s '42	87⅞	87⅛	87⅞
17 Cit Srv P 5½s '53	92⅞	92⅜	92⅜
6 Cons Pub 6½s '36	100	100	100
3 Cons Textile 8s '41	80	79½	79½
8 Cont Gas &E 5s'58	88	88	88
5 Del Int Srdc'52	79	79	79⅜
1 Do 6½s '52.....	87	87	87
3 Dix G Gas6½s'37A	78	78	78
3 Emp O&R 5½s '42	87	86⅞	86⅞
1 Fed Pub Ser 5s'61	97¼	97¼	97¼
4 Fed Wat Sv5½s'54	99⅜	99⅛	99⅜
10 F'stone Tire 5s '42	94¼	94¼	94¼
1 Fisk Rub 5½s '31	91¼	91¼	91¼
4 Fla P &Lt 5s'54..	88½	87⅝	87⅝
5 Gat Pow 5s '56..	92¾	93¾	93¾
1 Do 6s '41.....	98	98	98
15 Gat Pack 6s '39..	113	112⅞	112⅞
4 GenIndAlc 6½s '45	104½	103½	101½
2 Gen Ldy 6½s '37	88½	88½	88½
1 Gen Vend 6s '37..	58	58	58
14 Georgia Pow 5s'67	96⅞	96¾	96⅞
1 Gulf Oil Pa 5s '47.	99⅝	99⅝	99⅝
20 Gulf S Util 5s '56.	93⅜	93⅜	93⅜
3 Harpen Min 6s '42	92¾	92¾	92¾
3 Hood Rub 5½s '36	76	76	76
6 Hous G Gas 6s '43.	77¼	77¼	77¼
1 Indnpls P&L 5s '57	97½	97⅜	97⅜
5 Int Pow Sec 7s '57	96⅛	96⅛	96⅛
6 Int S Corp 5s '47.	86	86	86
43 Invest Co 5s '47..	99	97	99
1 Do 5s '47 ww..	78½	78	78
2 Ja-Neb L&P 5s '57	90½	90½	90½
28 Leh PS 6sA2026...	103½	103	103½
1 Lib McN&L 5s '42.	90½	90½	90½
1 L Star Gas 5s '42.	95	96	96
3 Long Is Lt 6s '45.	102⅜	102⅜	102⅜
2 Louisiana P&L 5s'57	92	92	92
39 Mass Gas 5s '46...	102½	102	102½
3 McCord Rad 6s '42	94½	94½	94½
10 Minn L&P 4½s '78	89½	89½	89½
1 Mont L&P 5s '51	99	99	99
25 Munson Stm 6½s'37	114¼	114½	114½
2 Narragansett 5s '57	98	98	98
2 Nat P&L 6s 2026..	104½	103¾	103⅝
5 Nat Pub Svc 5s '78	80	80	80
10 New Eng Ga&El5s'48	91½	91½	91½
1 N Y Pw&Lt 4½s'67	91½	91½	91½
3 Niag Falls Pw6s'50	105½	105½	105½
1 Nord IndPbSvc5s'66	98½	98½	98½
5 Nor Stat Pw6½s'33	102¼	102	102¼
10 Ohio Pow 4½s D'56	90½	90½	90½
3 Osgood 6s '38.....	96½	96½	96½
4 Pac Gas&El 4½s'57	94½	94½	94½
2 Pac W Oil 6½s '33	95	95	95
2 Penn&Del 5s'50 ww	101¼	101	101
1 Do 5½s '59 B	92½	92½	92½
5 Penn w&Lt 5s B '52	100¼	100¼	100½
15 Peoples L&P 5s '79	90	89	90
10 Phila Co 5½s '72..	104½	104	104
1 Pitts Steel 6s '48..	102½	102½	102½
1 Potomac Edis 5s '56	94½	94½	94½
13 roc & Gam 4½s '47	96	95	96
6 Reliance Man 5s '54	101½	100	100⅞
15 Richfield 6s '44..	100⅛	100⅛	100⅛
9 Roch C Pow 5s '53	97¼	97¼	97¼
1 Schulte RE 6s'35ww	81½	81½	81½
5 SEP&L 6s 2025 ww	102¼	102¼	102¼
1 S Cal Edi 5s '51....	99½	99½	99½
5 S D P & L 6s....	103⅞	103⅞	103⅞
6 Staley Mfg 6s '42..	98½	98½	98½
4 Std U&L 6s '37....	97⅞	97⅞	97⅞
8 Swift Co 5s '42....	99⅜	99⅜	99⅜
5 Thermoid 6s '34....	102½	102½	102½
1 Ulen & Co 6½s

EVENING SUN-TELEGRAPH MARKETS

Forbes

Is Ford or General Motors Type of Management Best?

By B. C. FORBES

EVERY time I visit the Ford plant or General Motors in Detroit I cannot help mentally contrasting the polar difference in their type of management. The Ford Motor Company is the most shining example America has ever had of a one-man enterprise; General Motors is the most shining example of the extreme opposite—"I never issue orders," declares President A. P. Sloan.

Which kind of management is the better?

BRIEFLY, conspicuous success has been achieved by each type, but "one-man" concerns are passing now that business organizations are attaining colossal size.

Autocracy in management is giving way to democracy.

IN the past, one-man rule was common, and analysis suggests that the majority of American enterprises which accomplished big things were of that class.

Standard Oil originally was almost synonymous with John D. Rockefeller. Theodore N. Vail was virtually the American Telephone and Telegraph Company. Judge Gary was the czar of the United States Steel Corporation. P. D. Armour, Gustavus Swift and Edward Morris each completely dominated his rapidly-developed packing business. Cyrus McCormick was the reaper king. Pullman was an individualist as also was Marshall Field. So were A. T. Stewart and John Wanamaker, towering New York merchants.

NEITHER James J. Hill nor E. H. Harriman could brook opposition; each ruled his railway empire autocratically. John H. Patterson built up the National Cash Register Company almost single-handedly. For many years George Eastman managed his flourishing photographic enterprise unaided. It took Woolworth years to learn to delegate even the slightest responsibility.

The original J. P. Morgan towered above his early associates, yet he was not above consulting them constantly. William M. Wood, like the original Horace Havemeyer with the American Sugar Refining Company, ran the American Woolen Company most high-handedly, with unhappy consequences.

AMONG present-day individualists of the dominating type is W. C. Durant. One of his weaknesses always was that he would not take even his most responsible executives into his confidence, a plan which did not lead to ultimate success. Samuel Insull, the towering middle-west utility giant, has always insisted on having his own way. Schwab was the sole administrator of Bethlehem Steel for years, but long ago he began transferring responsibility to Eugene G. Grance, now president.

American Telephone is run in such a way that its president (Walter S. Gifford), has to shoulder momentous obligations. Sidney Z. Mitchell, of Electric Bond & Share and other fame, is of the absolutist type. Henry Ford is, of course, the most famous of all our modern industrial individualists.

GENERAL ELECTRIC is not run by conference and committees as is General Motors, but rather by its two chief executives, Chairman Owen D. Young and President Gerard Swope. America's biggest bank, although holding officers' conferences daily, is in reality piloted by its brainy, dynamic head, Charles E. Mitchell.

The house of Morgan is now run on rather democratic lines; Mr. Morgan does not boss his many partners, but always consults them, particularly Thomas W. Lamont. Chrysler Motors is very largely Walter Chrysler. Our largest oil companies today are not, generally speaking, one-man organizations, although certain of them have at their helm men of such outstanding ability that their word is law.

THE modern trend is towards running corporations and institutions by organizations rather than by individuals. Even so, however, almost every great enterprise has one executive who stands out head and shoulders above all the others.

The conclusion would seem to be that the ideal modern management embodies a blending of the autocratic and the democratic.

(Copyright, 1929, by B. C. Forbes.)

Cleveland Reserve Bank Statement

CLEVELAND, July 12.—Following is the statement of the Reserve Bank of Cleveland at the close of business Wednesday, July 10:

RESOURCES.	
Gold with Federal Reserve agent	$155,387,000
Gold redemption fund with U. S. Treasury	4,769,000
Gold held exclusively against Federal Reserve notes	$160,156,000
Gold settlement fund with Federal Reserve Board	90,826,000
Gold and gold certificates held by banks	42,044,000
Total gold reserves	$293,026,000
Reserve other than gold	8,958,000
Total reserves	$301,984,000
Non-reserve cash	3,328,000
Bills Discounted—	
Secured by U. S. Government obligations	55,384,000
Other bills discounted	34,216,000
Total bills discounted	$ 89,600,000
Bills bought in open market	3,687,000
U. S. Government Securities—	
Bonds	548,000
Treasury notes	26,816,000
Certificates of indebtedness	1,000
Total U. S. Government securities	27,365,000
Total bills and securities	$120,652,000
Due from foreign banks	74,000
Uncollected items	64,772,000
Bank premises	6,535,000
All other resources	1,150,000
Total resources	$498,495,000
LIABILITIES.	
Federal Reserve notes in actual circulation	$209,588,000
Deposits—	
Member bank-Reserve account	181,913,000
Government	1,476,000
Foreign bank	572,000
Other deposits	1,321,000
Total deposits	$185,282,000
Deferred availability items	59,528,000
Capital paid in	15,139,000
Surplus	26,345,000
All other liabilities	2,613,000
Total liabilities	$498,495,000

Ratio of total reserves to deposit and Federal Reserve note liabilities combined equal 76.5 per cent, compared with 76.3 per cent last week.

Active Third Quarter Now Assured

By GEORGE H. SNYDER.

INDICATIONS of good business for the latter half of 1929 have been accumulating since the end of June. Over-optimism has often been mentioned as a weakness of the average American business man, especially when talking for publication, but most of the errors in predictions of the past few months have been on the side of conservatism.

Two months ago the usual comment of a corporation executive would be much along this line: "We have had an exceptionally good six months but we are coming into a period of seasonal depression. This may not be very pronounced but exceptionally good business does not last forever. It is too early to predict the outlook for the months after the summer slump has passed."

But business has forgotten to go hunting, swimming, fishing or whatever it is supposed to do during July and August. The much heralded summer slump is proving to be little more than a breathing space to give the machines a chance to catch up to orders.

Steel Tonnage High.

THE decline of only 47,000 tons in the unfilled orders of the United States Steel Corporation is quite representative of the extent of the hot weather decline. Until a short time ago it was quite generally expected that a much more pronounced reduction in the order books would take place.

There has been no particular inducement to force buyers to contract far in advance for steel except the fear of delayed deliveries. Prices of most steel products are at the same levels for the third quarter as they were for the second.

Such a small drop in unfilled orders means that the steel industry will keep on working at capacity for July and most of August. The third quarter is likely to prove nearly as good from an earning standpoint as the first and second.

Other Lines Also Busy.

THE steel business has not by any means had all the prosperity. Steel mills cannot be busy unless industry in general is working at a good rate. Very little steel is sold as a finished product directly to ultimate consumers. Most of it moves as a raw material to be made into other articles.

Pittsburgh's other industrial activities are doing almost as well as steel with only a few exceptions. Westinghouse Electric is busy. Westinghouse Air Brake is rapidly recovered from the depression of last year.

Two of the city's important lines of production may be said to be in a state of profitless prosperity. Coal mines and glass factories have been producing in large volume, but the profits have been either non-existent or very small.

Weirton Steel.

THE recent purchase of the Isabella mine of the Hecla Coal and Coke Company by the Weirton Steel Company greatly enhanced the latter organization's fuel reserves. Through the consolidation of the new property with existing holdings, Weirton can be insured a supply of low cost coal for a long period.

The Weirton Steel Company for a number of years has owned a very large acreage of coal lands immediately adjoining the Isabelle property. By acquiring the mine from the Hillman interests, coal from both properties can be handled through the existing shaft and tipple of the Isabella mine. Weirton will be able to make a large saving in costs since it will not have to make any new investment in surface machinery and shafts to remove the coal from its older holdings.

STEEL COMPANY ORGANIZED

A group of Pittsburgh financiers and steel manufacturers has completed plans for the formation of a $3,000,000 company for the production of steel sheets for automobiles it was announced yesterday, following a meeting of the organizers in the Tarentum municipal building.

Griffith Robinson, industrial engineer with offices in the First National Bank Building, is heading the group. The plant will be located on the site of factory No. 2 of the Pittsburgh Plate Glass Company at Tarentum. The glass plant was abandoned in 1914.

The plant will have a pay roll of $90,000 monthly and will employ 400 to 500 men. Six mills will be operated to produce light gauges of full finished sheets suitable for extra deep drawing. The annual capacity will be 50,000 tons.

The company will be known as the Tarentum Steel Company. It will have a capitalization of 60,000 shares of 7 per cent preferred stock of $50 par value and 100,000 shares of common stock.

Former officials of the West Penn Steel Company, recently merged with Allegheny Steel, are understood to be interested in the organization of the new enterprise.

Harry F. Stambaugh, of the firm of Watson & Freeman, is legal counsel for the new company.

Federal Reserve Bank Statement

WASHINGTON, July 12.—(AP.)—Combined resources and liabilities of the 12 Federal Reserve banks at the close of business Thursday were reported last night by the Federal Reserve Board, in thousands of dollars, as follows:

Resources—Gold with Federal Reserve agents, 1,429,492; gold redemption fund with U. S. Treasury, 82,335; gold held exclusively against F. R. notes, 1,521,827; gold settlement fund with F. R. Board, 600,666; gold and gold certificates held by banks, 779,324; total gold reserves, 2,901,817; reserves other than gold, 160,222; total reserves, 3,062,439; non-reserve cash, 71,099. Bills discounted: Secured by U. S. Government obligations, 650,390; other bills discounted, 502,651; total bills discounted, 1,153,041; bills bought in open market, 65,976. U. S. Government securities: Bonds, 42,468; Treasury notes, 82,816; certificates of indebtedness, 10,665; total U. S. Government securities, 136,144; other securities, 10,665; total bills and securities, 1,365,826; due from foreign banks, 729; uncollected items, 716,451; bank premises, 58,614; all other resources, 7,710; total resources, 5,282,468.

Liabilities—Federal Reserve notes in actual circulation, 1,833,004. Deposits: Member bank-reserve account, 2,302,874; government, 27,553; foreign bank, 5,567; other deposits, 23,715; total deposits, 2,359,711; deferred availability items, 649,848; capital paid in, 158,797; surplus, 254,398; all other liabilities, 26,710; total liabilities, 5,282,468.

Ratio of total reserves to deposit and F. R. note liabilities combined, 73.0 per cent.

Contingent liability on bills purchased for foreign correspondents, 440,592.

Piano Firm Loses $235,235 in Year

NEW YORK, July 12.—American Piano Company, reports for year ended March 31, 1929, net loss $235,235 after all charges and deductions. Previous report for 15 months ended March 31, 1928, showed consolidated net income $562,094, equal after preferred dividends to 16 cents a share on 227,959 common shares.

COPPER OUTPUT SMALLER

NEW YORK, July 12.—Total stocks of refined and blister at the end of June aggregated 334,621 tons, a gain of 1,980 tons over May, when stocks totaled 332,641 tons, according to American Bureau of Metal Statistics.

Refined stocks increased 12,728 tons to 83,140, while blister decreased 10,748 tons to 251,481. Refined production in June was 156,447 tons against 161,784 in May, off 5,337. In June, 1928, output was 131,024 tons.

Shipments in June aggregated 143,719 tons against 148,866 in May, off 5,147. In June, 1928, shipments were 138,503 tons. Shipments for domestic account gained 1,515 tons to 95,258. Exports decreased 6,662 tons to 48,461.

Total crude copper production by U. S. mines and other supply to U. S. smelters in June was 82,841 tons against 93,392 in May, off 10,551 tons. For six months to June 30 crude production was 535,893 tons against 422,803 in the 1928 period.

NEW OFFERINGS

New securities offered today include:

$25,000,000 Canadian International Paper Company, first mortgage gold bonds, 6 per cent series, due 1949. Priced at 95 and interest, to yield about 6.45 per cent. Offered by a syndicate including Chase Securities Corporation, Bankers Company of New York and Harris, Forbes & Co.

$4,250,000 Federal Public Service Corporation first lien gold bonds, 6 per cent series of 1927, due December 1, 1947. Priced at 95 and interest, yielding more than 6.46 per cent. Offered by a syndicate composed of H. M. Byllesby & Co., E. H. Rollins & Sons and Bartlett & Gordon.

$1,799,000 Kearney, N. J., Water and Improvement 5 per cent bonds, due serially from June 15, 1931, to 1968 inclusive. Priced to yield from 5.50 to 4.80 per cent. Offered by Harris, Forbes & Co., Bankers Company of New York and the National City Company.

60,000 shares Chain Stores Products Corporation, $1.50 cumulative convertible participating no par value preferred stock. Priced at the market. Offered by the Underwriters and Distributors Securities Company, Inc.

Mellon Bank Issues Condition Report

In its one hundred and thirty-fifth condition report, as of June 29, 1929, the Mellon National Bank, Pittsburgh, reports resources of $190,246,581.96. Of this sum, total loans and investments were $159,597,089.25; banking house, $1,659,188.61; real estate, $2,709.52; accrued interest, $1,297,078.54, and total cash and due from banks amounted to $27,690,516.04. The bank reports total deposits of $162,859,944.86.

Stock Exchange Topics

Unexpected Loan Decreases proves pleasant Surprise to Trading Element.

THE drop of $14,000,000 reported in brokers' loans proved a pleasant surprise by reason of the fact that another increase had been anticipated. The reduction brought the total of borrowings down to a level $38,000,000 under the March peak, whereas it had been generally assumed that a new top was in prospect. Despite the favorable net result, there was some disappointment over the apparent inability of local member banks to cut their indebtedness at the reserve, notwithstanding that the net drop in loans was the result of a cut of $51,000,000 in loans on securities for their own account. It had been rather widely concluded that calling of loans early this week had been done for the purpose of reducing such indebtedness.

The weekly condition statements of the reserve on the basis of the changes shown, again refuted the report which cropped out several weeks ago, of a change in the firm money policy of that body. The New York Bank showed its bill portfolio slightly higher, but with the increase in New York more than offset by a shrinkage in government security holdings. The system showed both bill and government security holdings reduced for the period, and again the increases of $11,700,000 and $15,000,000 shown in the total of Federal Reserve credit outstanding for the local bank and the system was accounted for largely by the expansion in holdings of rediscounted bills. As the time for financing fall crop movements and increased industrial activity draws around bill and security holdings will probably work up from the present low range, but momentarily no change is indicated.

DEMAND for Alleghany Corporation at new record levels was one of the interesting developments of the day. Buying in New York looked upon as reflecting the disposition of traders to seek to participate in the rise of railway shares in a conservative way and with some measure of diversification. The company formed by the Van Sweringen interests early this year, acquired substantial amounts of common and preferred shares of Chesapeake and Ohio, Erie, Buffalo, Rochester and Pittsburgh and Nickel Plate. In addition it holds controlling interest in the Chesapeake Corporation, which in turn controls the Chesapeake and Ohio. Its holdings have shown large appreciation marketwise in the interval, and it has received a 33 1-3 per cent stock dividend on its Chesapeake Corporation holdings, on which the latter company has announced its intention of continuing the $3 dividend.

Purity Baking pushed into new high territory before it turned moderately reactionary under pressure of realizing. This company operates some 250 bakeries, known as the Cushman chain in Chicago, Philadelphia, New York, and in Westchester, with necessary manufacturing facilities in each locality. It plans steady expansion over the next few years, and according to interests close to the management, belives its field is unlimited. The company in the near future will bring out something new in the bread line. Inasmuch as surplus earnings are being plowed back into the business, no early change in the present $3 dividend rate is looked for, though earnings are expected to run around $8 a share for the year.

MURRAY CORP. EARNINGS

NEW YORK, July 12.—The Murray Corporation of America and subsidiaries, makers of automobile bodies, accessories and parts, report for four months ended April 30, 1929, net profit of $1,207,190 after interest, depreciation, federal taxes, etc., equivalent after dividend on 8 per cent preferred stock of J. W. Murray Manufacturing Company assumed by Murray Corporation of America, to $2.23 a share earned on 538,055 no-par shares of common stock.

Consolidated income account for four months ended April 30, 1929, follows: Operating profit, $1,372,830; interest and other charges, $153,402; balance, $1,219,428; other income, $317,045; total income, $1,536,473; depreciation, $164,658; federal taxes, $164,625; net profit, $1,207,190; 8 per cent preferred stock of J. W. Murray Manufacturing Company, $4,348; surplus, $1,202,842.

UNITED LIGHT OFFER SEEN

PHILADELPHIA, July 12.—The advance in United Light and Power into new high ground is due to renewed reports that an offering will be made by Commonwealth and Southern to exchange its shares for those of United Light. The present report is that the basis of exchange will be two shares of common and warrants for two shares of common for each share of United Light.

It is also reported that a considerable amount of United Light shares have been accumulated by larger power interests and negotiations for a stock exchange are said to be progressing.

Food Companies May Merge, Talk

NEW YORK, July 12.—Officials of Gold Dust Corp., have been holding frequent conferences for some weeks and both the new Fleischmann-Royal Baking Powder combination and Loose Wiles have been mentioned as possible candidates for a consolidation with Gold Dust.

Purity Bakeries is mentioned as a possibility in National Biscuit's expansion program.

Qualy Announces Willys Purchase

TOLEDO, O., July 12.—(AP.)—After a five-hour session of directors of the Willys-Overland Company and principals interested in the syndicate purchasing a big block of Willys-Overland stock here yesterday, A. B. Qualy, secretary of the company, issued the following statement:

"Late Wednesday afternoon, a syndicate including George M. Jones, president of the Ohio Savings Bank and Trust Company; Marshall Field and Charles Glore, of Field, Glore & Co., Chicago; C. O. Miniger, president of the Electric Autolite Company, and officials of the Willys-Overland Company, purchased from John N. Willys a very substantial portion of his personal holdings of the Willys-Overland common stock."

Utility Payment Helped Sterling

LONDON, July 12.—The Financial News learns that the unexpected recovery in sterling last Monday and Tuesday was due to transfer of funds from New York for payment of the balance of the purchase price of the Argentine holdings of the Atlas Power and Light Company, due July 10, by American and Foreign Power Company of New York.

SHARON PLANTS RUNNING FULL

SHARON, Pa., July 12.—Shenango Valley plants were back on the regular operating schedule this week. Thirty hot mills were in operation at the Farrell plant of the American Sheet and Tin Plate Company, while all 12 sheet mills were working at the Mercer works of the same concern.

Carnegie Steel Company was on the same schedule as last week, one blast furnace being down for repairs. American Steel and Wire, at Farrell, was on the 85 per cent basis, as usual.

Sharon Steel Hoop Company reported no change and officials predicted no slowing down.

National Malleable and Steel Castings Company plant was on full, with business reported as brisk. This is one of the mills which would be affected by a merger which is being talked in industrial circles.

Westinghouse Electric and Manufacturing Company is on the same schedule. Other plants, including the Petroleum Iron Works, Standard Tank Car, Shenango Furnace and Valley Mould and Iron, announce no major changes in schedule.

Cottonseed Oil Production Up

WASHINGTON, July 12.—The amount of cottonseed received at mills for 11 months to June 30 is placed at 5,052,674 tons, against 4,562,237 in the 1928 period, the Census Bureau reported today. There were 5,007,306 tons crushed, against 4,621,327 a year ago. Supply on hand was 63,401 tons, against 30,184 in 1928.

Crude oil output for the period was 1,586,792,861 pounds, against 1,465,250,911 in the 1928 period, while 1,579,768,145 pounds were shipped out, against 1,441,859,694 in the 1928 period. Supply on hand June 30, 1929, was 30,078,843 pounds, against 33,508,771 a year ago.

Theater Supply Company Forms

NEW YORK, July 12.—(AP.)—Formation of General Theaters Equipment, Inc., to effect a $67,000,000 combine of manufacturers and distributors of motion picture equipment and theater supplies was announced today.

Important units in the consolidation are International Projector Corporation, which produces over 75 per cent of the motion picture projectors used throughout the world; National Theater Supply Company, which distributes equipment and supplies through 30 states spread throughout the United States; Grandeur, Inc., which will distribute, service and lease projectors; Mitchell Camera Company, which makes cameras for both silent and sound pictures; J. E. McAuley Manufacturing Company, Hall & Connolly, Inc., Strong Electric Company, and Asheraft Lamp Company, which manufacture substantially all of the projection lamps used in theaters, and Theater Equipment Acceptance Corporation, a financing company.

U. S. EXPANDS TEST BUREAU

WASHINGTON, July 12.—(AP.)—Two new divisions have been created in the commercial stanardization group of the Bureau of Standards to meet the steadily growing demands of American industry for government co-operation in promoting stanardization and simplification of commodities.

The new divisions, Secretary Lamont announced today, will deal with trade standards and specifications. The former will be directed by I. J. Fairchild and the latter by A. S. McAllister, both connected with the Commerce Department.

CLARKE HEADS INDICTED

NEW YORK, July 12.—(AP.)—Members of the firm of Clarke Brothers, a private bank that failed to open its doors two weeks ago after having done business for 80 years on the fringe of the downtown financial district, were indicted today by a federal grand jury for conspiracy and using the mails to defraud.

Three younger brothers of the founder, William H. Clarke, who inherited the business on his death three years ago, were named in the indictment — James Rae Clarke, Hudson Clarke, Jr., and Philip L. Clarke — together with John F. Bouker, who joined the firm recently.

They were indicted on the eve of a public "John Doe" hearing on their management of the business, instituted today by United States Attorney Charles H. Tuttle, as long lines of the depositors, many of them middle-aged women, filed into his office with complaints. The hearing starts tomorrow before United States Commissioner Garrett W. Cotter.

Shortly before Mr. Tuttle laid his case before the grand jury, accountants for the Irving Trust Company, receiver, at work on the bank's books, reported indications that the partners owed their bank more than $380,000 in addition to $440,000, which they had charged against themselves on the ledger. The bank's failure was attributed to a shrinkage of between $4,000,000 and $5,000,000 in assets.

Pa. Oil in Storage Decreases for June

OIL CITY, Pa., July 12.—(AP.)—The Derrick says that at the end of June there were 3,279,172 barrels of Pennsylvania crude oil held in storage by eastern pipe lines. This is a decrease of 71,491 barrels over the preceding month despite increased production.

The story that has staggered Two Continents!

ALL QUIET ON THE WESTERN FRONT

by ERICH MARIA REMARQUE

(A German Private)

The publication of "ALL QUIET on the WESTERN FRONT" in this newspaper marks a new epoch in newspaper making. The book is one of the *Six Best Sellers*—not of a few months ago, but *right now*. It is the June selection of the Book-of-the-Month Club. It is the most vitally alive volume on the market. Every new edition is swept clean as fast as it comes from the presses.

The story, written by a common soldier who lived through the nightmare he describes, has evoked unanimous critical endorsement in Germany, Great Britain, France and America. Everyone is talking about this book—and will continue to talk about it for years to come.

Its appearance in this newspaper, starting Sunday, July 14th, marks the first time in history that a newspaper will print a novel while it is still at the peak of its sale in book form.

To secure the right to publish "ALL QUIET on the WESTERN FRONT" under these extraordinary circumstances, this newspaper has paid a sum that sets a new record. The reason will become apparent when you have read the first instalment. You will see that there never has been a story like this—*there may never be another!*

Begins Sunday, July 14th

in The

SUN-TELEGRAPH

U. S. RESUMES LENDING TO EUROPE

American Capital Again Going Abroad Despite High Interest Rates Here

WASHINGTON, July 12. — (AP.) — Manifestly, the process of lending American capital abroad, which was interrupted a few months ago by the rise of interest rates in this country, is resuming. June reports indicate that about $100,000,000 was put into foreign obligations from the American market, and in spite of high collateral interest rates which still persist here, there are signs that the sales of foreign bonds will continue to be increasingly active toward the end of the summer.

Why American investors are exhibiting a willingness to take foreign bonds with a 6 per cent coupon or thereabouts when money is worth 8 per cent on the call loan market is a matter of considerable interest to financial observers. Two or three theories are suggested to account for it.

"In the first place, the high collateral rates are rather elusive for the general run of investors," remarked Grosvenor M. Jones, chief of the commerce department's finance section. "Few individuals actually can take advantage of the call money rates, no matter how high these run, and the time money rate that their capital can earn has been noticeably lower than the call rate in the last fortnight.

"Further, investors of the most enlightened class tend to take a long look forward; and to obtain a return that they calculate may not be obtainable in six months or a year. Likewise, there is more of a disposition with large investors than ever to seek diversification, on the accepted theory that the widening of the field over which their holdings are distributed is always justified, and increases the surety of the whole return. These considerations always operate to make a market of considerable size for new foreign securities in the United States.

"At the moment there is likely to be a good deal of Canadian borrowing in the United States. Canadian policy of protecting that country's gold reserve somewhat favors the issue of securities abroad, and while there has been a restriction on Canadian financing here for a few months, conditions are likely to bring about a resumption of sales of that country's paper on American markets."

AUTO EXPERTS DECLINE

Contraction in American exports during May was most strikingly marked in the matter of automobile shipments abroad. During the first four months of the year the auto industry in North America increased its shipments abroad 85 per cent over the total exports in like months last year, and then in May actually fell below the 1928 record. Analysis of the trade situation affected hasn't gone far enough to disclose the reasons, but all agree that if the downward trend continues some notions as to the status of American automobile factories will have to be revised.

"We haven't any reports yet to show whether the decline in exports can be expected to continue," said Pike Johnson, Washington representative of the National Automobile Chamber of Commerce. "Possibly it is likely a temporary reaction following the heavy exports of earlier months. It is hardly likely that it is a trade reaction produced by the extension abroad of the important American operations, such as the General Motors acquisition of the Opel plant in Germany and the organization of large Ford units in continental countries. These enterprises have not yet had the time to show development."

EUROPE BUYING LESS

In the matter of American exports generally, which fell during May to a total of about $38,000,000 less than exports in the same month last year, latest Commerce Department figures show that decline of European buying can be held responsible. In May, this year, the principal European nations collectively took $40,000,000 less of American products than during the corresponding period of 1928.

Germany, in particular, was hard hit by business depression during recent months, and the trade figures showed that her May imports from the United States declined about $9,000,000, or more than 25 per cent from last year. Other European nations, though less affected by the reparations controversy which was in progress much of the forepart of the year, also withheld buying.

Insofar as Germany is concerned, the outlook is now markedly for better trade. One of the tests of German activity is traffic through that country's great water artery, the Kiel Canal, and the canal tonnage handled in the latest month reported is 19 per cent above the total in the previous 30 days.

Aluminum Company Buys Coast Foundry

SAN FRANCISCO, July 12.—Aluminum Co. of America has purchased the Modern Foundry & Pattern Works of Oakland, according to J. F. Russell, president of the latter concern; sale price is withheld. The Oakland Co. was established in 1925 and has a capitalization of 24,000 common shares of $100 par. Russell and Peter Caird, vice presidents, will continue in present capacities. The company manufactures all forms of aluminum castings and distributes in 11 western states. It is understood that the purchase of this plant by the Mellon interests is forerunner of the acquisition of several others in kindred lines on the Pacific Coast.

NEW YORK BOND MARKET

NEW YORK, July 12.—(AP.)—Transactions in the most active bonds on the New York Stock Exchange today were as follows, 000 omitted in sales column (United States bonds in dollars and thirty-seconds of dollars):

U. S. GOVERNMENT BONDS.

Sales.		High.	Low.	Last.
41	Liberty 3½s '32-47	97.16	97.10	97.16
44	Do 1st 4¼s	99.24	99.18	99.18
20	Do reg	99.10	99.10	99.10
204	Do 4th 4¼s	99.27	99.23	99.24
35	Treas 4¼s '47-52	108.26	108.18	108.18
208	Do 4s '44-54	105	104.12	104.17
1	Do 3⅜s '40-43	97.22	97.22	97.22
25	Do 3⅜s '43-47	98.4	98.4	98.4

CORPORATION BONDS.

Sales.		High.	Low.	Last.
3	Abr Strauss 5½s'43	109½	109	109½
5	Adams Exp cl tr 4s	86	86	86
497	Ally Corp 5s '44	104⅞	103⅞	104⅞
296	Ally Corp 5s '49	105	103¼	105
13	Allis Chal 5s '37	99¼	98½	99¼
1	Am Cyan 5s '42	94⅞	94⅞	94⅞
141	Am Inter 5½s '49	111⅛	110⅛	110⅝
90	Am I G 5½s	108	107½	108
10	Am M & F 6s	103⅞	103⅞	103⅞
22	Am Smelting 5s	100	100	100
2	Am Sugar Ref 6s	103¼	103	103¼
4	Am T & T 5½s	105⅜	105	105⅜
5	Do col 5s '46	102⅝	101½	102⅝
30	Do sf 5s '60	103	102½	102⅝
1	Do cvt 4½s	100⅛	100⅛	100⅛
2194	Do cvt 4½s '39	166½	164	165⅜
1	Am Typ Fdr 6s '40	103½	103½	103½
9	Am W W & E 5s	97½	97½	97½
1	Am Writ Pap 6s '47	82	82	82
2	Anac Cop 7s '38	181¼	181	181¼
13	Do 6s '53	104⅝	104⅝	104⅝
5	Arm&Co Del 5½s	89	88½	88½
3	Do rest 4½s	89¼	89	89
288	AT&SF cvt4½s'48	144	141¾	142½
4	Do gen 4s	91	91	91
19	A T & S F TSL 4s	87	87	87
5	A C Line uni 4½s	93¼	93¼	93¼
2	Do 1st gld 4s	89⅞	89⅞	89⅞
10	ACL-L&N col tr 4s	87½	87⅜	87½
1	Atlan Ref deb 5s	100⅛	100⅛	100⅛
4	Balt & O rfg 5s	100¼	100	100¼
45	Do cvt 4½s	97⅞	97⅞	97⅞
20	Do gold 4s	90⅛	90½	90⅛
1	Do 5s S W div	100½	100½	100½
4	Belding Hemy 6s	90½	90½	90½
2	Bell T P 1st rf 5sB	103½	103	103
4	Do 5s C 60	104¼	104¼	104¼
18	Beth Steel con 6sA	104¼	103½	103½
1	Do con 5½s	102⅛	102⅛	102⅛
2	Do rfg 5s	101	101	101
6	Do p m 5s '36	98⅞	98⅛	98⅛
10	Bost & Me 5s '67	94⅞	94⅞	94⅞
1	Bot Cos Mill 6½s	63	63	63
5	Bkn Edis gen 6s B	100¼	100¼	100¼
21	Bklyn Man Tran 6s	93	92½	92½
2	Bklyn Q&S con 5s	70	70	70
4	Bklyn Un El 1st 5s	86⅝	85½	85½
5	B'way Term Bldg 5s	98½	98½	98½
1	By-Pro Coke 5½s45	100	100	100
3	Cal Pet 5s	96	96	96
1	Camaguey Sug 7s	81	81	81
26	Can N Ry 4½s1957	93½	93¼	93½
10	Can Nor deb 6½s	113⅞	113⅞	113⅞
3	Can Pac 4½s	95½	95⅛	95½
3	Do deb 4s	81½	81¼	81½
1	Cent Dist Tel 5s	101¼	101¼	101¼
2	Cent of Ga 5½s	103	103	103
34	Do 5s C '59	95⅞	95½	95⅞
1	Central Pac 5s	100⅛	100⅛	100⅛
10	Do 1st gtd 4s	89½	89½	89½
14	Chesap Cor 5s '47	100⅞	200	200
14	Ches & O gen 4½s	95⅞	95¼	95¼
11	Do cvt 4½s '30	99½	99¼	99¼
12	Do ref 4½s A '93	94	93⅞	93⅞
50	Chi B&Q 4½s '77	95	95	95
8	Do 3½s Ill div	82½	82¼	82¼
8	Chi & E Ill 5s '51	75½	75	75
2	Chi Gt West 4s	64⅞	64¼	64¼
12	CMSP & P 5s '75	91	90⅞	91
33	Do adj 5s 2000	74	73¾	74
2	C & NW gen 5s '87	105	105	105
7	Do 4½s 2037 stp	93	93	93
5	Do gen 4s	85½	85½	85½
11	Chi Ry 5s	84½	84	84¼
1	CRI&P 4½s '52	89¼	89¼	89¼
6	Do gen 4s	86	86	86
13	Do rfg 4s	93½	93⅜	93⅜
2	Chi U S 6½s C	113	113	113
2	Do 5s B	102⅞	102⅞	102⅞
1	Do 5s '44	101½	101½	101½
57	C & W Ind 4s	84¼	84	84¼
7	Chile Cop 5s '47	95	94¼	95
60	Cinn G&E 4s '68	86⅝	86⅝	86⅝
2	CCC&StL rfg 5s D	101	101	101
4	Do deb 4½s '31	98½	98½	98½
57	Do rfg 4½s E '77	93	93	93
1	Cleve Un Term 5½s	106	106	106
2	Colon Oil 6s '38	98⅞	97½	97½
15	Colum Gas 5s '52	99	98½	99
1	Commerl Credit 6s	98	98	98
48	Coml Inv Tr 5½s'49	96½	95¾	96½
11	Cons Coal Md 5s	67	67	67
5	Consumers Pow 5s	102	101½	101½
1	Container 5s '43	70	70	70
1	Crown Will 6s '51	100	100	100
11	Cuba C Sug db 8s	64½	64½	64½
1	Cuba R R 5s	87½	87½	87½
6	Cub-Am Sug col 8s	100	99⅛	100
2	Cub Dom Sug 7½s	62⅞	62⅞	62⅞
3	Cumberld T & T 5s	100½	100½	100½
2	Del & Hud 5½s	102	101½	101½
4	Gen & Rio G con 4s	89⅞	89⅞	89⅞
15	D & R G Wes gn 5s	95	94½	94½
2	Do rfg 5s	87⅞	87⅞	87⅞
1	Det Edis rfg 5s '40	100⅛	100⅛	100⅛
110	Do 5s '55	101	101	101
42	Dodge Br deb 6s '40	101	100⅝	100⅝
1	East Cuba Sug 7½s	84	84	84
5	E Tenn V&G con 5s	104¼	104¼	104¼
6	Elkh Coal Cor 6½s	92½	92½	92½
6	Erie 1st con ext 7s	102	102	102
52	Do rf & imp 5s 67	94	93¼	93½
1	Do 1st cn pr ln 4s	81⅛	81⅛	81⅛
1	Do gen lien 4s	76	76	76
2	Do cvt 4s	81½	81¼	81¼
1	Fed Metals cvt 7s	100⅛	100⅛	100⅛
6	Fisk Rub 8s	103⅞	103⅞	103⅞
5	Fla E Cst 5s '74	67	66½	66½
4	Fonda Jn & Gl 4½s	33	32½	32½
2	Gen Asph 6s '39	104¼	104¼	104¼
8	Gen Cable 5½s '47	98⅞	98⅞	98⅞
12	G M Accept 6s '37	101¼	101¼	101¼
10	Gen Stl Cast 5½s	100	100	100
5	Ga & Ala con 5s	86	86	86
9	Goodyear T&R5s'57	92	91⅞	91⅞
10	Gould Coup 6s '40	76¼	76	76¼
7	Grk Tk Ry Can 7s	110	110	110
1	Do 6s	103½	103¼	103½
27	Gt Nor Ry 7s A	109	108¼	109
8	Do 5½s B	106⅞	106⅞	106⅞
27	G B & W deb B ct	26½	26	26½
5	G M & N 5s C '50	101⅛	101⅛	101⅛
10	Hav Elec 5½s	67½	67½	67½
10	Hudson Coal 5sA'62	72½	72½	72½
9	Hud & Man rf5sA	88¼	87⅞	88¼
1	Do adj inc 5s	77	77	77
14	Hum O&R 5½s	100⅛	100¼	100¼
3	Do 5s '37	99⅞	99⅞	99⅞
2	Ill Bell Tel 5s	102⅞	102⅞	102⅞
1	Ill Cent 6½s	107½	107½	107½
1	Do 4½s	98⅛	98⅛	98⅛
51	IC&CSL&NO4½sC63	94⅞	94	94⅞
1	Ill Steel deb 4½s	97½	97½	97½
1	Ind Lstone 6s '41	88½	88	88
26	Indiana Steel 5s	104	102⅞	103
10	Int Rap Tran 6s	51	51	51
20	Do rfg 5s	64	62½	62½
11	Do rfg 5s sta	63	63	63
10	Int Gt Nor adj 6s	89	88⅝	88⅝
9	Int Match 5s '47	94⅞	94⅞	94⅞
9	Int M M sf 6s	100	100	100
25	Int Paper rfg 6s A	94⅞	94	94
5	Int Rys C A 5s	78⅞	78⅞	78⅞
14	In T&T cvt 4½s '39	162½	160	162½
18	Do deb 4½s '52	92½	92	92½
1	Iowa Cent rfg 4s	11	11	11
29	K C F S & M 4s	91¼	91⅛	91¼
2	K C South rfg 5s	97	97	97
2	Kan Gas & E 6s	105	105	105
1	Keith B F 6s A	90½	90½	90½
1	Lac G StL 5½s	102¼	102¼	102¼
3	LE&West 1st 5s	100	99¼	100
14	L&MS gld 4s '31	98⅞	98⅝	98⅞
2	L Val Pa cn 4s2003	84⅞	84⅞	84⅞
2	Lig & Myers 7s	113½	113½	113½
1	Lorillard Co 5½s'37	86	86	86
2	Lou G&Elec 5s	100⅝	100⅝	100⅝
5	Louis & Nash 7s	100⅛	100⅛	100⅛
1	Do col tr 5s '31	99½	99¼	99¼
24	Manati Sug 7½s'42	94	93⅞	94
9	Manh Ry con 4s	57½	57	57½
2	Mark St Ry 7s	88½	88¼	88½
3	McCrory St 5½s'41	97½	97½	97½
4	Midvale Stl cvt 5s	99½	99½	99½
2	MEIRy&Lt1st5s'61B	99¼	98⅞	98⅞
5	M & St L rfg5s'62	18	18	18
3	M K & T adj 5s A	105	105	105
13	Do pl 4s B	82⅞	82⅞	82⅞
8	Mo Pac rfg 5s'65A	97⅞	97⅝	97⅞
14	Do 5s '77 F	96	95½	96
11	Do 5s '78 G	96⅞	96½	96½
28	Do gen 4s	72½	72½	72½
69	Do 5½s	117½	117½	117½
6	Mont Pow 5s D '62	98½	98½	98½
1	Morris & Co dst4½s	83½	83½	83½
2	Nassau El cons stp	52½	52	52
23	Nat Dairy 5¾s '48	96⅞	96⅝	96⅞
6	Nat Rad 6½s '47	50½	50	50
3	National Tube 5s	102	102	102
1	New Eng T & T 5s	103	103	103
1	NOPu Sv 5s ctf52A	91⅛	91⅛	91⅛
11	Do 5s '55 B	90	89½	89½
1	New Orl Term 4s	87	87	87
1	N O Tex & M 5s B	95⅞	95⅛	95⅛
3	NYC&HR deb 6s	105½	105½	105½
8	Do rf & imp 5s	104⅛	103⅞	104⅛
9	Do rf & imp 4½s	94½	94⅛	94½
12	Do deb 4s '34	95½	95½	95½
34	Do con 4s	87⅛	86⅞	87⅛
7	N Y Chic 3 St L 6s	100⅛	100⅛	100⅛
3	NYC&StL 5½s A	104⅛	104⅛	104⅛
1	Do deb 4s	98½	98½	98½
1	N Y Dock Co 5s '38	80½	80½	80½
1	NY Edison rfg 6½s	111½	111½	111½
4	NYNH&H cvt 6s'48	127⅞	127½	127⅞
4	Do col tr 6s '40	104	104	104
1	NYO&W gen 4s	59⅞	59⅞	59⅞
5	NY Tel rfg 6s '41	105⅛	105⅛	105⅛
3	Do deb 6s '49	110⅛	110⅛	110⅛
5	Do gen 4½s	97⅛	97⅛	97⅛
14	NY Trap Rk 6s'46	96⅞	96½	96½
3	NYW&Bost 4½s	82½	82½	82½
25	Niag Falls Pow 6s	101¼	101¼	101¼
10	N Am Ed 5½s '63	100⅛	100⅛	100⅛
10	N Ohio T&L 6s A	100	100	100
6	Nor Pac 6s B	109⅝	109¼	109⅝
24	Do pr lien 4s	86½	86	86½
8	Nor Sts Pow 5s A	99⅞	99¼	99⅞
4	Ohio Pub Svc 7½s	110½	110¼	110½
1	Old B Coal Corp 6s	85½	85½	85½
1	Ore Wash RR&N 4s	85⅛	85⅛	85⅛
11	Otis Steel 6s	100⅜	100⅛	100⅜
11	Pac Gas & Elec 5s	100½	100½	100½
2	Pac P&L 1st rfg 5s	99	99	99
6	Pac T & T 5s '37	101¼	101¼	101¼
1	Do rfg 5s '52	102½	102½	102½
11	Paramnt Bway 5½s	98⅞	98⅞	98⅞
19	ParaFamLsky 6s'47	98⅛	97½	98⅛
1	Pathe Ex 7s '37 wr	72	72	72
4	Penn R R 7s '30	101⅝	101½	101⅝
11	Do gold 6½s	108	107⅞	107⅞
5	Do gen 5s '68	104⅛	104⅛	104⅛
4	Do 5s '64	102¼	102¼	102¼
16	Do 4½s '63	96⅛	96⅛	96⅛
7	Do gen 4½s	95	94⅞	94⅞
4	P G & C of Chi 5s	102	102	102
2	Pere Marq rfg 5s	101	101	101
5	Phila Co 5s '67	98	98	98
50	Phil Elec 4½s '67	96¼	96⅛	96⅛
1	Phil R C & I 5s	85½	85½	85½
269	Do cvt 6s '49	98⅝	97¾	97¾
1	Phillips Pet 5¼s'39	89½	89⅛	89½
1	Pillsbury F M 6s	103	103	103
1	PCC&SL 5s B '75	103	103	103
1	P R L & P 1st6sB	199½	199¼	199¼
52	P R Am Tob 6s	98⅞	98⅞	98⅞
15	Postal T & C 5s '53	93⅞	93⅝	93⅝
3	P S El&G 5s '65	102	102	102
1	P Aleg Sug 7s	76⅞	76⅞	76⅞
41	Pure Oil 5½s '37	98	97⅞	97½
2	Reading gen 4½s	95¼	95¼	95¼
5	Rdg Jersey C col 4s	90	90	90
2	Rem Arms sf 6s A	96¼	96	96
5	Rem Rand 5½s'47w	94¼	94⅛	94¼
3	Rio Gr W cn trst4s	81	80½	81
1	St J Ry Lt H&P 5s	94⅞	94⅞	94⅞
7	St L I M & S gen 5s	98⅞	98⅞	98⅞
29	StL&SF p ln 5s B	99½	99	99½
15	Do 4½s '78	87	87	87
18	Do p ln 4s A	84½	84½	84½
27	St L S W con 4s	95½	95⅞	95⅞
10	StPM&M con 4½s	97	97	97
1	St Paul Un Dep 5s	102	102	102
1	San An Pub Svc 6s	104¼	104¼	104¼
2	SA&APass 1st 4s	90	90	90
1	Schulco 6½s B	82	82	82
70	Seab A L con 6s	70½	68⅞	68⅞
96	Do adj 5s	44½	43½	44¼
1	Do rfg 4s	53	53	53
8	Sea Al Fla Ry 6s A	62⅞	62½	62⅞
211	So Pac 4½s '69 w	95½	94⅞	95
1	Shar St L H5½s'48	96¼	96¼	96¼
16	Shell P L 5s '52	94	93⅞	94
16	Shell Union 5s '47	95	94⅞	94⅞
4	S & S F Pow 5s	97⅞	97⅞	97⅞
2	Silesian Am col 7s	96¼	96¼	96¼
18	Sinclaid C O col 7s	101⅛	101⅛	101⅛
9	Do 5½s	99⅛	99⅛	99⅛
9	Do 6s D 30	99	99	99
6	Do 5½s '38	95½	95¼	95½
2	Do P L 5s	93⅞	93⅞	93⅞
1	Smith Corp 6½s	101¼	101¼	101¼
1	So Bell T & T 5s	101	101	101
2	So Col Power 6s	102	102	102
1	So Pac cvt 5s '34	100	100	100
2	Do 4½s '68	92½	92¼	92½
10	Do rfg 4s '55	88⅛	88⅛	88⅛
1	So Ry gen 6½s	118	118	118
3	Do con 5s	105⅝	105½	105⅝
2	Do gen 4s	85	84⅞	84⅞
1	S W Bell Tel 5s	102⅝	102⅝	102⅝
7	S O N J deb 5s	101	100⅞	101
58	Do N Y 4½s '51	95	94⅞	95
9	Stevens Hotel 6s	96	95½	95½
1	Tex Pl S 5½s A	101¼	101¼	101¼
2	Third Ave 1st 5s	92½	92	92½
6	Do rfg 4s	56½	56	56
7	Tran C Oil 6½s '38	98⅞	98⅛	98⅞
3	Trumbull Stl 6s '40	101⅞	101½	101⅞
1	Un Pac 1st 5s	106⅛	106⅛	106⅛
1	Do 1st 4s	93⅜	93⅜	93⅜
5	Do rfg 4s	87	87	87
2	Un Drug Del 5s '53	94¼	94¼	94¼
7	U S Rub 7½s '30	101	100⅞	101
11	Do 5s	90	89½	90
258	U S Steel sf 5s	109¼	109⅛	109¼
1	Utica Gas & El 5s	105½	105½	105½
6	Util P & Lt 5½s	90½	90½	90½
7	Virginia Ry 5s	102½	102½	102½
23	Wabash 5s B '76	95½	95	95
11	Warn Sug rfg 7s 39	66	65	65
42	Do 7s '41	106	105⅝	105⅝
2	W Penn Pow 5½s F	103	103	103
11	Western Elec 5s	102	101⅞	101⅞
22	West Maryland 4s	78	77½	77½
9	West Pac 1st 5s	98	98	98
4	Western Union 6½s	107⅞	107½	107⅞
1	Do col tr 5s '38	100½	100½	100½
1	Do 5s '51	101½	101½	101½
1	West Shore 1st 4s	85	85	85
2	Wheel Stl 5½s '48	100⅞	100⅞	100⅞
2	Wick-Sp Stl rfg 7s	42	42	42
6	Do cvt 7s	43	43	43
1	Willys Overl 6½s	100½	100½	100½
1	Wilson & Co 1st 6s	100	100	100
7	Wis Cen gen 4s	78⅛	78⅛	78⅛
19	Yngstwn S&T 5s '78	100	99⅞	99⅞

FOREIGN ISSUES

Sales.		High.	Low.	Last.
5	Adriatic Elec 7s '52	98	98	98
8	Akershus 5s '63	87½	87½	87½
3	Antioquia 7s '45 B	91¼	91¼	91¼
8	Arg 6s '57 A	100	99½	99½
10	Do 6s '58 B	99½	99⅛	99⅛
9	Do 6s sfg '59Jun	99⅝	99⅛	99⅛
5	Do sfg 6s '5 Oct	99⅜	99⅜	99⅜
5	Do sf 6s '60 May	99¼	99¼	99¼
4	Do 6s '60 Sept	99½	99½	99½
13	Do 6s '61 Feb	99½	99¼	99½
7	Do 6s '61 May	99⅞	99⅞	99⅞
2	Do 5½s '62	95½	95½	95½
24	Australia 5s '55	95½	95	95
1	Do 5s '57	94⅞	94⅞	94⅞
14	Do 4½s '56	87	86⅝	87
2	Batav Pet 4½s '42	92½	92½	92½
5	Belg 8s '41	108⅛	108⅛	108⅛
2	Do 7½s '45	115	115	115
9	Do 7s '55	107⅛	107⅛	107⅛
19	Belg Stab Ln 7s'56	106	105⅞	106
7	Belgium 6s '55	100½	100½	100½
10	Berlin City 6½s '50	96½	96½	96½
2	Berl City El 6½s'51	91⅝	91⅝	91⅝
2	Berl El Elev 6½s56	90½	90½	90½
21	Bolivia 8s '47	100⅝	100½	100½
11	Do 7s '58	86½	86¼	86¼
1	Do 7s '69	85⅝	85⅝	85⅝
2	Bordeaux 6s '34	100	99⅞	100
26	Brazil 8s '41	106	105⅝	105⅝
25	Do 6½s '2657	92	91⅞	91⅞
8	Do 6½s '27-57	91½	91⅜	91⅜
7	Braz C Ry El 7s 52	98½	98½	98½
5	Bremen 7s '35	100⅞	100¼	100⅞
3	British 5½s '37	102½	102⅜	102⅜
7	Budapest 6s '27-62	78½	78½	78½
6	B Aires 6s '61	93	92½	92½
1	Bulgaria 7½s '68	88½	88½	88½
1	Do 7s '67	83	83	83
4	Can 5½s notes '29	99⅞	99⅞	99⅞
6	Do 5s '31	100	99½	100
13	Do '52	101¼	101	101¼
1	Do 4½s '36	96½	96½	96½
31	Chile M B 6½s '61	98½	98	98
3	Do 6½s '57	96½	96½	96½
12	Do 6s '61	91⅞	91½	91⅞
38	Chile 6s '60	92	91⅞	92
5	Do '61 Jan	92⅞	92⅞	92⅞
3	Do Feb	92⅞	92⅝	92⅝
40	Chile 6s '61 Sept	92½	91⅞	92½
2	Do 6s 1962 Mar	91⅞	91⅞	91⅞
3	Chris (Oslo) 6s '54	99¼	99¼	99¼
5	Cologne 6½s '50	92⅞	92⅞	92⅞
1	Colombia 6s '27-61	85½	85½	85½
8	Do 6s '28-61	85⅛	85⅛	85⅛
1	Colon Mtg Bk 7s'46	85	85	85
8	Do 7s '47	87⅛	86	86
1	Cordoba Pv 7s '42	100	100	100
1	Costa Rica 7s '51	94	94	94
10	Cuba 4½s '49	94⅞	94⅞	94⅞
1	Czecho 8s '51	109⅞	109⅞	109⅞
1	Do 8s '52	109⅞	109⅞	109⅞
7	Denmark 6s '42	103¼	103¼	103¼
25	Do 5½s '55	99⅞	99⅝	99⅝
2	Do 4½s '62	87½	87½	87½
3	Deutsche Bk 6s '32	96⅞	96⅞	96⅞
2	Duke Price P 6 '66	103⅞	103⅞	103⅞
1	D E Indies sfg 6s'62	102½	102½	102½
3	Do 6s '47	102⅝	102½	102⅝
4	El P Crp Ger6½s'50	91	91	91
1	Est Ry ext sf 7s	102⅝	102⅝	102⅝
10	Fiat 7s '46 ex-war	94	93⅞	94
5	Finland sfg 7s '50	99½	99½	99½
2	Do 6½s '56	96	96	96
5	Do 6s '45	92½	92⅛	92½
2	Do 5½s '58	87½	87½	87½
2	Fram I D 7½s '42	103⅞	103⅞	103⅞
13	France 7½s '41	114	114	114
25	Do 7s '49	109⅝	109½	109½
5	G C A B 6s '38 Ap	87½	87	87½
5	Do 6s '60 July	84⅞	84⅞	84⅞
23	Do 6s '60 Oct	83⅞	83⅛	83⅞
36	Ger CAL 6½s '58	84½	84½	84½
37	Ger ext ln 7s '49	106⅞	106¼	106⅞
2	Ger G E 7s 4'5	102¼	102¼	102¼
1	Do 6s '48	92	91½	91½
5	Do 6s '53	99½	99½	99½
2	Graz 8s '54	99⅜	99⅜	99⅜
3	G C E P Jan 7s '44	98⅛	98	98⅛
1	Haiti 6s '52	97⅝	97⅝	97⅝
3	Hungary 7½s '44	100½	100⅛	100½
2	Hung Munic 7½s '45	95	95	95
6	Irish Free St 5s '60	96⅞	96½	96⅞
7	It Cr Cons 7s '47 B	95	94½	94½
70	Italy 7s '51	96½	95⅞	96½
46	Japan 6½s '54	100⅛	100	100
2	Jap Ster Ln 4s '31	92⅞	92⅞	92⅞
198	Krueg&Toll 5s'59wr	97½	97	97½
23	LombardEl 7s52x-w	96⅛	96	96⅛
1	LAusHEPow 6½s44	83	83	83
4	Lyons 6s '34	100	99⅞	99⅞
3	Meridion El 7s '57	97⅞	97⅞	97⅞
1	Mex 6s irg ast '33	27½	27½	27½
21	Milan City 6½s '52	91⅞	91½	91½
2	Montev 7s '52	100½	100½	100½
1	Netherlnds 6s '72	106	106	106
11	N S Wales 5s '57	91½	91½	91½
3	Do 5s '58	91⅞	91⅞	91⅞
5	Nord Rysf6½s '50	100⅞	100⅞	100⅞
50	Nor G Lloyd 6s '47	90⅞	90½	90⅞
3	Norway 6s '52	100⅞	100⅞	100⅞
1	Do 6s '44	101½	101½	101½
1	Do 6s '43	101½	101½	101½
2	Norway 5s '63	94½	94½	94½
1	Norweg HE 5½s'57	89⅞	89⅞	89⅞
2	Orient D Ltd 6s '53	93⅝	93⅝	93⅝
2	Do 5½s '58	85½	85½	85½
2	Oslo City 6s '55	100½	100½	100½
1	Do G&E W 5s '63	89¼	89¼	89¼
3	Panama 5s A '63	93	92½	92½
1	P-L Med 6s '58	99½	99½	99½
6	Peru 7s '59	100	99⅞	99⅞
9	Do 2d 6s '61	85½	85½	85½
2	Poland 8s '50	97	97	97
10	Do 7s '47	85½	85¼	85¼
3	Do 6s '40	77½	77½	77½
1	Porto Aleg 7½s '66	99	99	99
3	Queensland 7s '41	107½	107	107
4	Do 6s '47	101¼	101¼	101¼
4	Rhinelbe 7s'46war	105	105	105
22	Do 7s '46 ex-war	96	95⅞	95⅞
1	Rhine Westph 6s'52	92⅞	89	89
2	Do 6s '53	89	89	89
1	Rima Steel 7s '55	91	91	91
2	Rio de Jan 6½s '53	92⅞	92⅞	92⅞
2	R G do Sul 8s '46	105⅛	105⅛	105⅛
1	Do 7s '66	96	96	96
1	Do 6s '68	85⅞	85⅞	85⅞
20	Rome 6½s '52	91⅛	91⅛	91⅛
1	Salvador 8s '48	108⅛	108⅛	108⅛
1	S Paulo Cy 6½s'57	93¼	93¼	93¼
1	Sao Paulo St 7s '56	100	100	100
2	Do 6s '68	88¼	88¼	88¼
1	Sax Pub Wk 7s '45	97	97	97
10	Sax St Mtg I 7s'45	95	94⅞	94⅞
11	Seine 7s '42	107	107	107
6	Serbs Cts Slov8s'62	89½	89½	89½
8	Do 7s '62	77	77	77
3	Shinyetsu El 6½s'52	89	89	89
1	Siem & Hal 7s '35	102⅝	102⅝	102⅝
4	Do 6½s '51	105½	105½	105½
1	SilesianLdAssn 6s'47	75½	75½	75½
3	Soissons 6s '36	99½	99½	99½
5	Sweden 6s '39	102½	102¼	102½
1	Do 5½s '54	103	103	103
4	Tokyo City 5½s '61	86½	86	86½
1	Do 5s '52	75	75	75
14	Tokyi El Lt 6s '53	89½	89¼	89½
1	Uligawa El Pow 7s	97½	97½	97½
2	USS Copenh 6s '37	96½	96¼	96½
3	Uruguay 6s '60	97½	97	97½
2	Venetn Pr M Bk 7s	92	91⅞	92
7	Vienna City 6s '52	87¼	87	87¼
12	Yokohama 6s '61	92⅞	92	92

Half-Year Crude Rubber Imports Up

NEW YORK, July 12. — United States June crude rubber imports were 44,990 long tons against 49,180 in May and 25,792 in June, 1928, according to the Rubber Manufacturers' Association. Six months imports totaled 318,598 long tons against 212,797 a year ago.

June crude rubber consumption in the United States was 42,800 tons against 48,746 in May and 37,676 in June, 1928.

Stocks, June 30, were 92,062 tons against 97,192, May 31, and 90,198 June 30, 1928.

American Coty Gets Foreign Interest

NEW YORK, July 12.—Coty, Inc., is acquiring a substantial stock interests in Coty companies in France, England and Rumania. Financing is expected to involve offering of rights to American Coty stockholders.

PETROLEUM PRICES

Pennsylvania (N. Y. Transit Lines)	$4.05
Bradford (National Transit Lines)	4.05
Pennsylvania (National Transit Lines)	4.05
Pennsylvania (S. W. Pa. Pipe Lines)	4.0
Pennsylvania (Eureka Pipe Lines)	3.90
Pennsylvania (Buckeye Pipe Lines)	3.85
Corning (Buckeye Pipe Lines)	1.80
Cabell grade (Eureka Pipe Lines)	1.75
Somerset (Cumberland Pipe Lines)	1.80
Ragland grade oil	.95
Western Kentucky	1.83
Lima	1.80
Indiana	1.57
Princeton	1.75
Wooster	1.90
Plymouth	1.28
Illinois	1.75
Waterloo	1.35
Saginaw (Mich.) Berea sand oil	1.75
Saginaw (Mich.) Saginaw Sand, 47 degrees gravity	1.83
Petrolia (Canada)	2.20

Kulas Silent On Steel Merger Plans

CLEVELAND, July 12.—E. J. Kulas, president of the Otis Steel Company, when asked concerning reports that negotiations were in progress for a consolidation of the Republic Iron and Steel and Otis Steel, said:

"If such negotiations are in progress it would not be for the president of the company to pass on them, but would be entirely up to the board of directors.

Death Notices 1

ADAMS—On Wednesday, July 10, 1929, MARY ADAMS, widow of John Adams, in her 74th year. Funeral from the home of her son, Walter Adams, 486 Watson street, Hays, Pa., Saturday, July 13, 1929, at 8:30 a. m. Requiem high mass at Holy Angels R. C. Church, Hays, Pa., at 9 o'clock. Interment in Calvary Cemetery.

BAACKE—On Thursday, July 11, 1929, ETHEL LILLIAN BAACKE, aged 31 years. Funeral services at her late home, 7520 Center street, Swissvale, on Sunday evening, July 14, at 8 o'clock. Interment at Ellwood City, Monday.

BOLAND—Suddenly, on Friday, July 12, 1929, LOUISE ROESSER, beloved wife of Louis Boland. Services at the chapel of Walter J. Sperling, 622 Lockhart street, North Side, on Sunday, July 14, at 2 p. m. Friends are invited.

BULLION—Thursday, July 11, 1929, at 10:20 p. m., HELENA VICTORIA, aged 69 years, beloved wife of the late George Bullion and mother of Father George Bullion and Mrs. R. H. Dieterle. Funeral from the residence of her daughter, 700 Lincoln avenue, Bellevue, Monday, at 9:30 a. m. Solemn high mass of requiem at the Church of the Assumption, Bellevue, at 10 a. m. Relatives and friends are invited.

DALY—On Thursday, July 11, 1929, at 4:15 a. m., ANNA DALY, widow of John Daly (nee McLaughlin). Funeral from the home of her daughter, Mrs. Harry Hamilton, 7353 Hamilton avenue, on Monday, July 15, at 8:30 a. m. Requiem mass at Holy Rosary Church at 9 a. m.

ELLIOTT—On Wednesday, July 10, 1929, at 10:30 p. m., MARGUERITE LYTLE, wife of George Frederick Elliott, of Ridgeway, Pa. Remains at the home of the T. B. Moreland Co., North Highland avenue, at Rippey street, East End, where services will be held Saturday afternoon at 2 o'clock. Interment private

FISHER—On Thursday, July 11, 1929, at 7:15 p. m., JAMES T. FISHER, beloved husband of Jane Fisher (nee Black), aged 73 years. Funeral from his late residence, 453 Union street, Verona, Pa., on Saturday afternoon at 2:30 o'clock.

GANNON—On Thursday, July 11, 1929, at 6:40 p. m., ELLEN SOUTHWORTH GANNON, widow of William Gannon, formerly of Sewickley and mother of Miss Nell E. Gannon, Mrs. Rudolph Holfer, Mrs. Harry C. Boleky, M. J. Gannon, M. D. Gannon and W. S. Gannon. Funeral from the family home, 2714 Shady avenue, East end, on Saturday at 8:30 a. m. Requiem mass at St. Philomena's Church at 9 o'clock. Friends are invited.

HEFFLER—Suddenly on Thursday, July 11, 1929, at Akron, O., PHILLIP HEFFLER, beloved husband of Lucy Heffler (nee Poellet), in his 62nd year. Funeral services at the family home, 3227 Eastmont avenue, Dormont, on Saturday afternoon at 2:30 p. m. Bricklayers International Union No. 2 of Pennsylvania, Dormont Commandery No. 500 K. of M., Bunker Hill Gouncil No. 209, Jr. O. U. A. M., and friends invited. Interment in Homewood Cemetery. [Philadelphia, Hazelton and Tamaqua, Pa., papers please copy.]

HEINEMAN—On Friday, July 12, 1929, at 6:25 a. m., JACOB HEINEMAN, husband of Catherine Stockman Heineman, aged 75 years. Funeral services on Sunday, July 14, at 2 p. m., at his late residence, 715 Middle street, North Side. Friends are invited.

HUTCHMAN—On Thursday, July 11, at 6 a. m., SARAH, daughter of the late Samuel and Mary A. Hazlett Hutchman and sister of E. E. Hutchman and Mrs. W. G. Murray. Funeral services at the residence of her brother in West Deer township on Saturday, July 13, at 2:30 p. m., Eastern Standard time. Friends of the family invited.

LENTZ—At Tucson, Ariz., on Sunday morning, July 7, 1929, at 12:15 o'clock, FRANK J. LENTZ, husband of Marcella Stella Lentz. Funeral from James J. Flannery Bros. Co. Funeral Home, 374 South Negley avenue, third door from Baum boulevard, on Saturday morning at 8:30 o'clock. Requiem funeral mass at Sacred Heart Church at 9 o'clock.

MILLER—DONALDSON C., on Wednesday, July 10, at 12:30 p. m., age 41 years, son of the late John M. and Blanche E. Miller (nee Boles). Funeral services at the residence of his sister, Mrs. W. E. Morris, 300 Aidyl avenue, Brookline, on Saturday, July 13, at 2:30 p. m. Friends of the family invited. Take car No. 39 to Fleming stop. [New Castle, (Pa.), Newark, (N. J.) and Cleveland (O.) papers please copy.]

MYERS—On Friday, July 12, 1929, at 4:30 a. m., J. O. MYERS, beloved husband of Ellen Myers. Funeral from his late residence, 7047 Hamilton avenue. Time announced later.

MYERS—On Friday, July 5, 1929 at 10 a. m., Mrs. NETTIE MYERS, mother of Frank, Harry, Russell and Mrs. Dollie Brewer. Funeral from the home of her daughter, July 8, at Columbus, O. Interment in Bremen, O.

McCAULEY—At Suburban General Hospital, on Wednesday, July 10, 1929, MARGARET JANE McCAULEY (nee Kaufman), wife of James McCauley. Funeral services at the family home, 1305 Success street, North Side, on Saturday, July 13, at 2 p. m.

M'KNIGHT—On Thursday morning, July 11, 1929, Dr. WILLIAM CLARK McKNIGHT, of New York City, brother of Mrs. Maude McKnight Gregg. Interment private.

RUSHWORTH—On Wednesday, July 10, 1929, at 4:35 p. m., MAY LEWIS RUSHWORTH, wife of Harry Rushworth, aged 49 years. Funeral from the family residence, 7435 McClure avenue, Swissvale, Pa., on Saturday, July 13, at 2 p. m. Friends invited. Interment in Homewood Cemetery. [Philadelphia papers please copy.]

SEELAR—On Thursday, July 11, 1929, EMILY SCHENCK, widow of John J. Sellar. Funeral services at Willison's, 600 Cedar avenue, North Side, Saturday afternoon at 2 o'clock.

STEIBEL—Suddenly, on Tuesday, July 11, 1929, at 6:20 p. m., FRANK J., son of Joseph and Anna Doyle Steibel, in his 21st year. Funeral from parents' residence, 45 Hazel drive, Mt. Lebanon, on Monday, July 15, at 8:30 a. m. Requiem high mass at St. Bernard's R. C. Church at 9 a. m. Friends are invited.

THOMAS—On Thursday, July 11, 1929, ANNA M. THOMAS (nee Kusian), aged 58 years. Funeral services at her late home, 418 Rebecca street, Wilkinsburg, on Saturday afternoon at 2:30 o'clock. [Newark (N. J.) papers please copy.]

WERNEBURG—On Thursday morning, July 11, 1929, at 11:25 o'clock, HENRY JOHN, husband of Bertha Calhoun Werneburg, formerly of 274 Fisk street. Remains at the home of the T. B. Moreland Co., North Highland avenue at Rippey street, where services will be held Saturday afternoon at 3:30 o'clock. Interment private.

In Memoriam 1-B

In loving memory of our dear mother, MRS. ANNIE FLEMING, who died one year ago today, July 12, 1928.

Her weary hours, her days of pain,
Her weary nights are passed.
Her ever-patient worn-out frame
Has found sweet rest at last.

Sadly missed by daughters, sons and grandchildren.

Lost and Found 2

BAR PIN—Gold, diamond and sapphire center, lost. Montrose 6413. Reward.

BILL FOLD, lost, containing money, railroad pass; liberal reward. ST. 2262-R.

BRIEF CASE—Lost between Hotel Pittsburgher and Central Garage, July 4th, containing papers and literature; also samples. Liberal reward if returned to D. J. Hyman, Hotel Pittsburgher.

BLACK fox terrier, disappeared 2 weeks ago. Answers to name of "Skippy." Reward. Call Mayflower 8545.

CHRYSLER, 1926, 2-door, 5-passenger brougham; motor No. 60551, manufacturer's No. 35133, license No. X22,003, stolen from Penn ave., East Liberty. Reward for information leading to recovery of this car. Washington County Motor Club, Washington, Pa. Phone Washington 3640.

DOG, white and buff, police, without collar; name "Prince." Schenley 0989; reward.

ELK'S watch fob. Lost car 86 or downtown Thurs.; reward. Hiland 4514-J.

FOUND ON STREET CARS.

TUESDAY, July 7.
Pack of papers, route 73.
Watch, route 8.
Coin holder, route 55.
Necklace, route 76.
Glasses, route 78.
Beads, route 40.

WEDNESDAY, JULY 8.
Brooch, route 13.
Glasses, route 53.
Purse, Kennywood.

Information concerning these articles may be had by calling Pittsburgh Railways Co., Lost Department, Grant 7450. Ask for extension 148.

Male Help Wanted 4

DRAFTSMEN
Immediate opening for several first-class designers, checkers and detailers on Rolling Mill Machinery.
Mackintosh-Hemphill Company,
12th St., Pittsburgh, Pa.

Pittsburgh Sun-Telegraph
Evening and Sunday Morning
PUBLICATION BUILDING, PITTSBURGH, PA.
DOWNTOWN OFFICE, WANT AD CORNER, FIFTH AND MARKET.
Telephone Grant 5400
For Classified Ads Only. All Other Departments Grant 6500.

Card of thanks, church announcements, deaths, memorials, birth and marriage notices, 30 cents per line.

If replies to advertisements have to be mailed (outside of the city only) send 10c for postage.

Telephone or oral orders to discontinue or change "Till Forbid" advertisements should be confirmed by writing.

The Sun-Telegraph will not be responsible for more than one incorrect insertion of any advertisement ordered for more than one time.

Advertisers should ask for and retain receipts of payment of classified ads, as mistakes cannot be rectified without them.

The publisher reserves the right to reject any advertising deemed objectionable.

Male Help Wanted 4

COBY SERVICE BUREAU
Dignified Employment Service.
210 BESSEMER BLDG.

Draftsmen—Several High Grade Men. Rolling Mill Machinery, Designing and Checking. Address United Engineering & Foundry Co., 2417 Farmers Bank Bldg., Pittsburgh, Pa.

ERRAND BOYS—De Shon & Dorman Co., 530 Fernando st.

ESTIMATOR
With experience figuring weights of heavy machinery.
Mackintosh-Hemphill Company,
12th St., Pittsburgh, Pa.

EXPERIENCED MAGAZINE SUBSCRIPTION MANAGER
As the result of an impressive program of expansion recently adopted
WOMAN'S WORLD
The Small-Town Magazine of America has re-established a District subscription office in Pittsburgh, from which a force of 40 to 50 salespeople will operate in Western Pennsylvania, West Virginia and Eastern Ohio.
We are in need of a man about whom there is absolutely no guesswork as to his fitness in every way to organize such a sales force, personally train the people, and keep them in line.
The average job-seeker, who is constantly searching for the mythical pot of gold will not find it here. The man selected must have a past record in the magazine subscription field particularly that will stand the acid test in every respect.
The Director of Circulation will be in Pittsburgh July 15 to interview applicants personally. All communications will be held in strict confidence. Your letter should state your age, experience, past connections and indicate how soon available, if selected; Give phone number. Financial arrangements attractive. Address all letters to P. M. Hinman, 612 First National Bank Bldg., Pittsburgh, Pa.

FIRST CLASS MECHANIC—Apply 3131 Forbes st. New Allies Garage.

FOREMAN
For fitting gang; experienced on building and bridge work. Fort Pitt Bridge Works, Cannonsburg, Pa.

HAMMERMAN
For 8-ton hammer; must be competent and give references. Write X 173, Sun-Telegraph.

HOUSEMAN—White, for Catholic institution, for furnace and general upkeeping; experienced. Pittsburgh Service Co. Call Court 4127 for interview.

MECHANICAL DRAFTSMAN.
Men experienced on sheet and tin mill, or sheet metal working machinery preferred. Steady work. When writing state in detail experience and salary wanted. Apply THE STREINE TOOL & MFG. CO., NEW BREMEN, OHIO.

Permanent Positions
For new and used car salesmen.
LOWE MOTOR CO.,
5124 Liberty Ave.

RADIO SALESMAN.
Salesman can make more than $60 weekly selling standard make radios. We furnish you with genuine leads and inquiries from newspaper and direct mail advertising. No canvassing necessary, but we want a man who has had experience selling such articles as cleaners and washers. McCausland, 425 Liberty ave.

SALESMEN
Who are interested, to earn $40 and more per week. Apply at once.
Keps Electrical Supply Co., 638 Grant St.

TRADE SCHOOL
Ambitious men wanted, earn $65 to $100 per week, learn automobile mechanics, automobile electricity, brick laying, plastering, welding, interior decorating, fine or commercial arts, radio; instructions absolutely practical and individual. Classes every day and Tuesday and Thursday evenings; catalog free; visitors welcome.
Pgh. Auto & Trade School, 405 Penn Ave. Dept. "7." Pittsburgh, Pa.

WANTED—A man between 25 and 35 years, who can drive a car. Clean, profitable position. Must be reliable and not afraid to work. For appointment call H. F. McHugh, Carnegie 1340.

WANTED—Experienced template maker, layerout and fitter for structural shop; steady work. G 208, Sun-Telegraph.

WANTED—Experienced assorter and checker. Monessen Laundry and Cleaning Co., Monessen, Pa.

"YOUNG MEN"
Average $18 to $25 weekly in other lines of employment while learning Radio. Immediate employment service. Men preparing for Radio service or broadcast station operating average $40 to $75 weekly when qualified. Apply Radio Corp of Penna., 331 Fourth ave.

MENTION THE SUN-TELEGRAPH WHEN ANSWERING ADVERTISEMENTS.

Male Help Special 5

LONG-ESTABLISHED MANUFACTURER with expansive program revamping territory require Salesmen and Representatives. Manufacture popular line Reed Tip Tables, Trays and novelties. Also woven and Stick Reed Furniture. Liberal commissions, exclusive territory and contract to right party. References required. Wicker-Kraft Co., Newburgh, N. Y.

MONEY FOR YOU AT HOME—Men and women can earn $15 to $25 a week in spare time writing showcards, no canvassing or soliciting; we instruct you and supply you with work; write today. The Menhenitt Company, Limited, 129 Dominion Building, Toronto, Canada.

MENTION THE SUN-TELEGRAPH WHEN ANSWERING ADVERTISEMENTS.

Female Help Wanted 6

COBY SERVICE BUREAU
Dignified Employment Service.
210 BESSEMER LDG.

COLLEGE student or teacher for summer position; salary $150 for 50 days. Write H 185, Sun-Telegraph.

PERMANENT & Marcel waver, reliable, experienced, 2604 Brownsville Rd., Carrick.

SHOE saleslady, some experience, live nr. S. Hills. Pittsburgh Service Co., 609 Benedum Trees Bldg. Court 4127.

VACATION opening for two teachers or college students; good salary. Apply in person, suite 724, 335 Fifth ave.

WANTED—Housekeeper on ranch; give age, nationality, religion and experience. Address Box 297, Chester, Mont.

WHITE girl, experienced, general housework and plain cooking, no washing, city reference required. Schenley 1341.

MENTION THE SUN-TELEGRAPH WHEN ANSWERING ADVERTISEMENTS.

Female Help Special 7

MONEY FOR YOU AT HOME—Girls and women can earn $15 and $25 a week in spare time writing showcards no canvassing or soliciting; we instruct you and supply you with work; write today. The Menhenitt Company, Limited, 64 Dominion Bldg., Toronto, Canada.

Employment Wtd., Male 10

ACCOUNTANT will install sys., audit, keep your books, $20 mo. Martin, CO 1867.

COL. CHAUFFEUR in private family, exp. 10 yrs. Lincoln car; can drive any other make; city reference. Call Hiland 6313-J, 5 to 8 p. m.

Colored Man wants janitor work or Restaurant. Call Hiland 0935.

VIOLINIST desires position as teacher in violin school for class work; will leave city. Grant 3532-J.

YOUNG married man desires position driving truck; reliable; reference. LA. 6837-J.

MENTION THE SUN-TELEGRAPH WHEN ANSWERING ADVERTISEMENTS.

Employm'nt Wtd., Female 11

CHAMBERMAID—Reliable colored girl; stay nights; references. Hiland 7004-R.

CHAMBERMAID — Call any time of day. Grant 3053-R.

CLEANING—Laundry by day, col. lady. Franklin 2509-W.

COLORED girl, day or part time work. Schenley 1366.

COOKING and light housework weekly, experienced col. girl; ref. Penhurst 4414-J.

DAY WORK—Or week's work; refined colored girl; excellent refer. Hiland 7524.

DAY work or men's laundry work, exp. col. lady. Grant 1384, 6 to 9 p. m.

DAY WORK or part time wanted by experienced colored girl. Hiland 6098-J.

DAY work, laundry or cleaning; colored lady; references. Hiland 3617-J.

DAY or part time work, by neat colored girl. References. Grant 6460-R.

DAY laundry or cleaning by colored lady. Schenley 6320.

EXPERIENCED colored girl wants weeks work. Grant 7087.

GIRL wants to assist florist in flower shop; experienced. Schenley 9884.

GIRL—20, colored, wishes housework; go home nights. Grant 4932-J.

GRADUATE business high, employed part time. Wants position, stenographer, bookkeeper. 4289 Atlantic.

LAUNDRY work done at home; called for, delivered; references. HI. 5322-W.

LAUNDRESS (colored) desires work by day; references. Mayflower 8048.

LAUNDRY work done at home; called for and delivered. Penhurst 5498-J.

LIGHT housework or nursing weekly, light col. girl, references. Hiland 7872-R.

NEAT col. girl wants cleaning offices or millinery store; ref. Penhurst 6236-M.

PRACTICAL nursing of all kinds; fraternity cases. Franklin 9216-W.

RELIABLE white woman wants day work. Call Hemlock 0452-J.

WASHING to take home or day's work; reliable reference. Hiland 6187-J.

MENTION THE SUN-TELEGRAPH WHEN ANSWERING ADVERTISEMENTS.

Sale, Business Opportun., 12

AUTO REPAIR SHOP—Good location and equipment; very reasonable. 7001 Kelly st., Homewood.

AUTO radiator repair shop, will sell or take partner. 127 S. Beatty. Hiland 1958.

BEAUTY SHOP for sale; Trenton ave., established clientele, fully equipped, reasonable rental. Call Sunday or week days after 6. Franklin 9227-R.

BUSINESS PARTNER with smal capital for established hardware business. Located at Aliquippa on Main st. Near Jones & Laughlin mills. For particulars call Aliquippa 742-J, ask for Mr. Baker.

CLEANING, dyeing, 1st class establishment doing fine business; reason for selling going West. Write 116 Holland ave., Morgantown, West Va., or phone 440.

CONFECTIONERY well established, good East Liberty location. 6311 Hoeveler st.

CONFECTIONERY, Notions, doing good bus.; good reasons. 2200 Arlington ave.

CONFECTIONERY, with 6 rooms, bath; leaving city; bargain. Fairfax 5787.

CONFECTIONERY store, good business location, sacrifice, $750. Millvale 2134-J.

CONFECTIONERY Store, 1614 Fifth ave., near high school, theater. Grant 10070.

CONFECTIONERY and news route doing $75 a day business. Sterling 9503.

CONFECTIONERY with 8 rooms, rent reasonable, sacrifice. Cedar 9625.

DRESS and beauty parlor space in millinery shop for sale or rent. 4108 Butler st.

FRUIT, Grocery, opposite Sears-Roebuck's new bldg. on Hiland ave. Montrose 5387.

GAS STATION on Route 19 in Bridgeville, Pa.; fully equipped for tire, battery service, greasing hoist and washing, with 4 living rooms. Rent $75; will sacrifice for $1,000 cash. Lafayette 6121.

GASOLINE station and property doing good business; bargain. 247 Glass Run rd., Hays Borough. Homestead 2644.

GROCERY, confectionery, with 4-room apt. if desired; best business cor. in New Kensington. Sacrifice, $5,000. Phone 9453.

PLUMBING SHOP, fixtures and all, $200; well-established trade, reasons for selling, going West. Atlantic 7933 eves. Hemlock 1851-J.

RADIO, auto accessory, washing machine, store for sale. Cheap for cash; going into other business. Penhurst 0781J.

SERVICE STATION.
Sale or rent, cor. location nr. highway, population 35,000; good reasons for selling. Write E-200, Sun-Telegraph.

SPLENDID opportunity for man with business training and approximately three thousand to invest. Write Z-182, Sun-Telegraph.

Dressmaking 15

Keller Dressmaking School.
Individual attention to each pupil. 221 Wallace Bldg., E. E. Hiland 2462.

School & Instructions 16

SUMMER SCHOOL
CURRY COLLEGE
Penn and Stanwix St. Atlantic 3069.
Summer Classes Form July 15.

Personals 18

Your Face and Skin
THE SAME AS THESE CAN BE FREE OF DISEASE AND DISFIGUREMENTS DO IT WITH OINTMENT G.
The wonder ointment for Acne, Pimples, Red Nose, Oily Skin, Large Pores, Eczema, Psoriasis, etc. Call in person if possible or when sending $2 for it state particulars. Positively guaranteed. We treat all skin disorders and remove Moles, Birthmarks, Superfluous Hair and disfigurements of every nature. 20 years' experience. Send for booklet.
DR. F. C. GEHRS, LICENSED SPECIALIST
Atlantic 1104. 402 Nixon Theater Bldg.

HEALTH, VITALITY AND HAPPINESS
Therm-El-Ray Health and reducing Girdle by its magnetic emanations soothes the nerves, revitalizes the glands and gives you new life. Simply attach to light socket and use as directed. If you are not benefited, return girdle within ten days and $15.00 purchase price will be refunded.
Awake the Greater Health Within You.
Address THERM-EL-RAY SALES CO., 402 Century Bldg., Pittsburgh, Pa.

MATERNITY HOME
Desiring privacy in confinement; nursing at home; nice home surroundings; will give information privately. Pennsylvania Health Home, 220 5th st., Braddock, Pa. Brandywine 2795.

DR. KOLER, specialist for 31 years, located on Penn ave., moved to 948 Liberty ave. Kidney, bladder, skin, blood and all chronic diseases; examination free; medicines included in the small fee asked; no women treated. Hours 9 to 8, Sundays, 9 to 2.

SUPERFLUOUS HAIR
Removed permanently, painlessly, without scar. Ladies in attendance. 2105 Jenkins Arcade.

FOR ADOPTION — Twenty-five healthy babies, ages range up to five months; placed on trial of sex for 12 months. VEIL HOSPITAL, Langhorne, Pa.

HADDON Maternity Hospital, Sheraden—Patients desiring privacy in confinement, infants cared for. Write. Walnut 3360.

AMERICAN watches cleaned, repaired, $2.50; Swiss, $3. Jobe, 402 Keenan Bldg.

SPIRITUAL Medium readings dly. Madam LaVerne, 2550 Center av., E.E. May.9585

BELFOURS Sanitarium—Electric massage, internal baths. 43 Marion st. Grant 0659.

PRIVATE DETECTIVE SERVICE—Secret investigations. Phone Carrick 1407.

MARIE WARNER — Scalp treatments, manicuring. Grant 5654 or 1035.

100 CALLING cards 50c. Individual Card Co., Box 879-S, Pittsburgh, Pa.

ELECTRICAL treatments, 315 North ave., Millvale, 3rd floor.

Dentistry 18-A

$10 PLATES and Sweet Air for painless extraction. Dr. Simeral, 109 Diamond st.

Liquor-Drug Treatment 18-B

WHY LET THIS CURSE wreck your home and life? For information and literature write or phone.
SHADYSIDE SANITARIUM, FORMERLY KEELEY INSTITUTE,
265 Shady Ave. Hiland 9382.

Landscape Gardeners 22

FRANK C. HONESS roses, trees; shrubbery supplied and planted; soil lawns renovated and fertilized; cow manure. 530 Bayne ave., Bellevue. Linden 0743.

FOR RENT Business Properties 47

SMITHFIELD STREET
A CHOICE LOCATION FOR LARGE RETAIL BUSINESS, EIGHT FLOORS AND FINISHED BASEMENT; OVER 35,00 SQUARE FEET FLOOR SPACE. TWO ELEVATORS, PRIVATE ALLEY IN REAR. LOCATED BETWEEN SIXTH AND SEVENTH AVENUES; NEAR OFFICE BUILDINGS AND DEPARTMENT STORES.
EMIL D. DAUB,
324 NORTH LANG AVE.,
OR
SEE YOUR BROKER.

WOMAN'S REALM
Here are Listed Pittsburgh's Best Hairdressers

Look for the Woman's Realm Section
Pittsburgh's Only Beauty Section
IN THE
Sunday Sun-Telegraph

Elite Beauty Parlor
MODERNLY CHIC COIFFEURES.
Call Hiland 9304 For Appointment

CASTELLE PERMANENT, $4.
Complete. Castelle Permanent Waving Co., 230 5th ave. Room 304. AT 0681.

POLLYANNA WAVE.
Open evenings by appointment.
POLLYANNA BEAUTY SALON,
241 Fifth Ave. Grant 8835.

THE HOME OF THE BEST WAVES
$6 Roosevelt Wave—$5 Eugene.
ROOSEVELT BEAUTY SHOP.
Roosevelt Hotel Bldg. AT. 5197.

Smartest Permanent Wave for $4.
JEAN PERMANENT WAVING CO.,
429 PENN AVE. AT. 3021.

EUGENE WAVE, $4.
Complete—Zegler's Beauty Parlor.
501 MARKET ST. AT. 1191.

ZEGLERS
Steam and Oil Wave, $3—Eugene $4.
230 Fifth Ave. Room 310. AT. 4982.

"Le Pere Wave $3; Eugene Wave $4.50
ACME BEAUTY SALON 230 5th Ave.
5th Ave. Arcade. Atlantic 7939.

GRIFFITH'S Beauty School, 2d flr. Empire Bldg. Reg. School of Paris Fashion.

Transfer & Storage 19

MOVING—STORAGE.
Fireproof warehouse; experienced packers large moving vans. Ask for estimates.
HOEVELER WAREHOUSE CO.,
750 Millvale ave. Mayflower 6000

PART load to and 1 from Detroit, way points. O'Connor's, Brandywine 3120.

WANTED—Loads to Baltimore, N. Y., Phila., Detroit, Wash., Buff. MO 5663

FOR RENT Furnished Rooms 30

ATTRACTIVE 2 flr. rm., nxt bath, modern, 632 Summerlea st., pvt. Mayflower 2076.

AVALON, 615 Florence ave., large front rm. next to bath, for 1 or 2, $6. Lin. 5147-M.

BAKERSTOWN—2 bedrms., 1 single, 1 double, $7 per wk. Gibsonia 22 R-11.

BEECHVIEW—Cheerful room on car line, private fam., breakfast. LE. 4242-R.

BEECHVIEW—Cheer. fnt. rm. on car line; pri. fam.; 20 min. city; $5. LE 2324-W.

BRADDOCK AVE. S.—Room for bus. man or student; desirable location. Pen. 8492.

BRIGHTON RD., 3898—Bedroom and living, bath, in new modern home on car line; near town; best location. Linden 1339.

532 CAMPBELL ST., Wilkinsburg—Furnished room, good location. Penhurst 6410-W.

CARRICK—Beautiful rm.; gentleman preferred; best location; $5. Carrick 2782.

CEDAR AVE., 604—CHEERFUL ROOM, PRIVATE HOME; NR. CARS. FA. 1074.

CRAFTON—Large attractive room, all conveniences, fine private home, near trains trolleys; reliable business couple or young gentlemen, $10 week; ref. WA 0130-R.

DELIGHTFUL cool room, running water, every conv.; opposite park. Call 414 West North ave., N. S. Private home; gentlemen only.

DORMONT—Bay window rm., private family; meal optional. Lehigh 3567-W.

E. E., 198 S. Euclid—Room for ladies or gents; single or small apts.

FAIRMOUNT, S., 140—2-room apt. private bath, or will rent rooms singly or for housekeeping; reasonable. Montrose 8019.

LIBERTY AVE., 3837—Cheerful room, next to bath; pri. hm; gentleman. Fisk 2180-M.

NEGLEY, S., 638—3-room apt. on Ivy; 2 rms., kitchenette on Negley. Min. Roup Sta.; bus line and street car. MA 1136.

NEGLEY AVE. S., 370—Large beautifully furnished, second floor, front room; private home, excellent location.

OAKLAND—2 sleeping rooms, newly furnished; home privileges, unlimited phone, parking space. Mayflower 7048.

RACE ST., 7606—Nice furnished room, or housekeeping rooms.

ROOM AND BATH, $4.50. 4040 PERRYSVILLE AVE.

ROSSLYN Farms, 1 or 2 rms., next to bath, garage, fine location. Carnegie 371-W.

SHADYSIDE—Comfy room, modernly furnished, near station, trolley, bus; parking space; phone in room; gentleman; $5.00 weekly. Montrose 2404, after 6 p. m.

SUMMERLEA ST., 630—Cheerful 2d flr. rm., next bath; private family. MA 2541.

MT. WASH.— Nice room for 1 or 2. Lafayette 3011-R.

Unfurnished Rooms 31

ALLENTOWN—636 Industry st.; 4 rooms, bath; first floor; coal furnace; electric.

BLACK ST., 5404—4 rms., use of bath, new home, gas, elec. $45. HI. 0189-M.

CASTLE SHANNON, 3 rms., semi-bath, 1st floor, modern, $30. Lehigh 7014-R.

E. E.—425 Selma st., off Rippey st. 2 rms., use bath, $23. Hiland 0930-J.

EDGEWOOD—Lincoln ave., 3 rms. sink, furn., finest loc. $35. Churchill 4454-R.

7047 HERMITAGE ST.—3 rms.; use of bath and laundry; $35. Hiland 0820-W.

LETSCHE ST., 1926—3 rms., 1st fl., all priv., nice location, $20. Fairfax 6867.

Housekeeping Rooms 32

CRAIGHEAD ST., 47—2 connecting rms.; bath, rnge, sink, sew. mach. La. 2139-M.

DORMONT—2 rooms, all conveniences, private family. Lehigh 2542-W.

FIFTH ave., 1920—2 connecting front rms., $8; also 1 room, $5.50. Grant 5184.

NORTH SIDE, 1328 Federal st.—Large 2nd floor front room, $9. Fairfax 1943.

PALO ALTO, 1240 — Two-room modern, furnished apt. Fairfax 9419.

RIDGE AVE., 921, N. S.—Lovely 1-room apt., kitchentte, 1st flr. next bath, reas.

Wanted, Boarders 33

BROOK, 1221 Beverly pl.—Lovely room with board, $12.50 week. Lehigh 5404-J.

E. E.—Nicely furnished rooms with board, in refined home; beautiful location. Montrose 1239.

E. E.—722 East End ave. Room and board in private home. Penhurst 1553-J.

ROOM and board for two, with small private family; no objection to child; $8 each. Linden 5743-M.

WILL board children over 3 years, mother's care, $4. Sterling 0888-J.

Summer Boarders 33-A

Locust Heights Camp
For boys and girls, 6 to 12 years Under the direction of graduate and experienced teacher. On large farm adjacent to McConnell's Mills. Featuring sleeping porches. Open July 15. Third season. Pittsburgh references. Booklet on request. Isabel I. Kildoo, director, Portersville, Pa. Bell Phone 3 Ring 3.

GOING CAMPING? Why lug paraphernalia? Nothing to bring but your food. Reasonable rates. Camp Hiawatha, P. O. Berkeley Springs, W. Va.

Apartments 35

OAKLAND DUPLEX
372½ McKEE PLACE.
Four beautiful rooms, sun parlor, hardwood floors, tile bath, range, furnace. Open for inspection today.
SAMUEL W. BLACK CO.,
503 Farmers Bank Bldg.

McKEE PLACE, 310
Three rooms, with bath, steam heat, janitor service; moderate rental; open for inspection.
EUGENE S. REILLY & CO.,
430-432 Fourth Ave. Court 5560.

$41—521 ZULEMA st., 4 rms., bath, mod.
$41—416 McKee place, 4 rms, bath, mod.
$31—427 McKee place, 3 rms., bath, mod.
JAMES H. THOMPSON,
Court 1823. 210 Bakewell Bldg.

$55, WILK.—Mod. 5 rms., remodeled, decorated; bath, gar. July free. CH. 7783.

$60, WILKINSBURG—5 rms., bath, 2nd floor, good location. Churchill 7338-R.

WILK., Mifflin ave.—1st fl., 5 rooms, bath sun parlor; reduced rent. CH 0230-W.

GLENOVER—Nice 4-rm. apt., bath; 5 min. to train or cars. Churchill 3039.

FOR RENT Business Properties 47

Apartments, East End 36

TERRACE COURT
SQ. HILL'S FINEST APT.
One 4-rm. and one 5-rm. suites available. Immediate Poss.
Smith Bros. Realty Co.
5873 FORBES ST. HAZEL 2650.

SQUIRREL HILL DUPLEX
Beautiful duplex; five rooms, sunparlor, hardwood floors, tile bath, coal furnace, yards planted in shrubbery. Yards taken care of by owner. Rent very low—one month free. Location 936 Lilac street.
SAMUEL W. BLACK CO.,
503 Farmers Bank Bldg.

The Frontenac
S. Highland & Howe—Montrose 0898.
Beautiful, large, 2-room apartments, either furnished or unfurnished; very attractive rentals. Immediate possession.

BRADDOCK AVE., S., 1104 Regent Sq.—July rent free, 1st floor duplex, newly decorated. Churchill 5083-R.

CHOICE East End Apt., superfine condition; 4 rooms, bath, $47.50. Call Owner evening. Ha. 1205.

FOREST HILLS, 693 Sumner Ave.—4-rm. apt., pri. bath, sun parlor, garage, heat.

Apartments, South Hills 37

DORMONT APARTMENT
JULY RENT FREE.
Pioneer ave., 3112, 2nd floor, 5 rooms, tile bath, builtin tub and showers, breakfast nook, all builtin features. $75. Garage extra. Owner Lehigh 0570.

APARTMENT FOR RENT
In Mt. Lebanon, 5 rooms and bath, near car, bus, stores; the most modern and up-to-date apartment in this district. Call owner, Lehigh 8300.

Carrick duplex, 2nd floor, 6 rooms, mod. $50
Carrick, brick, 6 rooms, modern $50
Carrick, brick, 5 rooms, modern, gar.... $65
JACOB DEGENHARDT, REALTOR.
Carrick 1276.

Mt. Lebanon, Only $65.
Modern, 4 rooms, garage, lawn, porches. Finest location. MO. 8560. Lehi. 1571.

Apartments, North Side 38

RIVERVIEW PARK DIST.—5 rms., bath, h. w. fls., inst. heater. FA 1421-1377.

RIDGE AVE., 844, N. S.—5-rm. apt., priv. bath, priv. entrance; reasonable.

City & Suburban Houses 39

HAZELWOOD—5-room house, bath, electric, newly papered, $30; 2 months free. 331 Fourth ave. Room 504. Court 4487.

920 CHARTIERS AVE., Elliott—3 rms., sun parlor, 1st floor, $37; 2 rms., large attic, 2nd, $25; modern. Walnut 4005-J.

ELLIOTT stucco house, 6 rms., bath, all con.; garage, $55. Walnut 3231-R.

East End Houses 40

Rent—Shadyside Dist.
Modern house, 8 rms., 2 baths; G. E. refrigerator, incinerator, steam heating, etc. Convenient to school, R. R. and trolley. $123 per month.
Roslyn Place nr. Elsworth Ave.
Commonwealth Real Estate Co.,
Commonwealth Bldg., Fourth Ave.

JULY RENT FREE
Modern, 5 rooms, tile bath, hot water heat, garage. Very attractive. Beechwood blvd., close to St. Philomena's Church. $85.00 per month.
Peoples E. E. Real Est. Co.,
Montrose 4025. Penn and Highland Aves.

ATLANTIC AVE. District—6-room house, bath, electric, $55; 5-room houses, bath, electric, $43-$41; 4-room houses, bath, electric, $38-$35; 3 rooms, bath, electric, $25; 2 months free. 331 Fourth ave. Room 504. Court 4487.

LINCOLN DIST.—Stone house, 8 rooms, modern, $50. 6-room frame house, bath, laundry, $40. Hiland 5798.

LAMONT PL., 356—Nr. Spahr, 4 rooms, attic, handy to car, $40. Montrose 1038.

WINEBIDDLE Ave., N., 299—6 rms., bath, laundry, all conveniences. Hiland 6713-J.

North Side Houses 41

SUPERIOR AVE.—5-room houses, bath, electric, $45-$40; Charles st., 6-room houses, bath, electric, $30; Perrysville ave., 6-room duplex, sun parlor, bath, electric, hot water heat, $60; 2 months free. 331 Fourth ave. Room 504. Court 4487.

$75—DWELLING, 6 large rms., modern; McClintock ave., nr. Perrysville; perfect cond.; select loc. Owner, Fairfax 6884.

E. LACOCK ST.—4-room, bath, $30. J. O'Neil. Fairfax 2141.

Avalon, Ben Avon 44

APARTMENT $50.00, 2nd floor, five rooms, bath, furnace heat. Linden 3225. 7115 Church ave., Ben Avon.

Furn. Apts. & Houses 45

Adrian Apartments
Cor. Melwood and Bayard st. Several choice apartments. Immediate possession. Living room, in-a-door beds, kitchenette, dressing room, bath. also same unit with additional bedroom. Completely furnished, including dishes, towels, linen, silverware, etc. Rentals $75 to $110. Apply Mrs. Morgan, on premises.

Crafton Efficiency Apt.
$60.00.
New, large living room, with roll-away bed, colored tile bath with shower; kitchen with cabinet and electric refrigerator, built-in; breakfast nook with table and seats; incinerator; back porch; large shady grounds; garage available.
GALLAGHER BROS.,
Crafton Walnut 3000

Loutellus Apt. Hotel
245 Melwood ave.; 1-2-3-room modern, efficient kitchenette apartments; finest in the city; superior service. Schenley 1100.

SQUIRREL HILL—Elderly widow wants to sublet or share modern 6-room furnished house, near Schenley Park. Hazel 5325-J or Hazel 4804.

EAST END — Murrayhill ave., 4 rooms, private bath, light, heat, telephone, $60; 3rd floor. Mayflower 5680.

S. NEGLEY AVE., 370—Beautifully furnished apartment; private home; excellent location.

HEIDELBERG COTTAGE, E. E., 7 rms., furn. for summer mos. Penhurst 5374-M.

SEWICKLEY—Furnished home; 10 rms., large lot, trees, shrubbery. CO 1890.

BROOKLINE—3-rm. apt.; breakfast nook, bath. Lehigh 5452-J., 5 to 7 p. m.

RIDGE AVE., 844, N. S.—5-rms., priv. bath, priv. entrance; reasonable.

Business Properties 47

BARBECUE, store, dining room, living room, bath; $75.00 per month. $400 cash deposit required. Write L-182, Sun-Telegraph.

Offices & Desk Room 50

CARRICK MEDICAL OFFICE.
2 rooms, bath, use of public reception in connection with 2 dentists, and 2 specialists, suitable for physician, located in best business section of Carrick.
SEE J. DEGENHARDT, REALTOR,
Carrick 1276.

COLUMBIA BLDG.—Will sublet large, well lighted, newly decorated office to responsible tenant; rental $50. Inquire 412 Columbia Bldg. Court 1728.

$5.00 MONTHLY—Downtown office address, telephone messages taken, also furnished office or desk. Investment Bldg., 239 Fourth Ave., Suite 207.

Resorts, Cottages, Etc. 52

COTTAGES FOR RENT—Central locations, three minutes walk to all amusements. Write Cottage Owners' Association, Buckeye Lake, Ohio.

FRENCH CREEK, nr. Cambridge Springs, rent or sell 5-rm. furn. cottage, $20 wk. Mineral water at door. M. Kultan, 408 Albert st., Turtle Creek. Valley 1932-1983.

FURNISHED COTTAGES—Edinboro lakeside; 8 rooms and 1 room; available at once. Write or phone A. S. Hanson, Edinboro, Pa.

FOR RENT—Modern cottages. Mrs. J. O. Jones, Conneaut Lake Park, Pa.

Seaside To Let 53

ATLANTIC CITY, N. J.
First floor, 6 rooms, bath, furnished; front, back porches, open; refined surroundings, telephone, $500 season; Pittsburgh references. 302 Atlantic ave.

STONE HARBOR, N. J., 4-room furn. bungalows, with bath, $25 weekly in July, including gas and elec. Newton, 323 Walnut St., Phila.

FOR SALE City & Suburban Houses 60

OPEN FOR INSPECTION.
Beautiful new home, Braddock rd., Forrest Hills; 6 large rooms, tile bath, shower, hot-water heat, tile roof, stone mantel with raised hearth, hardwood throughout, lot 90x134x120 rear, fronting Braddock rd. Come out today and inspect this beautiful home. Price and terms reasonable.
HARE-WHITFIELD CONSTRUCTION CO. 430 Library St., Braddock, Pa.

Don't Gamble With Your Home.
Have the title examined by THE TITLE GUARANTY CO
They insure their examintions. Frick Bldg. Annex. Phone Atlantic 2600.

NEW 6-ROOM brick $8,900, thoroughly modern, hardwd. flrs., tile bath, coal cellar, rigid roof, paved street near city, easy terms. Owner, Carrick 2877.

VERONA—Modern 5-room home; garage; large lot; $4,800; $300 down. Owner, Oakmont 1171-M.

SHERIDAN—7-rm. brick bungalow, bath, double garage; reasonable. Federal 1528-J

MENTION THE SUN-TELEGRAPH WHEN ANSWERING ADVERTISEMENTS.

East End Houses 61

SALE
Kinsman Rd., Sq. Hill.
Beautiful Home, 6 Rs., 2 baths; Breakfast nook, hot water heat; Fully modern. All in good order.
Only $32,000.
Suitable terms. Easy poss. See Commonwealth Real Estate Co., Commonwealth Bldg., Fourth Ave.

$6,500—Rental $1,008
Will Net 30%—$1000 Cash
Double frame, 6 rooms and bath each. Water, gas, electric. Near Perrysville ave. PAGE & LAWLER. 1371 COURT.

BLAIR ST., 5070, DUPLEX.
$4,800— 4 rooms and bath each floor; income $720 per year.
GEORGE W. BROWN,
1320 Whitfield st. Montrose 4357.

ACCOUNT leaving city must sacrifice my new 8-rm. home, 3 baths, 2-car garage; all brick and tile construction; exclusive location nr. Dallas and Reynolds. Owner, Hiland 0136.

HIGHLAND District, 6 rooms, tile bath, modern; will sacrifice. Hiland 2066-J.

MENTION THE SUN-TELEGRAPH WHEN ANSWERING ADVERTISEMENTS

North Side Houses 62

FOUR-ROOM house, 2 lots, in the city; nice location; $450; all or part cash. Fairfax 0382.

NEW brick, 6 rms. and bath, ldry., furn.; $5,800; pay like rent. FA 1421 or 1377.

MENTION THE SUN-TELEGRAPH WHEN ANSWERING ADVERTISEMENTS.

Beechview, Brookline 64

FOR SALE—7-room, English type home, 933 Bayridge ave., Brookline, 2 squares from the school house on Pioneer ave., all hardwood floors, tile bath, stone mantel, chandeliers, art glass, complete laundry, furnace, coal bin, storage room, garage, cement porch, French tile roof, awnings, sidewalks, landscaping, and paved street, terms to suit purchaser. Nathaniel Bros., contractor. Phone Carrick 1232 or 2874-R.

BROOKLINE, $7,500.
New 5-room bungalow, tile bath, shower, large storage attic, furnace, h. w. floors double garage, paved, handy location; this house has features only found in most expensive homes; easy terms. Lehigh 7454.

MENTION THE SUN-TELEGRAPH WHEN ANSWERING ADVERTISEMENTS

Carrick, Overbrook 65

$1,000 Cash, balance $60 a month; 5-room modern brick, tile bath, hardwood floors, laundry, hot water heat; paved st.
$500 cash, balance $50 a month; 6-room brick and shingle, bath, laundry, furnace; paved street.
Henry Welling, Carrick 1808.

OVERBROOK bargain, $7,100; $50 per month; 6-room brick and shingle, paved street, oak floors, copper screens, coal and fruit cellar, concrete porch, walks, driveway, garage; level lot 45x150. Owner, Carrick 0277.

WORKINGMAN'S HOME.
Frame, 8 rooms, arranged for two families; lot 50x200; fruit and garden; paved street; 15 minutes to city. Price $5,000.
J. DEGENHARDT,
2400 Library Rd. at Overbrook Blvd. Carrick 1276.

CARRICK, 1934 Westmont Ave. 6 rms., bath, paved st., $8,000. Carrick 3380.

MENTION THE SUN-TELEGRAPH WHEN ANSWERING ADVERTISEMENTS.

Knoxville, Brentwood 66

NEW BRENTWOOD HOMES
Open for Inspection.
$9,000 COMPLETE.
These beautiful homes built in the best section of Brentwood with every convenience have 6 lovely rooms, tile bath, shower, hardwood floors, beautiful chandeliers, builtin garage, separate coal and fruit cellars, instantaneous heater. Terms are surprisingly easy. 2940-2942 Elroy avenue.
J. C. FISCHER,
Modern Home Builder,
2815 Brownsville road. Carrick 3702.

MENTION THE SUN-TELEGRAPH WHEN ANSWERING ADVERTISEMENTS.

Crafton, Ingram 67

28TH WARD—$6,900.
New 5-rm. house, hardwood throughout, built-in bath with electric heater; coal furnace; level lot. Terms arranged.
GALLAGHER BROS.,
Crafton Walnut 3000

CRAFTON.
Six rooms, reception hall, bath, furnace and laundry; large lot. For quick buyer, $5,600.
JOHN BOURKE,
Walnut 1273. Crafton. 31 Station st.

TRADE YOUR OLD HOME
On new English type with all modern improvements. Price $13,500.
GALLAGHER BROS.,
Dinsmore and Noble ave. Walnut 3000

CRAFTON $8,900.
Home of 8 rms., arranged for 2 families; A-1 condition; 2-car garage, large lot, ideal location.
R. H. WALKER, CRAFTON, WAL 2200.

CRAFTON 6 rooms, bath, furnace; level lot; near trains and car. Must sacrifice, $6,000. Walnut 0921-M.

Bellevue, West View, Avalon, Ben Avon 68

EMSWORTH—$7,700, new 6-rm. brick bungalow; 1 block from new boulevard to city. Ben Avon Lumber Co. Linden 1323.

MENTION THE SUN-TELEGRAPH WHEN ANSWERING ADVERTISEMENTS.

Lots For Sale 71

WONDERFUL BARGAIN
Will sell my 50x120 lot in Mt. Lebanon for only $490. Terms $50 down, balance $12 per month. Write J-180, Sun-Telegraph.

BIG FARM PLOT
In Mt. Lebanon, 150x120, only $1,385. Terms $100 down balance $20 per month. Call owner, Carrick 3800.

Sale Farms—Acreage 72

BUTLER COUNTY FARM
Of 108 acres; good brick house and large bank barn, with silo; all necessary outbuildings; fine orchard and plenty of water; one mile from Harmony, facing Lakes-to-Sea highway. Price and terms from
EUGENE S. REILLY & CO.,
430-432 Fourth Ave. Court 5500.

25 ACRES, 7-rm. house, 2 acres underlaid with Pittsburgh coal; barn, chicken house, orchard and water; house fronting on macadamized road, $6,000. H. Moore, 331 Fourth ave. Court 2382.

FOR SALE—15 acres, excellent subdivision property; one mile to city, on highway. W. C. Smith, 424 Washington Trust Bldg., Washington, Pa.

9 ACRES, 5-rm. house, garage, water, gas; on macadamized road, 12 miles from Pittsburgh, $6,000. H. Moore, 331 Fourth ave. Court 2382.

Investments 75

MT. LEBANON
Business lot 48x120 ft. Suitable for any development; reasonably priced.
Stevenson, Williams Co.,
666 Washington Rd. Lehigh 6000

Summer Places for Sale 76

FOR SALE—Fully equipped summer camp. Suitable for private club. Good fishing and swimming. Box 87, Berkeley Springs, W. Va.

CAMP on Little Pine Creek, 20 minutes to town; ideal for family or club. Paul Langsam, Grant 6445.

Wanted, Real Estate 80

WANTED to buy a home, North Side district preferred; not to exceed $8,500 or $9,000. Write V-173, Sun-Telegraph.

2 TO 10 ACRES on French Creek; good location; water, gas and electric; will pay cash. Write V-182, Sun-Tele.

Loans Up To $300 82

LOANS
You Can Borrow from Us On Your Note at Lawful Interest
NO FEES . . . . NO DEDUCTIONS . . . . NO BONUS
Persons owning furniture, real estate or having salaried positions accommodated 24-hour service. Repayment arranged to suit borrower's requirements. A quick, dignified and confidential way to obtain immediate financial assistance. Our methods cheerfully explained. If you cannot call in person, write or telephone and our representative will see you.
"OUR BUSINESS MAKES FRIENDS"
Interstate Collateral Loan Co.
200 Arrott Bldg., Cor. Fourth & Wood St., Telephone Court 3256

2½% LOANS
You Save One Per Cent a Month by borrowing from HOUSEHOLD.
HERE IS THE COST:
ON LOANS PAYABLE IN 20 EQUAL MONTHLY PAYMENTS.
$100—average monthly cost. $1.32
$200—average monthly cost. $2.63
$300—average monthly cost. $3.94
NO ENDORSERS.
Household Finance Corporation
ROOM 505, ARROTT BLDG., FOURTH AND WOOD ST. COURT 2890.

Do You Need Money?
GET IT FROM US
At 2½% Per Month
ASK ABOUT OUR BONUS PLAN
Family loans. Absolute privacy. Prompt and courteous service. Up to $300. No extra charges.
OWNED AND OPERATED BY PITTSBURGH PEOPLE.
ECONOMY FINANCE CORPORATION,
208 Clark Bldg., 2nd Floor, 7th & Liberty. AT. 0546-7.

MONEY FOR VACATIONS
We have aided many persons by loaning them money. If you feel a change would do you good, but lack the necessary cash, see us. We can make you a personal loan repayable in small, easy payments that are never a hardship to meet.
Empire Finance Co.,
602 Park Bldg.
Corner 5th & Smithfield st. AT. 8578.

BORROW FROM US
Transactions Private
Loans on Furniture up to $300.
Peoples Loan Co.
814 Empire Building,
LIBERTY AVE. & STANWIX ST.
Tele. Atlantic 3574.

MONEY
IN A HURRY.
We have ample funds available to loan to worthy persons who need temporary financial assistance to meet a sudden emergency; loans are made quickly and in a manner that will please; ample repayment time; if you need money now to pay old bills or for any other purpose it will pay you to investigate our modern and pleasing loan plan.
AUTOMOBILES AND FURNITURE
OHIO FINANCE CO.
1204 FIRST NATIONAL BANK BLDG.

HERE'S THE MONEY
YOU NEED
Loans from $25 to $300 on Furniture and Automobiles. Quick, courteous, confidential service. Easy repayment plan. Call, write or phone. Atlantic 8254.
ACME LOAN SERVICE,
1116 Clark Building
717 Liberty Ave. Near Stanley Theatre

LOANS $10 TO $300
24-HOUR SERVICE.
LAWFUL INTEREST ONLY
LICENSED BY THE STATE.
AMERICAN LOAN CO.
515 PGH. LIFE BLDG.
AT. 4894. OPP. ROSENBAUM'S.

Come to Us for Money.
LOANS MADE ANYWHERE.
$10 to $300 at lawful interest.
Easy monthly repayments; strict privacy.
Beneficial Loans,
Room 808 Law & Finance Bldg.
429 4th Ave. Phone Atlantic 8-2-4-2

Ways to Win
Many have used the Sun-Telegraph Classified Ads as a stepping stone to success.
Workers who are dissatisfied with present positions, those who feel that careful endeavor and conscientious effort have not led to advancement, should consult the Help Wanted Ads to better their position.
There is always a way to get ahead—write a Employment Want Ad, stating briefly your experience; seek a position where energetic service will result in advancement.
The Sun-Telegraph Ads have helped many.

Loans on Jewelry 83

Will a $75 Loan Help You?
$2.25 Complete Cost at Repayment. Borrow Any Amount Here at
6% Yearly Interest
on DIAMONDS LISTED STOCKS
JEWELRY LISTED BONDS
WATCHES FURS, SILVER
½% per month to 2½% storage.
Yearly loans with renewals or monthly repayments. Furs—special rates. Modern Bank-like methods. Courteous service.
JOS. DeROY & SONS
Diamond Loan Association
(10 Loan Companies Combined)
311 Smithfield St. Entire Building
Opposite Postoffice Use Elevators
Original Location ¼ Century

You Can Get Money At a New Low Rate
DIAMONDS, WATCHES, JEWELRY OR LISTED STOCKS AND BONDS.
Absolute Privacy. No Store Connected. Monthly Paym'ts. Unlimited Renewals
ECONOMY FINANCE CORPORATION,
208 CLARK BLDG. 2ND FLOOR, 7TH & LIBERTY—ATLANTIC 0546-7.

LOANS AS LOW AS 1%
ON DIAMONDS
WATCHES, JEWELRY STOCKS AND BONDS.
We also loan at low rates on SILVERWARE, CAMERAS, GUNS, FURS, TRANSIT, MUSICAL INSTRUMENTS
Old Gold, Silver and Platinum Bought.
GALLINGER'S Licensed Brokers, 929 Liberty Ave.
ATLANTIC 5207. ESTABLISHED 1854.

LOW RATE LOANS
On Diamonds and Stocks
OLD RELIABLE COMPANY
Real Loan Office. No Pawn Shop.
Interstate Collateral Loan Co.,
200 ARROTT BLDG.
Cor. Fourth Ave. and Wood St.

Loans on Automobiles 84

Need Money ON YOUR AUTOMOBILE?
Your title can be used to obtain funds for any purposes. YOU CONTINUE TO USE THE CAR. Small unpaid balances paid off or re-financed. ANY AMOUNT UP TO $1,000.
INTEREST AT 6%
on unpaid balances.
Call, write, phone Atlantic 6025
Pgh. Finance Corp.
504 American Bank Building, Grant St. at Sixth Ave.

Mortgage Loans 81

Second Mortgages $300 to $25,000
Monthly payments $300 is $13; on $500, monthly payment is $14; on $1000, monthly payment is $29; payment includes principal, interest, etc.; pay taxes, repairs or debts with loan, repayable on easy budget plan—1 to 5 year term.
Bankers Mortgage Corp'n
230 Fifth Ave. Suite 700 Atlantic 6166

PAY OFF FIRST AND SECOND MORTGAGES
Consolidate existing mortgages; 75% of valuation loaned on desirable properties anywhere. No advance fees. Treasurer, Box 466, Pittsburgh.

Second Mortgages— $300 to $20,000
No advance charges. Monthly payment on $300 is $10; $500 is $12; $1,000 is $25.
J. M. MOSS. ATLANTIC 6850.
429 4th ave. 704 Law & Finance Bldg.

MORTGAGES WANTED—MONEY READY
$1,000 $1,500
$2,000 $2,500
$3,000 $4,500
$5,000 $10,000
FRANK S. MILLER, 450 4th ave. Rm. 82.

FIRST, SECOND OR THIRD
Mortgages wanted; unlimited funds; quick action. Business Realty Co., 533 Fifth ave. Second floor; opp. Court House. At. 1655.

SECOND MORTGAGES.
STRAIGHT OR MONTHLY PAYMENT; PRIVATE FUNDS; LIBERAL APPRAISALS; QUICK ANSWER. HAZEL 6013.

PRIVATE funds, 1st and 2nd mortgages. F. J. Shermer, 1403 Park Bldg. AT 1365.

NO expense if loan not granted; bring deed. J. H. Aronson Co., 450 4th ave. CO. 2582.

Radio & Equipment 88

RADIO Repair Service Co.—All makes repaired; reasonable rates. Cedar 4554.

MAJESTIC all electric, like new, model 71, sacrifice for $80. Cedar 1417-W.

MENTION THE SUN-TELEGRAPH WHEN ANSWERING ADVERTISEMENTS.

Office & Store Equipm't 89

TYPEWRITERS
All Makes. Lowest Prices in City.
AMERICAN TYPEWRITER CO.,
415 Fourth Ave., Pgh., Pa. Court 1019.

OFFICE FURNITURE OF ALL DESCRIPTIONS AT A BARGAIN
GOLDEN'S, 1520 5th Ave.

FIVE flat desks, 4 typewriter desks, 2 tables, also chairs, files, safe. 300 Republic bldg. Fairfax 1500.

Sale Watercraft 92

MOTOR BOAT—40 feet, cabin, boat good condition; can be seen ft. West st., Homestead; reasonable. Homestead 3888.

MENTION THE SUN-TELEGRAPH WHEN ANSWERING ADVERTISEMENTS.

BUSINESS WANTED

Storage of Furs

ONLY a Furrier can clean store and repair your furs safely. Smith Fur Shop. 636 Penn ave. AT 3490. Will call.

Phonograph Repairing

TALKING MACHINES repaired; all makes; while you wait; machines exchanged. 204 Seventh st. Atlantic 4047.

Painting and Interior Decorating

PAINTING; paperhanging $6 with paper. Also patch plastering. Penhurst 9861-R.

Painters, Painters' Supplies

WHEELER'S PAINTS AND VARNISH
115 WEST OHIO ST., N. S.

SAVE 50% on paints, shingles. Penn Jobbing, 1413 Penn ave. Atlantic 9068.

Paperhanging

PAPERHANGING, $5 and up; also paper cleanings; paints washed. Grant 5183-R.

PAPERHANGING—$7 a room and up. Complete, guaranteed. Hiland 7375.

PAPERHANGING—1st class work, at lowest price in city. Mayflower 9558.

PAPERHANGING, RATES REASONABLE. FAIRFAX 4356.

Used Material

Lumber, Brick, Plumbing
And almost everything in used building material at sacrifice prices. "Good bric cheap."
Omslaer Wrecking Co., Inc.
1300 River ave. Cedar 1340.

Plasterers

PLASTERER—Day or contract; patch work a specialty. Carrick 3616.

Whitewashing

WHITEWASHING, cold water painting, cement wk. and house painting. GR 8618-J.

Painting

PAINTING in all branches; also concrete work. Quality work. Lafayette 6621-W.

Cleaners

WINDOW SHADES
Cleaned like new. Acme proc. MO. 9194.

Fountain Pens Repaired

PENS DOCTORED while you wait. 509 Market st. 542 Liberty ave.

Lawn Mowers

LAWN MOWERS sharpened, repaired, exchanged; work guaranteed. Penhurst 8540

Cement Contractors

CEMENT Contractor; garages, sidewalks, cellars, driveways, etc. West View 1742-J.

Miscellaneous 85

SAVE ONE HALF
PLUMBING HEATING
Roofing, Pumps, Paints, Stoves, Building & Hardware—Specialties
ASK FOR FREE CATALOG
4000 Bargain Offers
Many On Easy Payments
Teaches you to do this work yourself
Dept. 433 LIBERTY AVE. PITTSBURGH PA.
BURKE & BROS.

$23.90
COMPLETE WITH FITTINGS
SPECIAL OFFER—SEE THIS SINK IN OUR SHOWROOM. ALSO OTHER STYLES AND SIZES PRICED ACCORDINGLY.
We will install at a small additional cost and you can pay us in SMALL MONTHLY PAYMENTS for complete job. Ask for Catalogue No. 741.
Manufacturers' Distributing Co.
325 Penn Ave., Pittsburgh, Pa.

STOP!
BUILDERS, HOME OWNERS.
Rock-bottom prices on Wallboard, Roll Roofing, Shingles, Paints, all other builders' supplies. Satisfaction or money back. Free city delivery. Phone, mail orders promptly filled.
KEYSTONE PLASTER-BOARD & ROOFING,
2746 Penn. GR. 1726.

ROOF FIX—$1.10 GALLON
Asbestos mixed—sure cure for leaky roofs. No labor; brush it on. Guaranteed 10 yrs. Buy direct, save 45%-50%.
SHINGLES! ROLLROOF'G! PLAST'R'B'D!
Paints, varnishes, stains, shellacs, oils, turps factory prices. Shingles, $2.90 sq. up; plasterboard, 2½c sq. ft.; rollroofing, 75c roll up. Free city delivery. Mail, telephone orders promptly filled. U. S. Roofing & Paint, 1301-03 Penn. AT 8158.

CAMP outfit, 2 umbrella tents, 1 fly for 14 or 16, camp cook stove, 4 cots, Ford touring, all $125. Millvale 2064-M.

LAWN MOWERS sharpened, repaired, exchanged; work guaranteed. Pen. 8540.

MENTION THE SUN-TELEGRAPH WHEN ANSWERING ADVERTISEMENTS.

Household Goods 86

4 ROOMS of high-grade new furniture, rugs, Radiola 60, and other fixtures, very reasonable. Brandywine 3939-R.

WILL sacrifice bedroom, diningroom, living room furniture, rugs, other articles; good, same as new, perfect. Mayflower 4463.

OVERSTUFFED chair, $40; Anglo-Persian rug, 10.6x8.3, $50; library table, elec. appliances, etc. MO 6931.

$300 VICTOR Victrola with 50 records, $30; 2 wicker rocking chairs. Grant 2400-M.

ALL household goods for sale. Leaving city. 2339 Eldridge st. Hazel 5495-J.

EASY wringerless washer; also Laundryette washer for $98. Court 1934.

$100 RED WHEEL New Process range, $45; refrigerator, $25. Lehigh 4685.

FURNITURE of 5-room apt., reasonable; 3 years old. Hiland 0625-M.

ELECTRIC washer and Fada radio, $35. Call Lehigh 3516-J.

MENTION THE SUN-TELEGRAPH WHEN ANSWERING ADVERTISEMENTS.

Musical Instruments 87

PIANOS tuned, cleaned, polished for $2.00 on order this week. R. Long. HI. 9501.

NEW baby grand piano, sacrifice at $325. Penhurst 0217-J.

MENTION THE SUN-TELEGRAPH WHEN ANSWERING ADVERTISEMENTS.

Automobiles For Sale 94

BUICK 1927 Brougham, the appearance of this automobile and its motor are as good as the day it left the factory; an exceptional buy at $900. Terms. Penn Buick Co., Inc., 5944-46 Baum Blvd. Hiland 2880. Open evenings.

BUICK 1926 Sedan, 4-door, master model; this car has had only one owner and driver, and has been well taken care of; entire car is in A-1 condition; $475. Terms. Penn Buick Co., Inc., 5944-46 Baum Blvd. Hiland 2880.

BUICK 1925 Touring, good rubber, finish and upholstery; powerful motor; you're buying the unused mileage in this car; $350. Penn Buick Co., Inc., 5944-46 Baum Blvd. Hiland 2880.

BUICK Brougham Sedan, late 1928. General tires; driven by owner. Sacrifice $1,000. Call between 6 and 8 p. m. 1225 Farragut st.

BUICK 1927 Coupe, 4-pass., master model; good tires and fine appearance; an automobile that will give years of satisfaction and service; price $850. Terms. Penn Buick Co., 5944-46 Baum Blvd. Hiland 2880. Open evenings.

CHEVROLET, 1927 coupe; paint, tires and motor in exceptionally good condition; extras. $300.
COCHRAN CHEVROLET CO.,
428 Penn Ave. Franklin 0563.

CHEVROLET COUPE, 1927 MODEL—MOTOR, TIRES AND PAINT ARE RIGHT, UPHOLSTERY IS GOOD; $132 DOWN, BALANCE MONTHLY; WILL TRADE. PINKERTON MOTOR, 1940 BRIGHTON RD., N. S. FAIRFAX 1195.

CHEVROLET, 1929 coupe, very slightly used as demonstrator, an opportunity to save large part of first year's depreciation, $550.
COCHRAN CHEVROLET CO.,
428 Penn Ave. Franklin 0563.

CHEVROLET Sedan, 1927; if you want miles and miles of economic transportation, hurry and bring $140 with you; balance easy. Penn Buick Co., Inc., 5944-46 Baum Blvd. Hiland 2880. Open evenings.

CHEVROLET, 1928 coach, mechanically perfect; paint, tires and upholstery fine; a good buy at $450.
COCHRAN CHEVROLET CO.,
428 Penn Ave. Franklin 0563.

CHEVROLET COUPE—1929 Model: This is the latest model, driven 1,700 miles. Could never be told from new car—$575. Trade and terms. 1215 Braddock ave., Braddock. Phone Brandywine 0400.

CHEVROLET, 1927 coach; good rubber and paint; reconditioned motor, $250.
COCHRAN CHEVROLET CO.,
428 Penn Ave. Franklin 0563.

1928 CHEVROLET COACH
Very good looking, A-1 mechanically tires and upholstery good; $135 down, balance monthly. Murdoch Chev. Co., 3440 Forbes st. MA. 1291.

CHEVROLET, 1927 Laudau sedan; good looking car in first class shape, $250.
COCHRAN CHEVROLET CO.,
428 Penn Ave. Franklin 0563.

1928 CHEVROLET COACH—$135 down. Murdoch Chev. Co. 3440 Forbes st. MA. 1291.

CHEVROLET, 1929 cabriolet, like brand new car, $640.
COCHRAN CHEVROLET CO.,
428 Penn Ave. Franklin 0563.

CHEVROLET coupe, late 1927; private owner; $245. Penhurst 5186.

CHEVROLET, 1929 sedan, run very little; same as new car; nicely broken in. $675.
COCHRAN CHEVROLET CO.,
428 Penn Ave. Franklin 0563.

1927 CHEVROLET COACH—$110 down. Murdoch Chev. Co., 3440 Forbes st. MA. 1291.

CHEVROLET, 1927 coach; good condition in every way; lots of extras, $295.
COCHRAN CHEVROLET CO.,
428 Penn Ave. Franklin 0563.

LATE 1928 Chrysler 58 coupe, car looks and runs like new; real bargain; $475; terms. Hudson Garage, 338 Chestnut st., Sewickley, Pa. Phone Sewickley 1275.

DODGE SEDAN, 1929—If you have planned to buy a used car—here is your opportunity to buy a new car at used-car prices. This car has run a little over 5,000 miles—tires and finish in excellent condition. Driven by factory representative. Terms. Phone Atlantic 4010.

DODGE SEDANS
We have 3 sedans that are really good buys; no reasonable offer refused. Also an Essex sedan, $75. Dormont Auto Sta., 3144 W. Liberty ave. Lehigh 3600.

DODGE, 1925 coach; has had the best of care; looks very good, $300.
COCHRAN CHEVROLET CO.,
428 Penn Ave. Franklin 0563.

DODGE Coupe, motor rebuilt, good tires; exceptional buy $85. Carrick 3517-M.

DURANT COACH, 1928—Excellent condition, nice appearance, $350; small down payment. Bakey's, Carrick 9780.

ESSEX, 1925 coach; very good condition all around; paint and tires good, $125.
COCHRAN CHEVROLET CO.,
428 Penn Ave. Franklin 0563.

FORDS
50 to select from; all models for all purposes; trucks and pleasure cars. 5906 PENN AVE. MONTROSE 9401.

NEW FORD Sport Roadster, only run 2,500 miles, $425 cash. 123 Greenfield ave. Hazel 1204, between 6 and 8 p. m.

FORD—CARS AND TRUCKS.
Lowest prices. 50 to select from; terms. 4612 Forbes. SC 0504.

FORD 1926 ROADSTER in very good condition, sacrifice; only $95. Frank. 1407-W.

NEW Ford coupe, model A, only driven 4,000 miles. Dormont Auto Station, 3144 W. Liberty ave. Lehigh 3600.

FRANKLIN '28 Victoria; looks like new. Low price. Erny, 2040 W. Liberty Ave.

GARDNER STRAIGHT 8 SEDAN—1927 MODEL; GOOD PAINT AND UPHOLSTERY, MOTOR IN DANDY CONDITION, GOOD TIRES; $220 DOWN, BALANCE MONTHLY. WILL TRADE. PINKERTON MOTOR, 1940 BRIGHTON RD., N. S. FAIRFAX 1195.

Automobiles For Sale 94

CENTURY 6 Hupmobile Sedan, 6 wire wheels, trunk rack, cost $1,710 new. Buy this car at 45% off and save first year's depreciation. Dormont Auto Sta., 3144 W. Liberty ave. Lehigh 3600.

1929 HUPMOBILE 8 Sedan, practically new; very low price. Dormont Auto Sta. 3144 W. Liberty ave. Lehigh 3600.

MARMON COUPE.
Wire wheels, new tires, motor in excellent condition; exceptional value at $250.
HOEVELER-STUTZ CO.,
5007 Baum Blvd. Schenley 4491.

NASH 1928 SEDAN.
Advanced 6-cyl., 2-door, 5-pass., with wire wheels and many extras; upholstery and finish very good; motor can't be beat; price $850.
HOEVELER-STUTZ CO.,
5007 Baum Blvd. Schenley 4491.

NASH Special Six, 4-door Sedan, 1927; perfect motor, all good tires; exceptional value for $600. Terms. Penn Buick Co., Inc., 5944-46 Baum Blvd. Hiland 2880.

1928 NASH DeLuxe Sedan; very good cond. Like new car. Only $270 down, balance terms. LA 2986.

1927 NASH special Coupe; very good rubber and paint. Suburban Motors. LA 2986.

1925 NASH Special Sedan; A-1 mech. cond. Bargain at $215. LA 2986.

CAR FOR SALE—Oakland Coupe, late 1928. Must sell quick to settle estate. Schenley 4339.

PACKARD 1927 Sedan, 5-pass.; we have rebuilt this motor; finish, tires, upholstery of this car are very good; $1,200; buy it on easy terms. Penn Buick Co., Inc., 5944-46 Baum Blvd. Hiland 2880. Open evenings.

PACKARD 8, 4-passenger coupe, 1926 model; this car is in the very best of condition throughout with good tires; exceptional buy for $1,250; trade and terms. Horst & Mooney, 3323 California ave., N. S. Linden 1236.

SPORT ROADSTER.
LATE MODEL PEERLESS 6-CYL. ROADSTER, EXCELLENT CONDITION IN EVERY WAY; HAS RUMBLE SEAT, 4-WHEEL BRAKES, BUMPERS AND OTHER EXTRAS. MUST BE SEEN TO BE APPRECIATED; A DECIDED SACRIFICE TO QUICK BUYER. TRADE AND TERMS.
PEERLESS TRADED CAR DEPT.,
3964 Forbes st.
Evenings. Mayflower 5493. Sundays.

PONTIAC COUPE, 1926 MODEL, TIRES, PAINT, MOTOR AND UPHOLSTERY ARE IN DANDY CONDITION; $132 DOWN, BALANCE MONTHLY. WILL TRADE. PINKERTON MOTOR, 1940 BRIGHTON RD., N. S. FAIRFAX 1196.

PONTIAC 1929 SPORT ROADSTER.
6 wire wheels, fully equipped, $125 down, bal. terms. Atlantic 3936 or Gibsonia 77.

PLYMOUTH 4-door sedan, 1929 model, absolutely like new, 2,000 miles, $675; trade and terms. Hudson Garage, 338 Chestnut st., Sewickley, Pa. Phone Sewickley 1275.

REO COUPE, 1926 model, in very good condition; looks good; a dependable car at low price. Murdoch Chev. Co., 3440 Forbes st. MA. 1291.

STAR coach, 1927 model, 4-cylinder; very good condition; $200; terms. See Mr. White, 519 Water st. Court 0456.

STUTZ 1926 SEDAN.
5-pass.; beauty, safety and economy are combined in this car; a car that any family will be proud to own. $850.
HOEVELER-STUTZ CO.,
5007 Baum Blvd. Schenley 4491.

STUTZ 1926 ROADSTER.
A car that has the ZIP; best value money can buy; see it at once; price $850.
HOEVELER-STUTZ CO.,
5007 Baum Blvd. Schenley 4491.

WILLYS-KNIGHT, 1925 sedan; newly painted; good rubber and in good running condition, $250.
COCHRAN CHEVROLET CO.,
428 Penn Ave. Franklin 0563.

CARS AND TRUCKS
3437 Forbes St., Oakland

1926 Dodge 4 Pass. Cpe.	$395
1928 Dodge Victor Sport Sedan	950
1927 Dodge Business Cp.	350
1928 Dodge Sport Rdst.	650
1928 Dodge Fast 4 Coupe	595
1926 Chevrolet Coupe	245
1926 Dodge Touring	195
1927 Chevrolet Ton Panel	295
1926 Graham 1-T. Canopy	350
1929 Chevrolet 6 Landau Sedan	750
Buick Touring	225
Maxwell Roadster	95
1927 Oakland Land. Sed.	495
1928 Dodge 6 Sedan	750
1925 Dodge Dump Truck	550
1924 Hupp Coupe	150

Terms. Trade.
H. A. Wallace, Inc.,
Dodge Dealer,
3437 Forbes St.
Schenley 1300.

FREE LICENSE PLATES
ON ANY OF THESE
VACATION SPECIALS

1927 Chevy Coupe	$195
Model "70" Chrysler Coach	395
1925 Stude. Coach	395
1925 Chandler Coach	145
1926 Peerless 6 Sedan	545
1926 Nash Coupe	395
1927 Star Roadster	165
1927 Buick Phaeton	475
1926 Buick Sedan	375

LOWEST PRICES IN TOWN
TERMS TRADE
PEERLESS
Traded Car Dept.,
3964 Forbes St.
OPPOSITE HOTEL SCHENLEY
MA. 5493
SUNDAY EVENINGS

TAKE IT TO BENNETT'S
AUTO WRECKERS

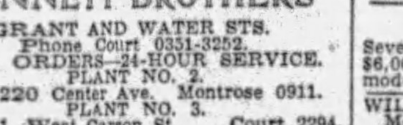

Your old cars and trucks; highest prices paid regardless of year, model or make.
SEE US FIRST
For lowest prices on parts for any make of car or truck; complete selection.
A FULL LINE OF PARTS FOR ALL MAKES OF CARS AND TRUCKS.
BENNETT BROTHERS
GRANT AND WATER STS.
Phone Court 0351-3252.
MAIL ORDERS—24-HOUR SERVICE.
PLANT NO. 2.
5100-5220 Center Ave. Montrose 0911.
PLANT NO. 3.
1617-1701 West Carson St. Court 2294.

VACATION CARS AT MURDOCH'S. 3440 FORBES ST. MA. 1291.

Big Sale of Used Cars
Saturday and Sunday,
July 13 and 14,
ON
Pittsburgh Motor Corp
USED CAR LOT
Cor. Penn and West St.,
Wilkinsburg,
(At Columbia Hospital.)
Cars may be inspected today. None sold before Saturday.

REAL BARGAINS

	Price	Down
Chrysler 6 Coupe	$675	$279
Hup 6 Sedan, like new	550	220
Chrysler 6 Roadster	395	158
Nash Sedan, Standard	450	180
Dodge 1927 Coupe	295	120
Chevrolet 1928 Sedan	425	190
Ford 1929 Coupe	450	180
Olds Landau Sedan	375	190
Star 6 Cab. 1927	295	120
Reo Coupe	375	190
Chandler Sedan	325	130
Oakland 27 Sedan	350	140
Chrysler Royal Sedan	750	275
Chrysler 58 Coupe	325	145
Peerless Coupe, 1927	550	220
Stutz 8 Sedan	875	350

1845 Forbes Street (10 blocks from Court House).

USED CARS AT YOUR OWN PRICE.
1927 Star Coach.
1929 Ford ½-Ton Truck.
1926 Chrysler 70 Touring Car.
1927 Dodge Roadster.
1924 Ford Coupe.
1922 Willys Knight Coupe, 4-cylinder.
1927 Pontiac Coupe.
1922 Ford 2-door Sedan.
1926 Dodge screen body truck.
1927 Reo 1½-ton truck, panel body.
C. E. MOODEY,
519 Water St. Court 0456.

SEE US FIRST!
100 cars must be sold, '26s, '27s and '28s. Coupes, sedans and roadsters. All cars guaranteed bargains. 3131 Forbes st. Mayflower 2429. Lot located at 3104 to 3131 Forbes st.

KILROY MOTORS, INC.

1927 Chrysler 70 Rdstr.	$ 775
1928 Victory 6 Coupe	750
1929 Olds. 6 new Sedan	985
1929 Ford Cabriolet	495
1929 Chevrolet 6 Sedan	650
1928 Chrysler 62 Coupe	750
1929 Ford Tudor	495
1928 Hupp 6 Coupe	1050
1927 Chrysler Coupe	395
1928 Essex Coupe	465
1928 Dodge 6 Coupe	750
1929 Chev. 6 Land. Sed.	750
1928 Packard Phaeton	1850
1928 Peerless Sedan	745
1928 Pontiac Sedan	595
1926 Pierce Arrow 80 Sedan	950
1928 De Soto Cabriolet	750
1928 Dodge Spt. 4 Sedan	495

KILROY MOTORS, INC.
Baum and Euclid Ave.
ON THE LOT.
TERMS. TRADE.

Trucks & Tractors 95

½ TO 2-TON TRUCKS

1927 Dodge Canopy, ¾-Ton	$465
1926 Dodge Panel, ¾-ton	225
1924 White Canopy, ¾-Ton	250
1926 Dodge Panel, ¾-ton	350
1928 Dodge Panel, 6-cyl. ¾-ton	850
1926 Dodge Panel, ¾-ton	125
1927 Graham Canopy, 1 Ton	675
1928 Chevrolet Panel, ½-Ton	325
1924 White Stake, 2-ton	295
1927 Chevrolet Panel, ½-Ton	195
1928 Dodge Panel, ¾-ton	550
1928 G.M.C. Panel, 6-cyl. 1-ton	450
1927 Ford Panel, ½-ton	95
1927 Dodge Panel, ¾-ton	295
1927 Graham Express, 1½-ton	650
1926 Graham Canopy, 1-ton	250
1928 Graham Stake, 1-tn.	850
1928 Pontiac Panel, ½-ton	295
1926 Dodge Panel, 1-ton	250
1928 Chevrolet Panel, 1-ton	395
1928 Dodge Panel, ¾-ton	450
1928 Chevrolet Express, ½-ton	350
1925 Graham Express, 1½-ton	195
1928 Dodge Stake, 6-cyl., 1-ton	995
1927 Pontiac Panel, ½-ton	150

KILROY MOTORS,
Lot, Baum at Euclid,
Pittsburgh, Penna.
40% Down. Will Trade.
Hiland 7904.

USED TRUCKS
½-Ton to 2-Ton.
FRANK D. SAUPP, Inc.,
5920 Penn Ave. Pittsburgh, Pa.

Two Reo Speed Trucks
Panel body, never used; must be sold at sacrifice.
Used Car Sales & Service,
5472 Penn Ave. Montrose 6594.

CHEVROLET 1-TON STAKE BODY TRUCK, 1927 MODEL, TIRES AND PAINT ARE FINE, $132 DOWN, BALANCE MONTHLY. WILL TRADE. PINKERTON MOTOR, 1940 BRIGHTON RD., N. S. FAIRFAX 1195.

FORDS
Half and one-ton trucks for all purposes; 50 to select from; $50 and up.
612 FORBES ST. SCHENLEY 0504.

1928 FORD TRUCK, open express body, Ford cab, new tires, low mileage; can be bought for $135 down. Murdoch Chev. Co., 3440 Forbes st. MA. 1291.

1928 CHEV. delivery; for cleaners and bakers; Pontiacs. 4612 Forbes. SC 0504.

Two—3-ton Reo Stake Trucks
Brand new, at a bargain price. Phone Montrose 6594.
Used Car Sales & Service,
5472 Penn Ave.

1½-TON Autocar, $125; Dodge, Chev. and Fords; terms. 4612 Forbes st. SC 0504.

PANEL TRUCK, 1927 Chevrolet ½-ton Hercules body, ready today for service, $100 down, balance terms. Murdoch Chev. Co., 3440 Forbes st. MA. 1291.

TWO 1927 Chev. trucks, stake platform bodies; terms. 4612 Forbes st. SC 0504.

DUMP TRUCKS, Dodge Brothers, A-1 condition; hydraulic hoist, 1¼-ton capacity, steel body. Price $550. Terms. 3437 Forbest st., Schenley 1300.

DODGES—¾-ton screen, $100; 1¼-ton panel, $185. 4612 Forbes st. SC 0504.

WHIPPET 1929 half-ton delivery truck; will sell cheap. Mayflower 6816.

THREE 1927 ton dump trucks; ruxstel axles. 4612 Forbes st. SC 0504.

Wanted, Automobiles 97

HOUSE FOR AUTO
Seven-rm. house, excellent condition. Price $6,000, equity $2,100; will accept late model used car as part payment. WA. 3364.

WILL BUY your automobile and pay cash. Morrowfield Auto Co. 2621 Murray ave.

Garages For Sale 99

EASY PAYMENT PLAN

Metal Garage Mfrs. A call will bring our representative. Phone Sterling 2273. Evenings: Perrysville 257-J.
BEYER MFG. CO.,
SYCAMORE ST., ETNA, PA.

DIAMOND GARAGES
ALL KINDS METAL WOOD OR CONCRETE

They pay big returns on the investment.
YOU NEED NO CASH.
THE DIAMOND HARDWARE CO.
Phone Court 4796.
224 Fourth Ave. Pittsburgh, Pa.
Evenings, Churchill 1469-R.

IDEAL BUILT
METAL, WOOD OR CONCRETE
AS LOW AS $150
Good Investment. New Payment Plan
Noble & Henderson, McKees Rocks, Pa.
FED. 1030. SUN. & EVES., FED. 0890.

Will build concrete block garages, single, $395; double, $650; cement flr. H. Kalson, Grant Bldg. Grant 0550. Eve-Sun. HA 4641.

Dogs, Cats, Etc. 100

BOSTON Bull puppies; good stock; $10 and $15. Lehigh 5311-R.

DOGS, all breeds; internationally known. 8 Federal st., Pgh., Pa.

Automobile Accessories 96

TIRES
AUCTION SALE
Will be sold to highest bidder SATURDAY, JULY 13, 1929
2:30 P. M.-7:30 P. M.
PITTSBURGH TIRE EXCHANGE
218 Penn Ave. Wilkinsburg
Auctioneer—Oliver Wright

MENTION THE SUN-TELEGRAPH WHEN ANSWERING ADVERTISEMENTS.

Legal Notices 107

IN THE COURT OF QUARTER SESSIONS OF ALLEGHENY COUNTY, PENNSYLVANIA.
No. 2 April Sessions, 1925.
COMMISSIONERS' ROAD DOCKET
IN RE: Petition of the County of Allegheny to locate, lay out, open, construct and maintain a public bridge as a county bridge across the Monongahela River, extending from the Liberty Tunnels at Brownsville avenue to Forbes street, in the City of Pittsburgh.
NOTICE.
TAKE NOTICE, That the County of Allegheny, by its County Commissioners, has presented to the Court of Quarter Sessions of Allegheny County, on June 27, 1929, petition praying for authority to construct and maintain an approach to said bridge from a point 234.21 feet south of the south line of Forbes street, along Horace street, to the northerly curb line of the Boulevard of the Allies, in the City of Pittsburgh; plans showing the construction and properties taken and affected having been approved by the County Commissioners and are on file in the office of the County Commissioners of Allegheny County. Said court has ordered and directed the same to be placed before the Grand Jury of the County of Allegheny on Thursday, the 18th day of July, A. D. 1929, at 8:30 o'clock a. m. (Eastern Standard Time), when and where all parties interested may appear and be heard. The Grand Jury meets on the third floor of the Court House, Grant street, Pittsburgh, Pa.
JOSEPH G. ARMSTRONG,
E. V. BABCOCK,
CHARLES C. McGOVERN,
County Commissioners.
W. HEBER DITRICH, County Solicitor.

JACOB MARGOLIS & MAURICE SCHNEIROV, Attorneys at Law
No. 804, Law & Finance Bldg., Pittsburgh, Pa.
In the Court of Common Pleas of Allegheny County, Pa. In re application of Robert Minardi for discharge under the insolvent laws, No. 149, October Term, 1929. To the creditors of said petitioner: Please take notice that the petition of Robert Minardi has been filed in the Court of Common Pleas of Allegheny County, at the above number and term, praying the said Court for the benefit of the insolvent laws of this Commonwealth and for a discharge thereunder, and that the said Court has fixed the 10th day of September, 1929, at 9:30 o'clock A. M., at the City County Building, Pittsburgh, Pa., as the time and place for hearing said petition, when and where all persons interested may appear and be heard.
JACOB MARGOLIS & MAURICE SCHNEIROV,
Attorneys at Law,
Attorneys for Petitioner.

J. WARREN HUNTER, Attorney-at-Law, 1204 Park Bldg., Pittsburgh, Pa.
TO WHOM IT MAY CONCERN:
Take notice that Certificates No. 4690, for ten shares; No. 7578, for five shares; and No. 7537, for five shares, of the Bank of Pittsburgh N. A., dated respectively, July 3rd, 1914, August 19th, 1922, and March 9th, 1923, issued to Alex. S. Mabon, late of Pittsburgh, Pennsylvania, have been lost or destroyed, and all persons are warned against making use of said Certificates by selling or negotiating the same; and you are hereby notified to show cause why new Certificates should not be issued by said Bank, in lieu of said missing Certificates.
A. W. MABON,
Executor.

JOHN WILLOCK BROWN,
Attorney at Law,
714 Wabash Bldg., Pittsburgh, Pa.
In the Court of Common Pleas of Allegheny County, Pennsylvania, ss: No. 2508, January Term, 1929. Umilta Soldati vs. Angelo Soldati. In Divorce a Vinculo Matrimonii: To Angelo Soldati, Respondent: The subpoena and alias subpoena in the above case having been returned non est inventus, you are hereby notified and required to appear in said Court on the first Monday of August A. D. 1929, to answer the petition and libel filed in said case.
ROBERT H. BRAUN,
Sheriff.

DAVID TURETS, Attorney at Law
1127 Grant Bldg., Pittsburgh, Pa.
In the Court of Common Pleas of Allegheny County, Pennsylvania, ss: No. 241, July Term, 1929. Henry Devandry vs. Zulu May Devandry. In Divorce a Vinculo Matrimonii: To Zulu May Devandry, Respondent: The subpoena and alias subpoena in the above case having been returned non est inventus, you are hereby notified and required to appear in said Court on the first Monday of August A. D. 1929, to answer the petition and libel filed in said case.
ROBERT H. BRAUN,
Sheriff.

BRASLEY, RUBIN, BALTER & COLE,
Attorneys-at-Law,
Frick Building.
Notice that letters of administration on the estate of Robert W. Wallace, also known as Robert Wells Wallace, deceased, late of Wilkinsburg, Allegheny County, have been granted to the undersigned, to whom all persons indebted to said estate are to make payment, those having claims will make them known to
ELIZABETH WALLACE,
Administratrix,
1028 Montier Ave., Wilkinsburg, Pa.

J. M. RUSSELL, Attorney-at-Law,
1101 Berger Bldg., Pittsburgh, Pa.
In the Court of Common Pleas of Allegheny County, Pennsylvania, ss: No. 3737 January term, 1929. Florence Mae Breen vs. John Breen. In divorce a vinculo matrimonii: To John Breen, respondent: Take notice that above case is at issue and will be tried by said court at the City-County Building, Pittsburgh, Pa., when called in its turn, or as soon thereafter as suits the convenience of the court.
J. M. RUSSELL,
Attorney for Libellant.

DICKIE, KIER & M'CAMEY,
Attorneys-at-Law,
2515 Grant Bldg.
Notice that letters of administration on the estate of Jean S. Sands, deceased, late of Pittsburgh, Allegheny County, have been granted to the undersigned, to whom all persons indebted to said estate are to make payment, those having claims will make them known to
ELIZABETH SANDS KISER
Administratrix.
4377 Schenley Farms Terrace, Pittsburgh, Pa.

KINNEAR, M'CLOSKEY & BEST,
Attorneys-at-Law,
1544 Oliver Building.
Notice that letters testamentary on the estate of Margaretta B. Wild-Jones, deceased, late of Pittsburgh, Allegheny County, have been granted to the undersigned, to whom all persons indebted to said estate are to make payment, those having claims will make them known to
HERBERT M. JONES, Executor.
403 Beltzhoover Ave., Pittsburgh, Pa.

HUGH M. STILLEY, Attorney-at-Law,
865 Frick Annex.
Notice that letters testamentary on the estate of Fredericka Hertzog Comtesse, deceased, late of Pittsburgh, Allegheny County, have been granted to the undersigned, to whom all persons indebted to said estate are to make payment, those having claims will make them known to
ROBERT A. MARTIN, Executor.
Castle Shannon, Pa.

ELLSWORTH JORDAN, Attorney-at-Law,
608 Park Bldg.
Notice that letters testamentary on the estate of Clara Phillips Carroll, deceased, late of Pittsburgh, Allegheny County, have been granted to the undersigned, to whom all persons indebted to said estate are to make payment, those having claims will make them known to
CLARA LOUISE ARDRY, Executrix.
1602 Marquis St., Pittsburgh, Pa.

DICKIE, KIER & M'CAMEY,
Attorneys-at-Law,
1968 Union Trust Bldg.
Notice that letter testamentary on the estate of Mary Durkin, deceased, late of Pittsburgh, Allegheny County, have been granted to the undersigned, to whom all persons indebted to said estate are to make payment, those having claims will make them known to
ELLA MARIE DURKIN CATON,
Executrix.
5928 Ellwood St., Pittsburgh, Pa.

ELLSWORTH JORDAN, Attorney-at-Law,
608 Park Bldg.
Notice that letters testamentary on the estate of Walter Elmer Taylor, also known as Walter E. Taylor, deceased, late of Avalon, Allegheny County, have been granted to the undersigned, to whom all persons indebted to said estate are to make payment, those having claims will make them known to
MARY ELIZABETH TAYLOR,
Executrix.
301 Cleveland Ave., Avalon, Pa.

CHARLES W. JONES, Attorney-at-Law,
421 Union Trust Bldg.
Notice that letters of administration on the estate of William F. Knapp, also known as Frederick Knapp, deceased, late of McCandless Township, Allegheny County, have been granted to the undersigned, to whom all persons indebted to said estate are to make payment, those having claims will make them known to
BEULAH M. KNAPP,
Administratrix.
Ingomar Road, McCandless Township, Pa.

M. L. THOMPSON, Attorney-at-Law,
420 Bakewell Bldg.
Notice that letters testamentary on the estate of Mary S. Fiscus, deceased, late of Wilkinsburg, Allegheny County, have been granted to the undersigned, to whom all persons indebted to said estate are to make payment, those having claims will make them known to
EDITH F. HILL, Executrix.
1210 Wood St., Wilkinsburg, Pa.

JOHN H. LAUER, Attorney-at-Law,
601-5 State Theater Bldg.
Notice that letters testamentary on the estate of the John Hunter Orr, also known as John H. Orr, deceased, late of Allegheny County, have been granted to the undersigned, to whom all persons indebted to said estate are to make payment, those having claims will make them known to
MRS. ANNA ANTONNETTE,
Executrix.
824 Beech Ave., Pittsburgh, Pa.

DUNN & MOORHEAD, Attorneys at Law
221 Bakewell Bldg., Pittsburgh, Pa.
Notice that letters Testamentary on the estate of Anna Appmann, deceased, late of Pittsburgh, Allegheny County, have been granted to the undersigned, to whom all persons indebted to said estate are to make payment, those having claims will make them known to Frederick J. Appmann, Executor, 4222 Sherrod St., Pittsburgh, Pa.

MENTION THE SUN-TELEGRAPH WHEN ANSWERING ADVERTISEMENTS.

Legal Notices 107

Notice to Taxpayers
Office of Treasurer of Allegheny County,
Room 108 Court House
Pittsburgh, Pennsylvania.

In pursuance of the 21st section of an "Act relating to Allegheny County," approved the 1st day of May, 1861, and of the amendment to said section, approved the 30th day of March, A. D. 1866, I hereby give notice that the tax duplicates for the several wards of the cities of Pittsburgh, McKeesport, Duquesne and Clairton boroughs and townships will be open, and I will be prepared to receive the county, road, poor, bond interest, etc., park and personal property taxes for the year 1929 on May 1st. Said taxes may be paid during the months of May, June and July only at 5% discount, during August at face, and on and after September 1st the tax plus an added 10% penalty must be paid to the County Delinquent Tax Collector.
Statements will be furnished promptly upon written request, if furnished name, location by ward in the cities of Pittsburgh, McKeesport, Duquesne or Clairton or boroughs or townships. If statement of Personal Property or Occupation Tax is desired, give street address also.
Use of the mail is advised for requesting statements and making payment of taxes. Payment may be made in cash at Treasurer's Office or through mail by Certified Check or Money Order, (payable to John Francies, County Treasurer) and mailed to Room 108, Court House, Pittsburgh, Pa., accompanied by stamped and addressed envelope for return of tax statement or receipt.

SPECIAL NOTICE.
Positively NO discount will be allowed on taxes not actually received at the Treasurer's Office before the close of business on July 31st, 1929, nor will Taxes at face be received by the County Treasurer after the close of business on August 31st, 1929.
Delay in delivery, by mail or messenger, will not be considered an excuse for nonpayment before expiration of discount or face period for payment.
JOHN FRANCIES,
County Treasurer.
April 20, 1929.

NOTICE OF SPECIAL MEETING OF STOCKHOLDERS.
To the stockholders of American Window Glass Company, a Pennsylvania corporation:
Notice is hereby given that the board of directors of the American Window Glass Company, a corporation of Pennsylvania, has called a special meeting of its stockholders to be held at the general or principal office of the company, Farmers Bank Building, Fifth avenue and Wood street, Pittsburgh, Pennsylvania, on July 30, 1929, at 2 o'clock p. m., daylight saving time (1 o'clock p. m. Eastern standard time) for the purpose of voting for and consenting to or voting against the change and conversion of the 130,000 shares of common capital stock of the company of the par value of $100 each, now issued and outstanding, into two classes:
70,000 shares of the 130,000 shares of common capital stock into 70,000 shares of Class "A" stock of the par value of $100 each, aggregating $7,000,000, entitled to receive when and as declared from the surplus or net earnings of the corporation, yearly, cumulative dividends at the rate of 7% per annum, dating from October 1, 1927, and no more, payable quarterly, half-yearly, or yearly on dates to be fixed by the by-laws, and preferred as to dividends and assets, and having such rights, powers, privileges, priorities and preferences and subject to such conditions and limitations, as were prescribed by resolution of the board of directors adopted at its meeting held May 21, 1929; and
The remaining 60,000 shares of the 130,000 shares of common capital stock into 130,000 shares of common capital stock without nominal or par value; and
The rights, privileges, priorities, preferences and voting powers of both classes of said shares of stock shall be subordinate to the rights, privileges, priorities, preferences and voting powers as respects the creation of mortgage liens and other terms and conditions of the 40,000 shares of the present outstanding preferred capital stock of the American Window Glass Company;
And fixing the stated capital of the company at $17,000,000, of which (a) $4,000,000 shall be applicable to the 40,000 shares of preferred stock of the par value of $100 each now issued, outstanding and unconverted, (b) $7,000,000 shall be applicable to the 70,000 shares of Class "A" stock of the par value of $100 each, proposed to be issued in the place and stead of 70,000 shares of the 130,000 shares of the common capital stock of the American Window Glass Company now issued and outstanding and (c) the remaining $6,000,000 shall be applicable to the 130,000 shares of common stock without nominal or par value, proposed to be issued in the place and stead of 60,000 shares of the common capital stock of the American Window Glass Company now issued and outstanding; and the transaction of such other business as may come before the meeting.
W. M. BONESTEEL, Secretary.

HARRY RAVICK, Attorney-at-Law,
1412 Berger Bldg., Pittsburgh, Pa.
No. 14882 in Bankruptcy.
In the District Court of the United States for the Western District of Pennsylvania. John W. Nunge, of Allegheny County, Pennsylvania, a bankrupt under the Act of Congress of July 1, 1898, having applied for a full discharge from all debts provable against his estate under said Act, notice is hereby given to all known creditors and other persons in interest, to appear before the said Court at Pittsburgh, in said District, on the 20th day of August, 1929, at 10 o'clock in the forenoon, daylight saving time, to show cause, if any they have, why the prayer of the said petitioner should not be granted.
J. WOOD CLARK, Clerk.

MARSHALL & MARSHALL,
Attorneys-at-Law,
518 Fourth Ave., Pittsburgh, Pa.
In the Court of Common Pleas of Allegheny County, Pennsylvania, ss: No. 1367 July term, 1928. Bertha V. Wray vs. John Wray. In divorce a vinculo matrimonii: To John Wray, respondent: The subpena and alias subpena in the above case having been returned non est inventus, you are hereby notified and required to appear in said court on the first Monday of August, A. D. 1929, to answer the petition and libel filed in said case.
ROBERT H. BRAUN, Sheriff.

MARSHALL & MARSHALL,
Attorneys-at-Law
518 Fourth Ave., Pittsburgh, Pa.
In the Court of Common Pleas of Allegheny County, Pennsylvania, ss: No. 3068 October term, 1927, Roy L. Hughes vs. Pearl Hughes. In divorce a vinculo matrimonii: To Pearl Hughes, respondent: The subpena and alias subpena in the above case having been returned non est inventus, you are hereby notified and required to appear in said court on the first Monday of August A. D. 1929, to answer the petition and libel filed in said case.
ROBERT H. BRAUN, Sheriff.

RALPH C. DAVIS, Attorney-at-Law,
802 Frick Bldg., Pittsburgh, Pa.
In the Court of Common Pleas of Allegheny County, Pennsylvania, ss: No. 3235 April Term, 1929. Anna Rudau vs. Wilhelm August Rudau. In divorce a vinculo matrimonii: To Wilhelm August Rudau, respondent: Take notice that above case is at issue and will be tried by said court at the City-County Building, Pittsburgh, Pa., when called in its turn, or as soon thereafter as suits the convenience of the court.
RALPH C. DAVIS,
Attorney for Libellant.

A. D. P. MILLER, Attorney-at-Law,
221 Bakewell Bldg., Pittsburgh, Pa.
In the Court of Common Pleas of Allegheny County Pennsylvania, ss: No. 229 July Term, 1928. Edna R. Keil vs. Robert H. Keil. In divorce a vinculo matrimonii: To Reobert H. Keil, respondent: The subpena and alias subpena in the above case having been returned non est inventus, you are hereby notified and required to appear in said Court on the first Monday of September, A. D. 1929, to answer the petition and libel filed in said case.
ROBERT H. BRAUN, Sheriff.

JOHN A. VIROSTEK, Attorney-at-Law,
American Bank Bldg., Pittsburgh, Pa.
Notice that letters of administration on the estate of Bartholomej Weis, deceased, late of Homestead, Allegheny County, have been granted to the undersigned, to whom all persons indebted to said estate are to make payment, those having claims will make them known to
THE AMERICAN STATE BANK & TRUST CO., Administrator.
600 Grant st., Pittsburgh, Pa.

JULIUS L. SCHOENBERG,
Attorney-at-Law,
311 Jones Law Bldg., Pittsburgh, Pa.
Notice that letters testamentary on the estate of William Singer, deceased, late of Pittsburgh, Allegheny County, have been granted to the undersigned, to whom all persons indebted to said estate are to make payment, those having claims will make them known to
YETTA SINGER, Executrix.
3931 Perrysville ave., Pittsburgh, Pa.

Proposals 108

NOTICE TO BIDDERS
The School Board of the School District of South Fayette Township, Allegheny County, Pa., invites separate sealed proposals for the erection and completion of a one-story frame school building, known as the Federal School; and also invites separate proposals in the same manner for the complete installation of heating and ventilating system, plumbing system and electrical wiring system.
Bids on each of the above items shall be submitted in sealed envelopes addressed to the Secretary of the School Board, with the name of the bidder on the envelope and the designation of the items on which the bid is based.
Each bid to be accompanied by a certified check in accordance with the specifications. Said check to be payable to the order of the Secretary.
Plans and specifications can be seen at the office of the Secretary, William J. Burns, Cuddy, Pa., and additional plans and specifications may be procured from the Architect, George W. Brugger, Canonsburg, Pa.
The Board reserves the right to accept any or reject any or all bids.
All bids must be in the hands of the Secretary on or before 6:30 P. M. (E. S. T.), July 22, 1929, at the Lafayette School in South Fayette Township, and they will be opened immediately thereafter.
P. H. Wacker, President.
William J. Burns, Secretary.

BUGS BAER Says

A RUSSIAN MUST HAVE HIS TEE.

RUSSIA is about to have its first golf course.

That's news even if the caddie doesn't bite the duffer.

"Bugs" Baer

We know that Mr. Brisbane can refer back to Mr. Greeley on this quotation.

But we do not care to get into a three-cornered argument.

We do not know why Russia decided on having a golf course when it requires something more pleasant to the taste.

From a European angle it is bad. A golf course is one thing that they cannot borrow from America.

The Russian course will be near Moscow, which will make it advisable for a golfer to use a niblick to get out of his opponent's whiskers.

The greens, of course, will be served with Russian sauce.

You can go on with this kind of stuff until you are exhausted, which we hope will be almost immediately.

The Russian course will be one thousand versts long. And an extra chorus.

We understand that a verst is a good portion of a mile. Which isn't very long when Ivan the Terrible starts putting for distance.

Siberia would make the ideal golf course. In fact, Peter the Great must have thought it was one. He certainly increased its resident membership.

You can get plenty of distance on a Siberian course if you have the right kind of wolves chasing you.

Owing to the climatic conditions of those outdoor suburbs, winter rules start in June and never stop.

You are allowed to pick up your ball. But not out of another member's bag.

Which is about the entire scenario of golfing in Russia under the czars. Democracy does not improve your game. Especially when it's the caddie who is going democratic.

You must replace your divot when there is a tree clinging to it. A hardy race, those Siberians.

If you want a two-weeks' card for the Siberian Golf Club, you had better invest your money wisely before you start.

Many a foursome has been busted up by the Cossacks.

The people, who think that a golf course is going to civilize Russia, have never been on a golf course on Saturday afternoon.

Nevertheless, we are thankful that Russia is going to take up the golfing industry. But dropping a golf ball in a hole is going to seem tame after dropping a czar down a well.

(Copyright, 1929.)

BARNEY GOOGLE AND SPARK PLUG

By Way of Suggestion — By DeBeck

THE BUNGLE FAMILY

Bad News — By Tuthill

ELLA CINDERS

Good Intentions — By Plumb and Conselman

WEDDING BELLS

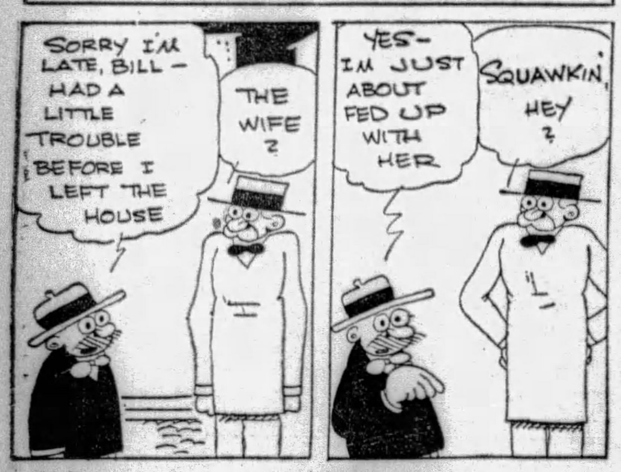

MUTT AND JEFF

Jeff Has the Right Idea in the Wrong Place — By Fisher

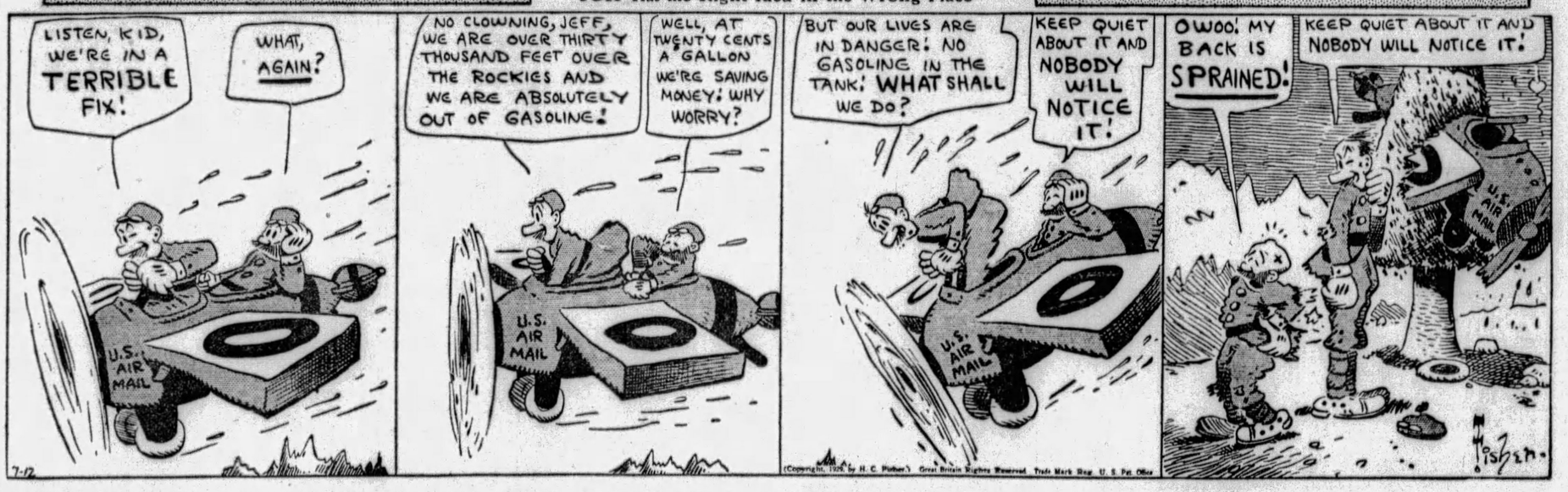

YES- SHE'S NEVER SATISFIED— IF I GO OUT SHE'S HURT- SHE PLAYS THE INJURED

Maybe I'm Wrong

by JOHN P. MEDBURY

Whenever a college boy leaves footprints on the sands of time, the chances are he'll be wearing his roommate's shoes.

You're Right

An old-fashioned girl is one who goes to bed while it's still dark.

Social Errors

According to the book of etiquette, it's all right to be born with a silver spoon in your mouth, but never a knife.

Null and Void

A lazy man is a fellow who holds a cocktail shaker and then sits down and waits for an earthquake.

Ode to a Confidence Man

Do others as you would expect to be done.

Our Own Vaudeville

Customer—I'd like twenty-five cents worth of zinc ointment.

Drug Clerk—Yes, sir. Do you want it on white or rye bread?

(Copyright, 1929, King Features Syn., Inc.)

BONZO

Not So Good — By Studdy

EMBARRASSING MOMENTS

JUST KIDS

When a Boost Is a Knock — By Carter

BRINGING UP FATHER

Call Out the Reserves

By McManus

TILLIE THE TOILER

Nifty Gets a "Substitute"

By Westover

THE NEBBS

And That's Not All

By Carlson

POLLY AND HER PALS

Wasted Energy

By Sterrett

KRAZY KAT

A Permissable "Smack"

By Herriman

VANILLA AND THE VILLAINS

A Sweeping Victory

By McClure

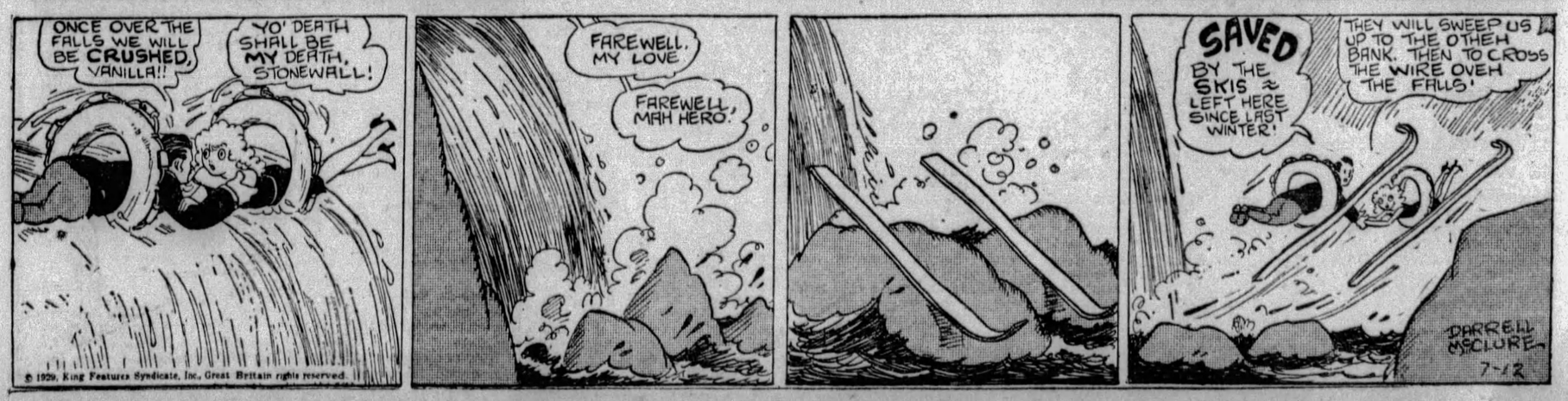

COOK-COOS by Ted Cook

(Copyright, 1929)

Aunt Bella's Fresh Air Fund for blonde babies will be open to the public this year, as usual. Contributions will be acknowledged approximately two years after receipt. Remember, $200 provides a holiday for somebody's baby. Won't you help?

Received—

Old Corset....Adolphe Menjou
Aspirin.....Texas Guinan
Dirt road, County Commissioners
Flask polish
"In Memory of Daddy Browning"
Autograph.....Babe Ruth
"Yard of Pansies"..Anonymous

* * *

HERE'S A CHANCE TO MAKE HONEST LIVING
(Classified Ad)

LIBERAL compensation paid for names of parties suffering rheumatism, neuritis & lumbago. Confidential. Address 3713 S. Vermont. BE. 0422.

* * *

THE DOAKES FAMILY

This is Hermetic K. Doakes, said to be the only Elk who has never exclaimed, "The drinks are on me" when some cutie accidentally spilled a highball on his lap.

* * *

Says Genevieve, the kitchen cynic—

Congressmen who live in glass houses shouldn't vote dry.

* * *

MOVIE ACTRESS FLAYS EQUITY INTERFERENCE

(Statement by Louise Dresser)

"Right to right and this is not right. It is not right! This thing has been a boomshell. People of standing are paralyzed. No one knows what it is all about. I'm thoroughly indignant—they can't figure it out. We all ask who started it? Why now? Is it because two or three dozen more actors from the stage are in Hollywood? That doesn't make any difference."

* * *

Milestones on the path to civilization:

NEW YORK—Doing a jack knife dive from Brooklyn Bridge into the East River, Frank Latkowski sprained his thumb.

HELPFUL HINT FOR SUMMER VACATIONISTS

Save Hotel Bills
—USE—
THE FRISBY ECONOMIZER
Shown Above

No more arguing with obstinate clerks! No more fussing over high rates and extra charges! Merely leave the hotel by hooking the Frisby Economizer on the window ledge. Or, if you prefer, never go in the hotel. Just hook yourself on the outside. Get the cool breezes. Dandy for vacationists.

When Better Economizers Are Made
Frisby Will Make Them

* * *

THEY DO IT BETTER ON THE OTHER SIDE

Ad in parish magazine, Lee, Bucks, England—

"A rummage sale will be held in the village hall. This is a chance for the ladies of the congregation to get rid of anything that is not worth keeping, but is too good to throw away. Don't forget to bring your husbands."

* * *

Thought for today—

A pessimist is sometimes pleasantly surprised, a optomist never.

Today's Crossword Puzzle

By Eugene Sheffer

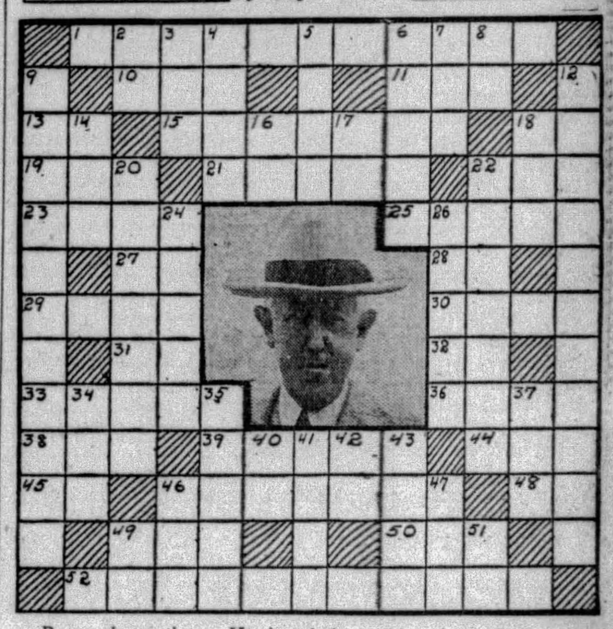

Do you know that 39 Horizontal, the subject of today's photograph, was appointed in 1918 by President Wilson to succeed Walter Hines Page as Ambassador to Great Britain, and held that rank until 1921 when he was replaced by George B. M. Harvey?

HORIZONTAL.

1—What is the capital of Argentina?
10—Girl's name.
11—Pony.
13—Symbol for cerium.
15—What English noble, favorite of Queen Elizabeth, tried unsuccessfully to colonize Virginia?
18—Note of the scale.
19—Upper limb.
21—What Italian epic poet wrote "Jerusalem Delivered"?
22—Island in a river.
23—Close by.
25—On what river is Rome situated?
27—Prefix: two.
28—Symbol for tantalum.
29—Who was the supreme goddess of the ancient Egyptians?
30—What ruined city was formerly the capital and holy city of Ethiopia?
31—Symbol for selenium.
32—Chinese weight.
33—Greek popular assembly.
36—Open mouth wide.
38—Advance guard.
39—Who was the Democratic nominee for the Presidency in 1924?
44—Hawaiian wreath.
45—Prefix: not.
46—What English chemist and physicist discovered magneto-electricity?
48—Symbol for sodium.
49—Who was the second son of Noah?
50—Sharp knock.
52—What river did the Indians name "Father of the Waters"?

VERTICAL.

2—What city of Chaldea was the home of Abraham?
3—Organ of hearing.
4—Orderly.
5—Perceives.
6—Mass of cast metal from the crucible.
7—College cheer.
8—Egypt (abbr.)
9—What peninsula of northwest Europe is occupied by Sweden and Norway?
12—Nuptial.
14—Before.
16—Note of the scale.
17—Exists.
18—Expression of impatience.
20—What is the capital of Wisconsin?
22—Situated off the axis.
24—Vertical part of a step.
26—To what country does Tripoli belong?
34—Spike-nosed fish.
35—Who was the first President from New England?
37—Encysted tumor.
40—Suffix: like.
41—Large tubs.
42—European cyprinoid fish.
43—Principal garment of Hindu women.
46—Fellow of the Antiquarian Society (abbr.)
47—Which of the Caroline Islands, important as a main cable and wireless station, was placed under the Japanese mandate by the treaty of Versailles?
49—Exclamation.
51—Parcel Post (abbr.)

Herewith is the solution to yesterday's puzzle.

(Copyright, 1929, King Features Syn., Inc.)

WHY PITTSBURGH IS GREAT
Its Railroad Terminals Handle About 60,000 Cars a Day.

Pittsburgh Sun-Telegraph

BE A PITTSBURGH BOOSTER
To Your Friends in Other Cities

FRIDAY, JULY 12, 1929

Established 1927, by Pitt Publishing Co., Pittsburgh, Pa. President, William Randolph Hearst; Vice-President and Publisher, H. M. Bitner; Secretary-Treasurer, A. W. Clark; Associate Editor, C. W. Dennison; Managing Editor, Royal Daniel, Jr.; Business Manager, J. A. Grant. Entered as second class matter at the postoffice at Pittsburgh, Pa.

National advertising representatives Paul Block, Inc., 247 Park avenue, New York; Palmolive Bldg., Chicago; General Motors Bldg., Detroit; Little Bldg., Boston; Guarantee Trust Bldg., Philadelphia; 815 Chancery Bldg., San Francisco.

The Associated Press is exclusively entitled to the use for re-publication of all news credited to it or not otherwise credited in this paper and also the local news published herein. All rights of re-publication of special dispatches herein are also reserved.

Special Counsel Given Evans in Garbage Fight

Council evidently is intent upon having the city's quarrel with the American Reduction Company contested, with the city fortified as strongly as may be in the matter of legal talent. It has voted authority to Controller Evans to engage special counsel, with the permission of City Solicitor Waldschmidt, who approves the request. One of the most eminent law firms in Pittsburgh is to be retained to defend the city's interests in the litigation, in which Controller Evans accused the reduction company of overcharging the city by more than $1,000,000 for removal of garbage and rubbish under a former contract.

Controller Evans originally had hoped the matter could be settled before an arbitrator, but the company declined and Council authorized Mr. Evans to begin court action. Since it is a case that likely will be fought every inch of the way, it is important that Mr. Evans be given every aid possible, and Council has shown wisdom by co-operating to the extent of authorizing the engaging of special counsel.

This is a case that should provide a valuable guide to the city in the matter of future garbage contracts, since it is likely that costs and experiences will come in for an extensive airing.

Citizens of America Repel THIS Invading Army

The Mediterranean fruit fly has made its appearance in Florida.

The terrible significance of this statement does not seem to be appreciated.

If it were stated that a Japanese army had invaded one of the states of the Union and had begun to devastate that state and would soon proceed to devastate other states of the nation; if it were further obvious that this army would destroy one of the chief food products of our people, a product which our people as a whole depended upon for health as well as nourishment; if it were clear that this army if not promptly expelled would wreck great national industries, abolish great export trade and levy hundreds of millions of dollars of yearly tribute on the country, the whole nation would be aroused and would proceed to attack and expel the invading army with every resource at its command.

But all the things which have here been pictured as the result of invasion by an imaginary Japanese army will surely happen as a result of actual invasion by the Mediterranean fruit fly.

There is no doubt as to what this army of flies will do. The dire destruction described above has already been wrought in other countries which have not expelled the army.

France, Spain, Italy, Northern Africa are almost denuded of fruit, and all the great industries dependent upon fruit and fruit juices and the canning and drying of fruit are in process of destruction.

Furthermore the fruit fly is said to attack vegetables as well as fruit, and another danger lies in the development of its destructive activities in that direction.

In Europe when you get a fruit nowadays you merely get a nest of worms and larvae.

The only fruit which is free from contamination is hot house fruit, where the fly has been rigidly excluded by screens. For this hot house fruit you pay $1 for a peach and 50 cents for an apricot.

Imagine what would happen—what will happen to the fruit of this country and the industries of our nation dependent upon fruit if our fruit supply would be limited to hot house fruits. Imagine the deprivation our people would endure if plums were $6 a dozen and peaches $12 a dozen and the cost of dried or canned fruits in proportion.

You say, perhaps, that you would get along without fruit.

Very well, are you also going to get along without vegetables?

If you can get along without your plum pies and peach cobblers, and fruit juices in your soda water and fruit flavoring in your ice creams, can you also get along without your peas and beans and cauliflower and egg plant? Can you also do without your lettuce salad and your sliced tomatoes?

Citizens, the destroying army is advancing. You cannot afford to revel like the people of Babylon while Cyrus' army walked through the gates and plundered the city.

Get your government busy, busier than it is.

Write your Congressman.

Write your Senators.

Tell them to stop wasting time and talk on unimportant matters and to take steps to stop this invading army.

Tell them instead of TALKING so much about protection to DO SOMETHING to protect the American fruit industry.

Tell them while they are talking about helping the farmer to HELP HIM KEEP HIS FRUIT ORCHARD AND HIS VEGETABLE GARDEN, and tell the President too that you are not so much interested in the appointment of postmasters as you are in the creation of an adequate force TO FIGHT THIS INVADING ARMY TO THE DEATH AND EXPEL IT FROM THE COUNTRY.

There are a lot of historic gentlemen sitting on bronze horses in the various public squares of the capital who do not deserve monuments any more than the man will who defeats this devastating army of flies and drives this scourge, this destroyer of wealth and welfare, out of the country.

In this warfare—much more important to the world than most of the wars which are waged—you can do your bit.

DO IT. And do it NOW.

ONCE OVERS
By J. J. Mundy

WHY don't you pay better attention to directions that are given you?

Perhaps you belong to a certain small class which never takes in directions thoroughly the first time but depends upon questioning as they proceed.

What is the trouble anyway?

Won't your mind carry more than one idea at a time?

Are you so simple that you don't comprehend more than one step at a time in things set for you to do?

If that is the case, you should begin to work up, on taking two, and then three specific moves without having to stop to question.

You can't have someone at your heels all the time to tell you the next step to take.

It is very annoying to the one who must instruct you.

Generally speaking complete directions should be given at one time and your mind should be trained to follow each step in order with an intensity of attention that will make a picture in your mind.

A clear mind picture indicates its own steps.

(Copyright, 1929, International Feature Service, Inc.)

The Reform Wave -:- Will It Be a Permanent? -:- By Hatlo

(Copyright, 1929.)

Bible Passages

Death, Pain, Sorrow Pass

(Revelation 21; 1-8)

AND I saw a new heaven and a new earth; for the first heaven and the first earth were passed away; and there was no more sea.

And I John saw the holy city, new Jerusalem, coming down from God out of heaven, prepared as a bride adorned for her husband.

And I heard a great voice out of heaven saying, Behold the tabernacle of God is with men, and he will dwell with them, and they shall be his people, and God himself shall be with them, and be their God.

And God shall wipe away all tears from their eyes; and there shall be no more death, neither sorrow, nor crying, neither shall there be any more pain: for the former things are passed away.

And he that sat upon the throne said, Behold I make all things new. And he said unto me, Write: for these words are true and faithful.

And he said unto me, It is done. I am Alpha and Omega, the beginning and the end. I will give unto him that is athirst of the fountain of the water of life freely.

He that overcometh shall inherit all things; and I will be his God and he shall be my son.

But the fearful, and unbelieving, and the abominable, and murderers, and whoremongers, and sorcerers, and idolators, and all liars, shall have their part in the lake which burneth with fire and brimstone: which is the second death.

The Rhyming Optimist
By ALINE MICHAELIS

Something New

SOMETHING new is our desire
Always easily we tire
Of the things well known;
Eagerly we turn aside
From the paths already tried
For some trackless zone.

And without this restless urge,
Sending us to Earth's far verge,
Little had been gained;
Still by narrow barriers bound,
Still in ignorance profound
Man would have remained.

Something new we seek always,
Something better for the days
That our sons will share;
By this lofty longing led
Men have conquered, unafraid,
Land and sea and air!

Worst Story I Have Heard Today
By WILL ROGERS.

THERE was a guy working in a statue factory, making statues to put on war monuments. He was an arty kind of a chap, but he didn't get much money for his work in the statue factory.

One payday he was setting outside of the factory when another guy that wasn't quite so arty come up.

The arty guy says, "Slipsy, somehow I never get what my work deserves."

"You lucky bum," says the other one, "I always do. See, I'm fired again!"

MR. ROCKEFELLER
By Herbert Kaufman

IF Mr. Rockefeller's hindsight, at 90, penetrates to boyhood, he recollects when the first rails were laid out of Chicago and chuckles at an early ambition to join the gold rush to Sutter's Creek.

In which case, he might have missed news of the Golconda, soon after, found seeping from a Pennsylvania farmyard.

The Mexican War saw him choring about the family truckpatch.

He had almost reached voting age while Lincoln was STILL a dark horse among presidential possibilities.

The two belong to one bracket, DESPITE the gulfs that separate their utterly dissonant careers and temperaments. And history shall FINALLY evaluate them at EQUAL worth.

Posterity will be kinder to Mr. Rockefeller than contemporary estimate, which inclines to regard him as a colorless robot motivated by resistless determinations—a dispassionate and uncomprehensible servant of destiny.

THE very simplicity of the man and his processes is responsible for that.

Transcendent genius (and it requires JUST such quality to amass the vastest hoard of wealth in solitary possession) never before so managed to wrap itself in aloofness and taciturnity.

Every interpretation of the Grey Golfer of Pocantico is a sketch OUT of FOCUS—a caricature, either in BIAS or in ADULATION.

If we may believe Ida M. Tarbell, Mr. Rockefeller is an ex-Car of Juggernaut, in whose wake stretch remorselessly wrecked fortunes and families.

If we review Nineteenth Century press comment, he emerges from the muck-raking ordeal, stained with business oppression, legislative intimidation and all the SKULLDUGGERIES of judicial and rate manipulation.

IF we read the list of his BENEFACTIONS and examine the USE to which he has devoted the first billion with which Opportunity ever rewarded thrift and far-sight, we unmask a heart torn by UNIVERSAL suffering and insufficiencies.

The record ADMITS he has been a bitter rival and merciless tablestake player. But PLEASE remember that every LOSER in the IDENTICAL games strove to succeed under the SAME hard-fisted rules.

Vanderbilt, Gould, Carnegie and Huntington were LIKEWISE financial gladiators, in an era and in an arena where opposition battled to the DEATH STROKE. And their golden swords dealt the COUP DE GRACE with no more compunction than his.

That he SURVIVES is no fault of challenging shrewdness and implacability. War can't be waged except on ENEMY terms, and when big money girds for a finish fight, VAE VICTIS!

ALL of which is pertinent, in that it HELPS to erase an impression that Mr. Rockefeller is a REFORMED ogre, repentently emptying his pockets to squeeze through the NEEDLE-EYE Gate to Heaven.

He's nothing of the sort—merely a sincere, CONSISTENT, God-fearing human, wishing to share his goods with the greatest possible number—as WISELY and BENEVOLENTLY as the best minds of civilization can COUNSEL.

He never INTENDED to hoard his millions. For at least half a century, he has regarded himself as the TEMPORARY STEWARD of riches ultimately to PASS BACK to the public from which they derived.

Thirty years ago, standing tight-lipped and unyielding amidst storms of criticism and calumny, he dismissed a family appeal for COUNTER-THRUSTS with the brief remark, "They will BLESS me in the end."

And if the nation is not a TOTAL ingrate, recent Rockefeller Foundation and Institute Reports suggest that the hour for that BENEDICTION is HERE.

(Copyright, 1929, by the Daily Mirror and Herbert Kaufman.)

LISTEN, WORLD!
By Elsie Robinson

I WAS very tired last night and couldn't sleep well. Along about two I left my tent and stood for a while under the great pines, looking up at the stars.

It was a hollow, hot night but the silence was quick with forest business. There was a scampering and scuttling through the pine needles, a tapping in the bark, the swooshing of an owl above the old oak, the yammering bark of a coyote, hunting in the chaparral.

By night, as by day, the business of the forest went on and through it all one felt, rather than heard, the faint throbbing roar of the big power plant.

The power plant is miles away across the hills. I have never seen it, but as I ride about the country I see its mark. New lights twinkle in lonely cabins—a pump pounds down by the creek, lifting water for irrigation. Slowly but surely The Power is working its way through the wilderness, changing the lives of the people, giving them new force and freedom.

Always, if you listen, you can catch that distant roar. Through the hum of the hot summer days, through the crack and whine of the frozen winter nights, it sounds. Always The Plant is there, generating force, giving out energy and light. Strange, that tremendous, unseen presence, hidden there.

I thought of these things as I stood looking at the stars, listening to the roar. And then, as one will, I thought of God.

The older I grow, the less I know about God and the more I think about Him. Sometimes, of course, seeing the horrors of life, I have given up hope that there is such a thing as God. But always I have come back to that hope. Always something has brought me back, something slight in itself, but as significant as that pulsing roar.

Brave deeds that lift us up above the low level of our cowardice—

Loving service, cleaving our jungle cruelty—

Beauty, shining like a new light in brute ugliness—

Noble sacrifice, surmounting animal selfishness—

Courage and love, beauty and nobility, pouring out from some unseen source, penetrating the darkness, changing the wilderness, giving us new force and freedom.

Where do they come from? I do not know. But there they are. Proofs. Proofs of—something. As the light in the cabin is a proof. As the pump at the creek is a proof.

PROOF OF A SOURCE—SOMEWHERE.

Somewhere in the darkness—Power.

Somewhere in the darkness—GOD!

(Copyright, 1929, King Features Syn., Inc.)

Isn't It So?

A man isn't afraid of any woman whom he can flatter.

* * *

The man who can tell you just how a thing ought to be done is seldom busy.

* * *

You will never obtain peace of mind from people who give you a piece of theirs.

* * *

Some one asks why babies cry. Perhaps it is because they don't know how to swear.

The Mayor and the Robot
Many Are Robots That Do Not Know It.

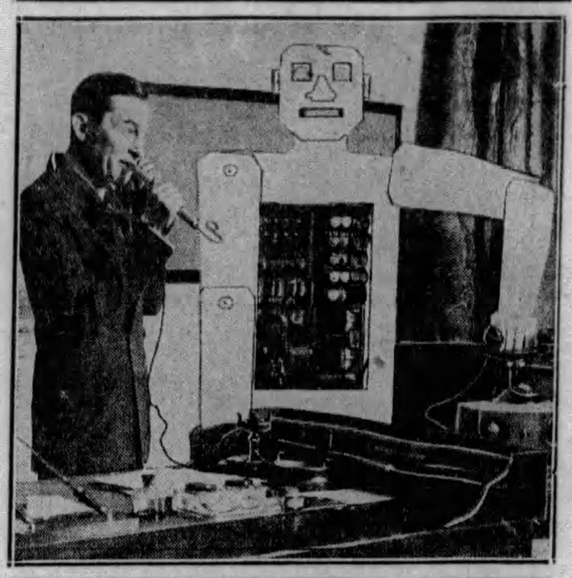

THE MAYOR AND THE MECHANICAL MAN

Here we have Mayor Walker, popular, versatile, young guiding genius of New York City. You see him causing a "robot" to do its stuff.

The imitation man standing beside the Mayor is NOT a mere toy. It is a useful mechanism that obeys the action of sound waves.

Devices of this kind, popularly called "robot," are ACTUALLY useful, reporting the height of water in reservoirs at a distance, and doing much other work as well as a living man could do it.

What is a robot? It is a creation that works, and DOES NOT THINK.

It is also a creation that does not digest, spend money, watch the clock, stick in the same place without progress, blaming everybody but ITSELF.

The robot hasn't any brains, but it has brains enough not to blame others for the fact that it is a robot.

Many of us might just as well be robots, working without thinking, making no progress, lacking ambition—actual robots in all respects except for the fact that we blame others for our failures, instead of blaming our own incapacity..

Let us all endeavor NOT to be robots.

NEW YORK DAY BY DAY
By O. O. McIntyre

NEW YORK, July 12.—Thoughts while strolling: Wonder how a man comes to take up sobbing on the xylophone? Beautiful mounted police horses that nuzzle passersby for sugar. Robert Warwick's red lapel flower. Tragic old fellows who sit on park benches boasting of authority they know is gone. Lillian Gish's eyes.

Sudden puffs of wind that rush crazily through cross streets. Debonaire worldlings who scratch matches on signet rings. The Chinese laundrymen who slip-slop along with arms in wide sleeves. Humming nasally, Chrystal Hearne, the celebrated actress, who married an equally celebrated editor.

Achmed Abdullah, a Paris (France) boy who made good in the city. A bird sings lustily on a skyscraper window—poor little fellow. Wish I could have Paul Whiteman play "Till We Meet Again" every night for dinner. Overheard from a cigar store phone booth: "Operator, I've given you the best years of my life."

A brass sign polisher touches up a policeman's badge. Gilbert Seldes has "discovered" Ted Cook. So? Stubby French umbrellas with carved wooden handles. Who remembers when they gave liver away? Hamish and Aimee McLauren. Lee Shubert, worth 25 millions, yet reputed the loneliest man in town.

The shuddery atmosphere of the cellar "take joints." Hard to find black bean soup in this village. Jack Lait, the most prolific of all newspaper writers. And a grandpappy. Andy Tombes, the comedian, and pride of Ashtabula, O. Edna Millay with her head knocking the stars.

What happened to those uke hounds who talked songs? Harry Acton, who meets the ships with pencil poised. Taxicab neckers who don't care. Eddie Dunn, who at 70, is one of Broadway's niftiest dressers. Liner officers window shopping on shore leave. Four poms on a single leash—and all yapping.

East Side foreigners who wear wide black hats, black four in hand ties and dizzy toned handkerchiefs. English women who say, "Ah, Delicious!" Whatever became of the candy filled lanterns they sold on trains. Red heads in green hats. A parchesi tournament. Is there no limit to the city's hellishness?

* * *

Edward Paramore, Jr.'s, suggestion for the theme song for The Well of Loneliness is She's Funny That Way.

* * *

The cigar store wooden Indian sign is a distinctly sought after prize by collectors. A toney art journal recently featured a page of ads from those who seek them. The choice selections are those hand carved in the early period of the last century. Some are worth from $900 to $1,400.

* * *

Bernard Sobel, Ziegfeld's ballyhoo professor, asked for a drink of water in a speakeasy cafe the other evening. In about 10 minutes the waiter returned with: "All the boys back in the kitchen enjoyed your joke. What'll you really have?"

* * *

A metropolitan editorial writer boasts of writing a full column of editorials every day for five years. Fiddlesticks; those of us "Simon Legreed" on yap dailies wrote several times that for years and also turned the press, set type, helped with the mail and "knocked down" a few subscriptions on the side.

* * *

We had exciting moments, too. There was the day Elmer Blazer waited for a cut to decorate the southeast corner of an inside page. The deadline arrived and the 4:15 Hocking Valley disputed right of way with a cow and was three hours late. Elmer slipped a petrified plug of Star tobacco into the gap. And we made the mail!

* * *

From a boxing academy: "We have a new instructor with an amazing assortment of punches. Won't you drop around for a short tryout with him as our guest?"

No, thanks. I'll just sit it out.

(Copyright, 1929, by McNaught Syn., Inc.)

OH, THESE WOMEN
By Leola Allard

"THE trouble with Sunday on the radio," said Betty, "is that you have to wait so long before you can get anything but good music."

Lady in stationary store: "I want a certain kind of writing tablet."

"What kind?"

Silence.

"A school tablet?"

"No."

"A typewriter tablet?"

"No."

"Personal stationary tablet?"

"No."

"Scratch pad?"

"Yes."

I think he cheated her on the price, but wouldn't you?

A Michigan judge says that a man would be a "dolt" to wed a woman who makes beer. So he refused to give her breach-of-promise money. No catastrophe that. The lady can find herself a husband—if it's good beer.

Women getting themselves up like young girls, and looking younger and younger—at a distance.

Now comes one of them who has announced her intention of going over Niagara Falls in a rubber ball.

She probably hopes to come out a bouncing baby girl.

In Fairport, N. Y., a judge ruled that man may give a girl an automobile and a diamond ring, and still have no intention of stealing her heart. He may have "no ulterior motive."

Think of it—men peeking around corners, to find little girls who can use cars and diamonds. Altruists who merely want the fun of giving presents!

Isn't life just grand?

A Rochester, N. Y., paper carries a personal which reads:

"July 1 is the date set for my wedding, and I will need all the money owing to me, so kindly send checks immediately. Jack Wilton."

One man going into it with his eyes open.

Peggy Joyce says she is too happy to think of getting married again.

So you see if she ever gets unhappy, then she can marry, because marriage to her is like getting hit on the head with a hammer. So nice when it's over.

A family court judge in New York says that women are "loafers," liars, gossipers, bawlers, poor sports and no help."

Outside of that he thinks they are all right.